CONTRACT NO. 72829

F.A. RTE.	SECTION	COUNTY	TOTAL SHEETS	SHEET NO.
75	84-12; 11-3	•	729	315
STA. 1444+00		TO STA. 1453+00		
FED. ROAD DIST. NO.	ILLINOIS	FED. AID PROJECT		

• SANGAMON AND CHRISTIAN

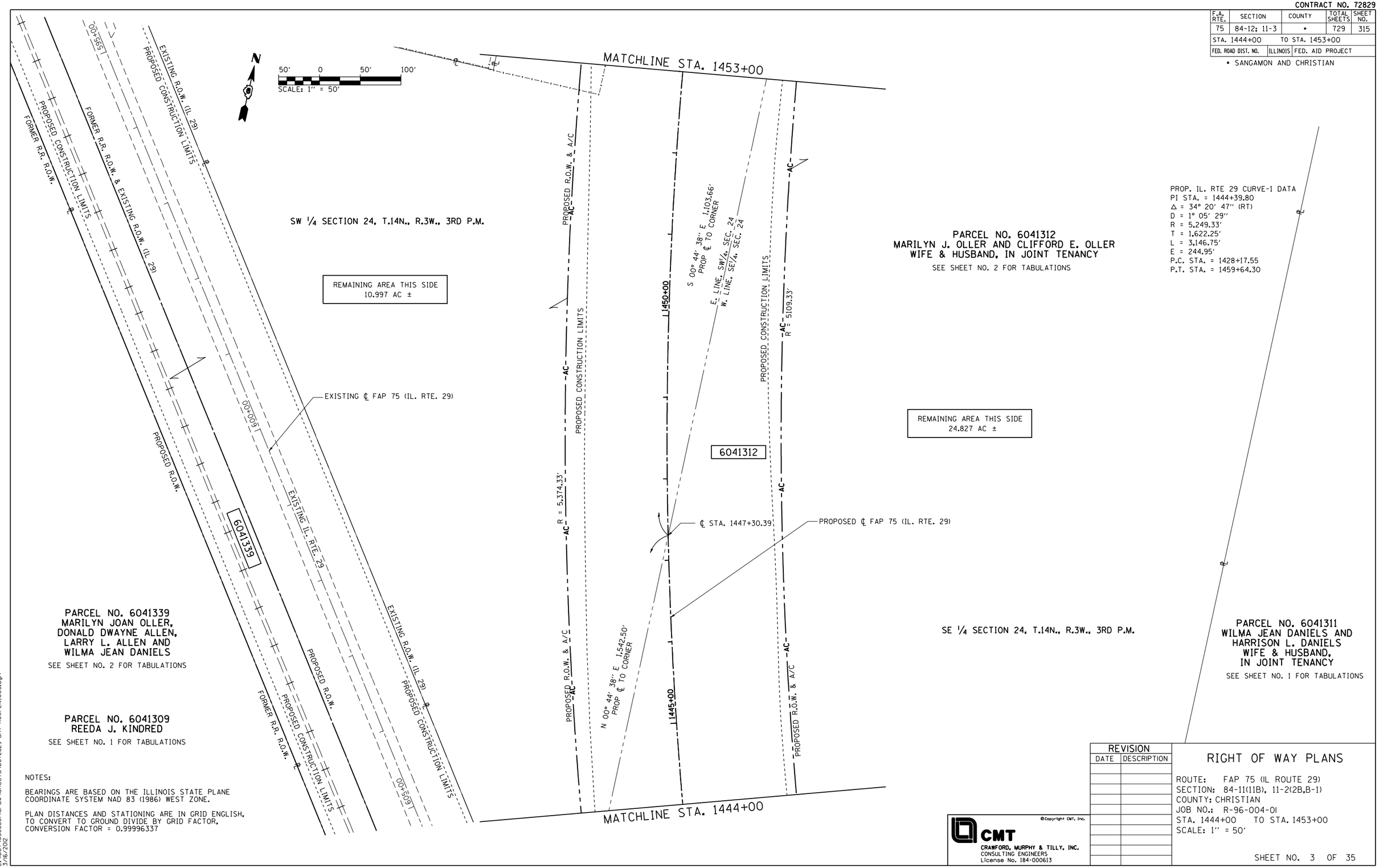

PROP. IL. RTE 29 CURVE-1 DATA
PI STA. = 1444+39.80
Δ = 34° 20' 47" (RT)
D = 1° 05' 29"
R = 5,249.33'
T = 1,622.25'
L = 3,146.75'
E = 244.95'
P.C. STA. = 1428+17.55
P.T. STA. = 1459+64.30

NOTES:

BEARINGS ARE BASED ON THE ILLINOIS STATE PLANE COORDINATE SYSTEM NAD 83 (1986) WEST ZONE.

PLAN DISTANCES AND STATIONING ARE IN GRID ENGLISH. TO CONVERT TO GROUND DIVIDE BY GRID FACTOR. CONVERSION FACTOR = 0.99996337

REVISION	
DATE	DESCRIPTION

©Copyright CMT, Inc.

CMT
CRAWFORD, MURPHY & TILLY, INC.
CONSULTING ENGINEERS
License No. 184-000613

RIGHT OF WAY PLANS

ROUTE: FAP 75 (IL ROUTE 29)
SECTION: 84-11(11B), 11-2(2B,B-1)
COUNTY: CHRISTIAN
JOB NO.: R-96-004-01
STA. 1444+00 TO STA. 1453+00
SCALE: 1" = 50'

SHEET NO. 3 OF 35

L:\DOT\030660\drcw\sheets\0672829-sht-ROWPLN.003.dgn
3/6/2012