

F.A. RTE.	SECTION	COUNTY	TOTAL SHEETS	SHEET NO.
75	84-12; 11-3	•	729	318
STA. 170+00		TO STA. 185+00		
FED. ROAD DIST. NO.		ILLINOIS FED. AID PROJECT		
• SANGAMON AND CHRISTIAN				

PARCEL NO. 6041317 A & B
NANCY CAROL WHITLOW

SEE SHEET NO. 4
FOR TABULATIONS

NW 1/4 SECTION 24, T.14N., R.3W., 3RD P.M.

PARCEL NO. 6041318-TE
MARTHA GRACE MONTOOTH, FOR HER LIFETIME,
AND IF LEAVING NO BLOOD RELATION, TO GO
TO THE CHILDREN OF HAZEL MONTOOTH SMITH

TE AREA = 0.344 ACRES ±
TE PURPOSE : GRADING & ENTRANCE CONSTRUCTION

PARCEL NO. 6041341
MARTHA GRACE MONTOOTH, FOR HER LIFETIME,
AND IF LEAVING NO BLOOD RELATION, TO GO
TO THE CHILDREN OF HAZEL MONTOOTH SMITH

AREA REQUIRED = 1.537 ACRES ±

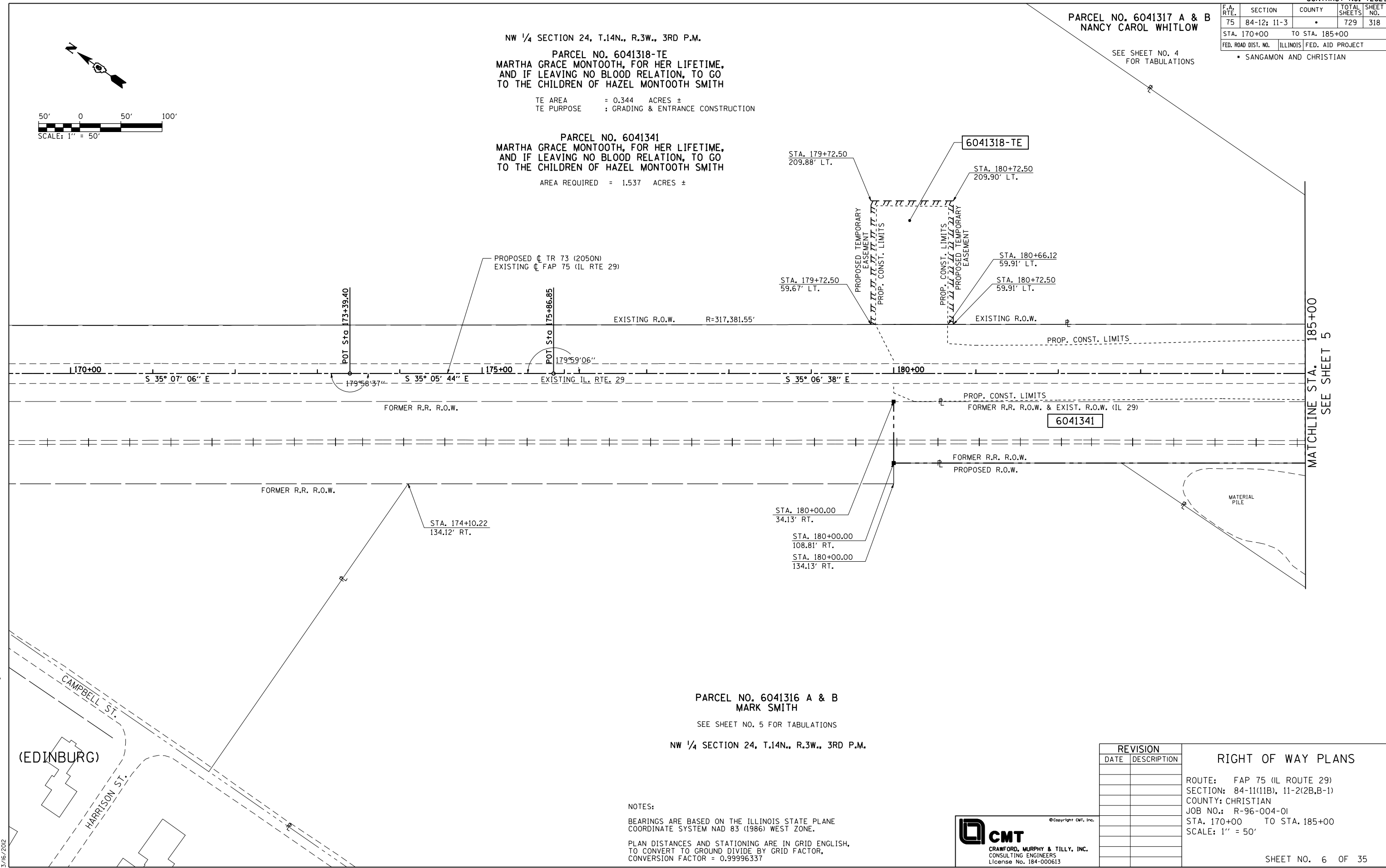
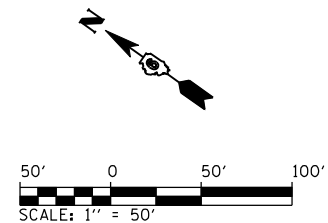

PARCEL NO. 6041316 A & B
MARK SMITH

SEE SHEET NO. 5 FOR TABULATIONS

NW 1/4 SECTION 24, T.14N., R.3W., 3RD P.M.

NOTES:

BEARINGS ARE BASED ON THE ILLINOIS STATE PLANE
COORDINATE SYSTEM NAD 83 (1986) WEST ZONE.

PLAN DISTANCES AND STATIONING ARE IN GRID ENGLISH,
TO CONVERT TO GROUND DIVIDE BY GRID FACTOR,
CONVERSION FACTOR = 0.99996337



REVISION		RIGHT OF WAY PLANS
DATE	DESCRIPTION	
		ROUTE: FAP 75 (IL ROUTE 29) SECTION: 84-11(11B), 11-2(2B,B-1) COUNTY: CHRISTIAN JOB NO.: R-96-004-01 STA. 170+00 TO STA. 185+00 SCALE: 1" = 50'

L:\DOT\0306601\draw\sheet\0306601.dwg 3/16/2012