

F.A. RTE.	SECTION	COUNTY	TOTAL SHEETS	SHEET NO.
75	84-12; 11-3	•	729	328
STA. 1555+00		TO STA. 1568+00		
FED. ROAD DIST. NO.		ILLINOIS FED. AID PROJECT		

• SANGAMON AND CHRISTIAN

PARCEL NO. 6041329
 NORMA BROCKELSBY, AS TRUSTEE UNDER
 TRUST AGREEMENT DATED JULY 22, 2009, AND
 KNOWN AS BROCKELSBY, NJ TRUST NO. 112432
 SEE SHEET NO. 15 FOR TABULATIONS

REMAINING AREA THIS SIDE
 98.173 AC ±

NE 1/4 SECTION 14, T.14N., R.3W., 3RD P.M.

STONE W/IRON PIN (FOUND)
 SW CORNER, SE 1/4, SECTION 11
 T14N, R3W, 3RD P.M.
 STA. 1564+94.23, 677.28' LT.

PARCEL NO. 6041330 A & B
 BARBARA JEANNA CRUM & DONNA JO FERGUSON
 AS TRUSTEES OF TRUST AGREEMENT DATED
 AUGUST 25, 1994 KNOWN AS TRUST NO. 82594,
 AS TO AN UNDIVIDED 1/2 INTEREST AND LOUETTA IRWIN,
 TRUSTEE UNDER TRUST AGREEMENT DATED OCTOBER 23, 1995,
 AS TO AN UNDIVIDED 1/2 INTEREST

REMAINING AREA THIS SIDE
 8.057 AC ±

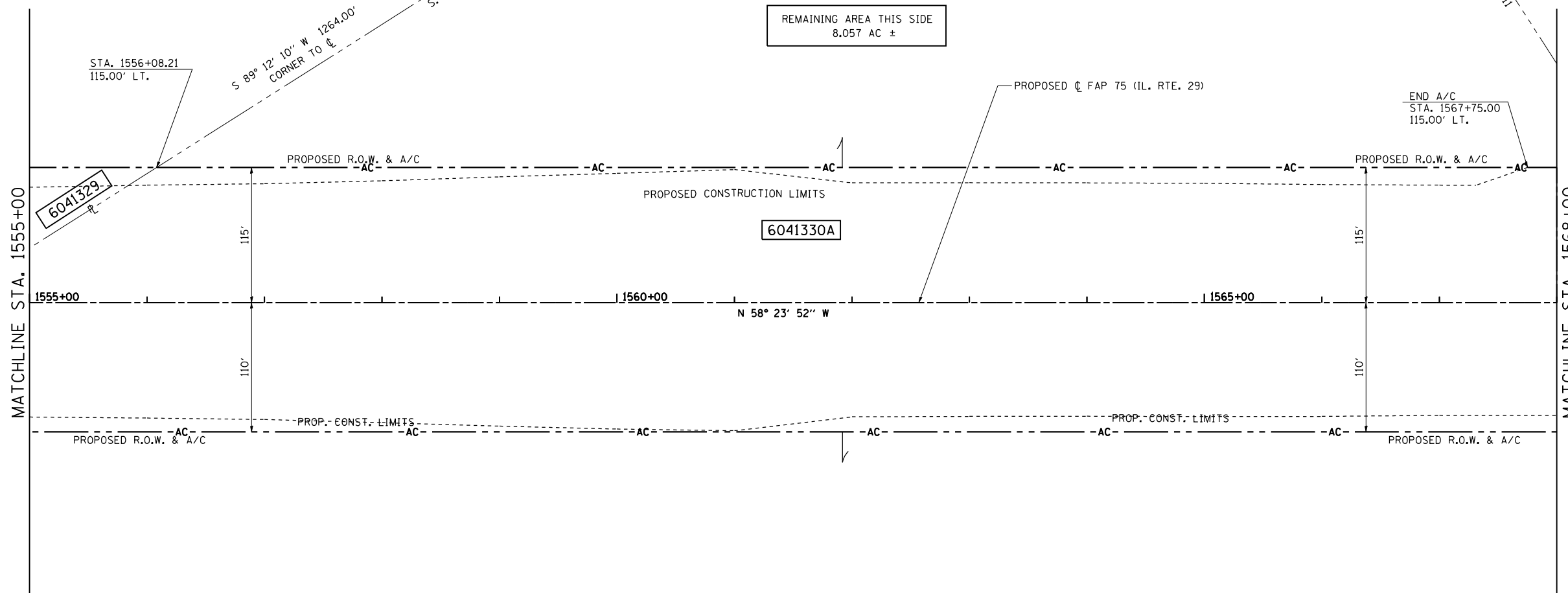
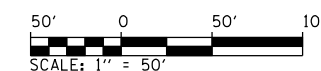

REMAINING AREA THIS SIDE
 64.136 AC ±

PARCEL NO. 6041330 A & B
 BARBARA JEANNA CRUM & DONNA JO FERGUSON
 AS TRUSTEES OF TRUST AGREEMENT DATED
 AUGUST 25, 1994 KNOWN AS TRUST NO. 82594,
 AS TO AN UNDIVIDED 1/2 INTEREST AND LOUETTA IRWIN,
 TRUSTEE UNDER TRUST AGREEMENT DATED OCTOBER 23, 1995,
 AS TO AN UNDIVIDED 1/2 INTEREST

TOTAL AREA	=	80.146	ACRES ±
AREA REQUIRED 6041330A	=	7.820	ACRES ±
AREA REQUIRED 6041330B	=	0.047	ACRES ±
EXISTING R.O.W. 6041330B	=	0.086	ACRES ±
TOTAL REQUIRED 6041330B	=	0.133	ACRES ±
TOTAL R.O.W. REQUIRED	=	7.953	ACRES ±
TOTAL REMAINING	=	72.193	ACRES ±

SE 1/4 SECTION 11, T.14N., R.3W., 3RD P.M.

NOTES:

BEARINGS ARE BASED ON THE ILLINOIS STATE PLANE
 COORDINATE SYSTEM NAD 83 (1986) WEST ZONE.

PLAN DISTANCES AND STATIONING ARE IN GRID ENGLISH,
 TO CONVERT TO GROUND DIVIDE BY GRID FACTOR,
 CONVERSION FACTOR = 0.99996337

REVISION		RIGHT OF WAY PLANS
DATE	DESCRIPTION	
		ROUTE: FAP 75 (IL ROUTE 29)
		SECTION: 84-11(11B), 11-2(2B,B-1)
		COUNTY: CHRISTIAN
		JOB NO.: R-96-004-01
		STA. 1555+00 TO STA. 1568+00
		SCALE: 1" = 50'



L:\DOT\0306601\Draw\Sheets\0306601\Draw\0306601\Draw\0306601.dwg 3/16/2012