

F.A. RTE.	SECTION	COUNTY	TOTAL SHEETS	SHEET NO.
75	84-12: 11-3		729	334
STA. 106+00		TO STA. 117+55		
FED. ROAD DIST. NO.		ILLINOIS FED. AID PROJECT		
SANGAMON AND CHRISTIAN				

PROP. C DRAINAGE OUTLET #1
 CURVE DATA
 PI STA. = 107+67.78
 $\Delta = 30^\circ 09' 53''$ (LT)
 $D = 23^\circ 52' 24''$
 $R = 240.00'$
 $T = 64.68'$
 $L = 126.35'$
 $E = 8.56'$
 P.C. STA. = 107+03.10
 P.T. STA. = 108+29.45

PROP. C DRAINAGE OUTLET #2
 CURVE DATA
 PI STA. = 108+94.13
 $\Delta = 30^\circ 09' 53''$ (RT)
 $D = 23^\circ 52' 24''$
 $R = 240.00'$
 $T = 64.68'$
 $L = 126.35'$
 $E = 8.56'$
 P.C. STA. = 108+29.45
 P.T. STA. = 109+55.81

SE 1/4 SECTION 10, T.14N., R.3W., 3RD P.M.

PARCEL NO. 6041345 PE
 MATTHEW M. LANHAM & NICOLE LANHAM
 HUSBAND AND WIFE

TOTAL AREA = 205.910 ACRES ±
 PERMANENT EASEMENT AREA = 1.511 ACRES ±
 PURPOSE FOR PERMANENT EASEMENT = CONSTRUCTION & MAINTENANCE OF DRAINAGE

PROP. C DRAINAGE OUTLET #3
 CURVE DATA
 PI STA. = 116+17.01
 $\Delta = 52^\circ 21' 00''$ (LT)
 $D = 19^\circ 05' 55''$
 $R = 300.00'$
 $T = 147.46'$
 $L = 274.10'$
 $E = 34.28'$
 P.C. STA. = 114+69.55
 P.T. STA. = 117+43.66

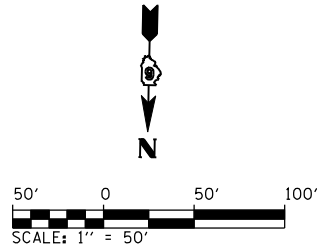

PARCEL NO. 6041331 A & B
 ELIZABETH G. REISCH,
 TRUSTEE UNDER THE
 ELIZABETH G. REISCH
 1998 TRUST

SEE SHEET NO. 20 FOR TABULATIONS

SW 1/4 SECTION 10,
 T.14N., R.3W., 3RD P.M.

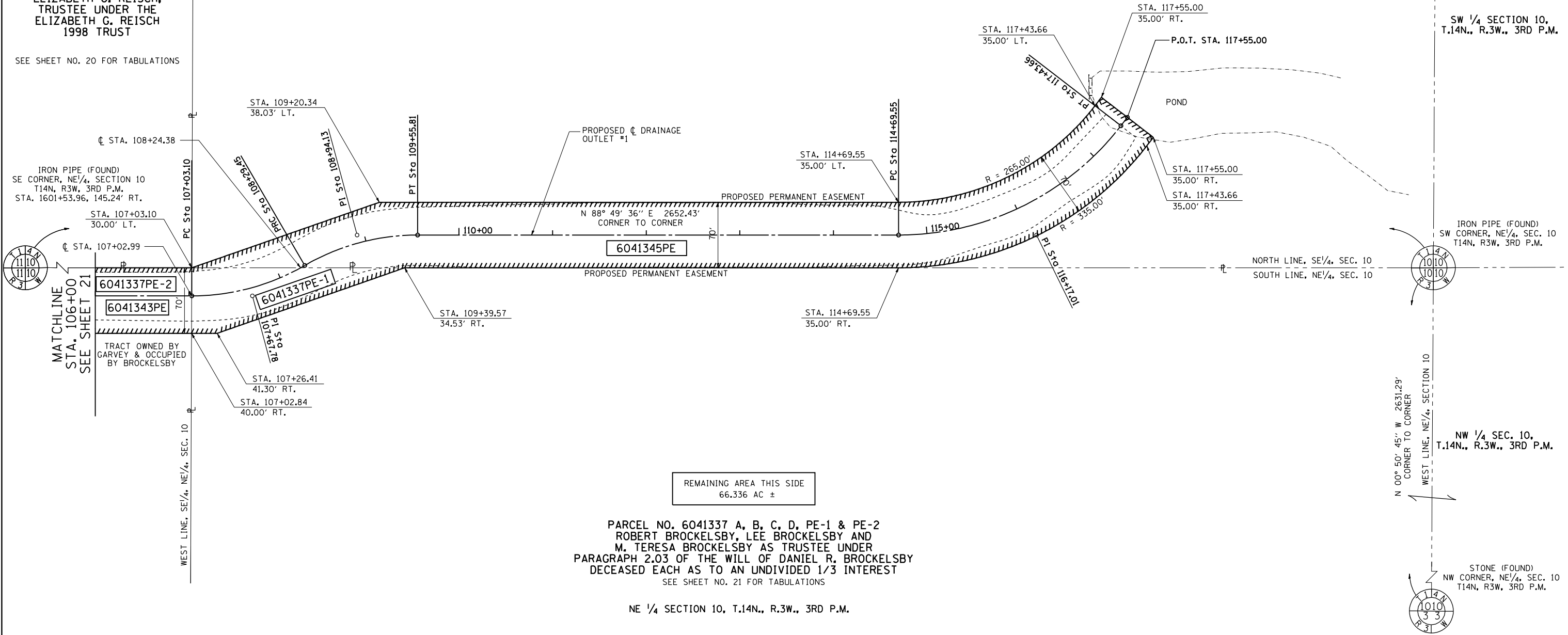

PARCEL NO. 6041337 A, B, C, D, PE-1 & PE-2
 ROBERT BROCKELSBY, LEE BROCKELSBY AND
 M. TERESA BROCKELSBY AS TRUSTEE UNDER
 PARAGRAPH 2.03 OF THE WILL OF DANIEL R. BROCKELSBY
 DECEASED EACH AS TO AN UNDIVIDED 1/3 INTEREST
 SEE SHEET NO. 21 FOR TABULATIONS

NE 1/4 SECTION 10, T.14N., R.3W., 3RD P.M.

PARCEL NO. 6041343 & PE
 SPRINGFIELD MARINE BANK (OR ITS SUCCESSORS) AS
 TRUSTEE UNDER DECLARATION OF TRUSTS AND TRUST
 AGREEMENT, DATED SEPTEMBER 5, 1967 AND KNOWN
 AS SPRINGFIELD MARINE BANK TRUST NO. 51-0609-0

SEE SHEET NO. 21 FOR TABULATIONS

NOTES:

BEARINGS ARE BASED ON THE ILLINOIS STATE PLANE
 COORDINATE SYSTEM NAD 83 (1986) WEST ZONE.
 PLAN DISTANCES AND STATIONING ARE IN GRID ENGLISH,
 TO CONVERT TO GROUND DIVIDE BY GRID FACTOR,
 CONVERSION FACTOR = 0.99996337



REVISION		RIGHT OF WAY PLANS
DATE	DESCRIPTION	
		ROUTE: FAP 75 (IL ROUTE 29) SECTION: 84-11(11B), 11-2(2B,B-1) COUNTY: CHRISTIAN JOB NO.: R-96-004-01 STA. 106+00 TO STA. 117+55.00 SCALE: 1" = 50'