

F.A. RTE.	SECTION	COUNTY	TOTAL SHEETS	SHEET NO.
75	84-12-11-3		729	336
STA. 1640+00		TO STA. 1649+50		
FED. ROAD DIST. NO.		ILLINOIS FED. AID PROJECT		

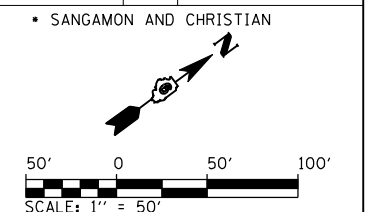

**PARCEL NO. 6041342**  
 KYLE MCGINNIS, JUDY LANE AND  
 JOYCE MCGINNIS AS TO UNDIVIDED  
 1/3 INTEREST AS TENANTS IN COMMON

TOTAL AREA	=	0.362	ACRES ±
AREA REQUIRED	=	0.173	ACRES ±
EXISTING R.O.W.	=	0.189	ACRES ±
TOTAL AREA REQUIRED	=	0.362	ACRES ±
TOTAL REMAINING	=	0.000	ACRES ±

SW 1/4 SECTION 3, T.14N., R.3W., 3RD P.M.

**PARCEL NO. 6041336**  
 MICHAEL LANHAM

TOTAL AREA	=	129.073	ACRES ±
AREA REQUIRED	=	2.042	ACRES ±
EXISTING R.O.W.	=	0.544	ACRES ±
TOTAL AREA REQUIRED	=	2.586	ACRES ±
TOTAL REMAINING	=	126.487	ACRES ±

PROP. C TR74-63 NORTH  
 CURVE-1 DATA  
 PI STA. = 97+52.34  
 Δ = 37° 09' 21" (RT)  
 D = 18° 22' 59"  
 R = 311.68'  
 T = 104.76'  
 L = 202.12'  
 E = 17.13'  
 P.C. STA. = 96+47.58  
 P.T. STA. = 98+49.70

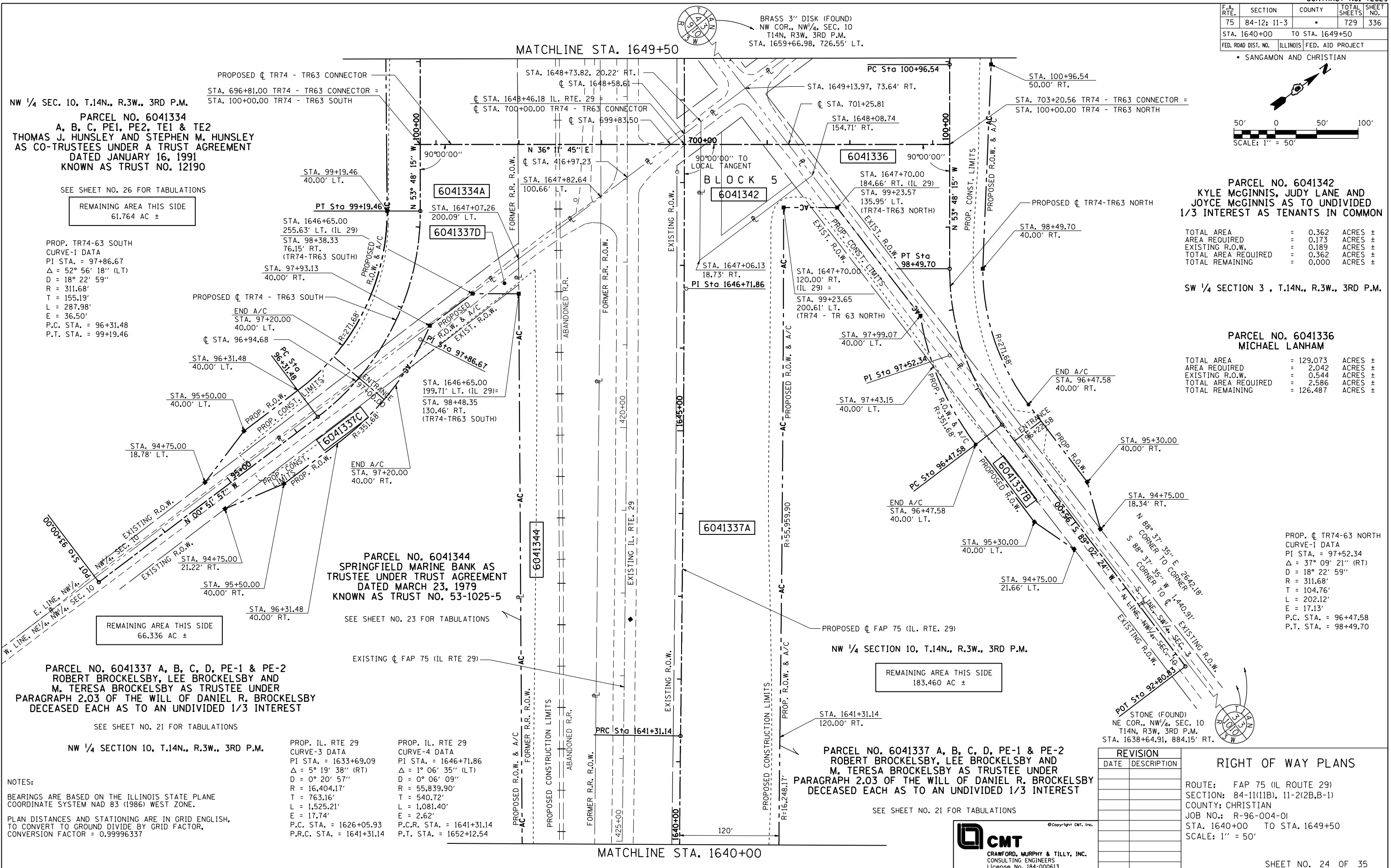

NW 1/4 SEC. 10, T.14N., R.3W., 3RD P.M.  
**PARCEL NO. 6041334**  
 A, B, C, PE1, PE2, TE1 & TE2  
 THOMAS J. HUNSLEY AND STEPHEN M. HUNSLEY  
 AS CO-TRUSTEES UNDER A TRUST AGREEMENT  
 DATED JANUARY 16, 1991  
 KNOWN AS TRUST NO. 12190

SEE SHEET NO. 26 FOR TABULATIONS

REMAINING AREA THIS SIDE  
 61.764 AC ±

PROP. TR74-63 SOUTH  
 CURVE-1 DATA  
 PI STA. = 97+86.67  
 Δ = 52° 56' 18" (LT)  
 D = 18° 22' 59"  
 R = 311.68'  
 T = 155.19'  
 L = 287.98'  
 E = 36.50'  
 P.C. STA. = 96+31.48  
 P.T. STA. = 99+19.46

**PARCEL NO. 6041344**  
 SPRINGFIELD MARINE BANK AS  
 TRUSTEE UNDER TRUST AGREEMENT  
 DATED MARCH 23, 1979  
 KNOWN AS TRUST NO. 53-1025-5

SEE SHEET NO. 23 FOR TABULATIONS

**PARCEL NO. 6041337 A, B, C, D, PE-1 & PE-2**  
 ROBERT BROCKELSBY, LEE BROCKELSBY AND  
 M. TERESA BROCKELSBY AS TRUSTEE UNDER  
 PARAGRAPH 2.03 OF THE WILL OF DANIEL R. BROCKELSBY  
 DECEASED EACH AS TO AN UNDIVIDED 1/3 INTEREST

SEE SHEET NO. 21 FOR TABULATIONS

NW 1/4 SECTION 10, T.14N., R.3W., 3RD P.M.

PROP. IL. RTE 29  
 CURVE-3 DATA  
 PI STA. = 1633+69.09  
 Δ = 5° 19' 38" (RT)  
 D = 0° 20' 57"  
 R = 16,404.17'  
 T = 763.16'  
 L = 1,525.21'  
 E = 17.74'  
 P.C. STA. = 1626+05.93  
 P.R.C. STA. = 1641+31.14

PROP. IL. RTE 29  
 CURVE-4 DATA  
 PI STA. = 1646+71.86  
 Δ = 1° 06' 35" (LT)  
 D = 0° 06' 09"  
 R = 55,839.90'  
 T = 540.72'  
 L = 1,081.40'  
 E = 2.62'  
 P.C.R. STA. = 1641+31.14  
 P.T. STA. = 1652+12.54

NOTES:  
 BEARINGS ARE BASED ON THE ILLINOIS STATE PLANE  
 COORDINATE SYSTEM NAD 83 (1986) WEST ZONE.  
 PLAN DISTANCES AND STATIONING ARE IN GRID ENGLISH,  
 TO CONVERT TO GROUND DIVIDE BY GRID FACTOR,  
 CONVERSION FACTOR = 0.99996337

**PARCEL NO. 6041337 A, B, C, D, PE-1 & PE-2**  
 ROBERT BROCKELSBY, LEE BROCKELSBY AND  
 M. TERESA BROCKELSBY AS TRUSTEE UNDER  
 PARAGRAPH 2.03 OF THE WILL OF DANIEL R. BROCKELSBY  
 DECEASED EACH AS TO AN UNDIVIDED 1/3 INTEREST

SEE SHEET NO. 21 FOR TABULATIONS

REVISION	
DATE	DESCRIPTION

**RIGHT OF WAY PLANS**

ROUTE: FAP 75 (IL ROUTE 29)  
 SECTION: 84-11(11B), 11-2(2B,B-1)  
 COUNTY: CHRISTIAN  
 JOB NO.: R-96-004-01  
 STA. 1640+00 TO STA. 1649+50  
 SCALE: 1" = 50'

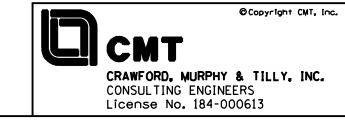

L:\DOT\0306601\Draw\Sheets\1672829-sht-ROW\PLN\_024.dgn  
 3/16/2012