

F.A. RTE.	SECTION	COUNTY	TOTAL SHEETS	SHEET NO.
75	84-12: 11-3	•	729	338
STA. 1658+00 TO STA. 8+00				
FED. ROAD DIST. NO.		ILLINOIS FED. AID PROJECT		
• SANGAMON AND CHRISTIAN				

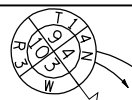

BRASS 3" DISK (FOUND)  
NW COR., NW 1/4, SECTION 10  
T14N, R3W, 3RD P.M.  
STA. 1659+66.98, 726.55' LT

SE 1/4 SECTION 4, T.14N., R.3W., 3RD P.M.

SW 1/4 SECTION 3, T.14N., R.3W., 3RD P.M.

PARCEL NO. 6041334  
A, B, C, PE1, PE2, TE1 & TE2  
THOMAS J. HUNSLEY AND STEPHEN M. HUNSLEY  
AS CO-TRUSTEES UNDER A TRUST AGREEMENT  
DATED JANUARY 16, 1991 KNOWN AS TRUST NO. 12190

PARCEL NO. 6041348  
MARGARET LUTSCH

TOTAL AREA = 34.228 ACRES ±  
A/C LINEAR FOOTAGE REQUIRED = 1,646.44 LINEAR FEET

SEE BELOW

REMAINING AREA THIS SIDE  
6.128 AC ±

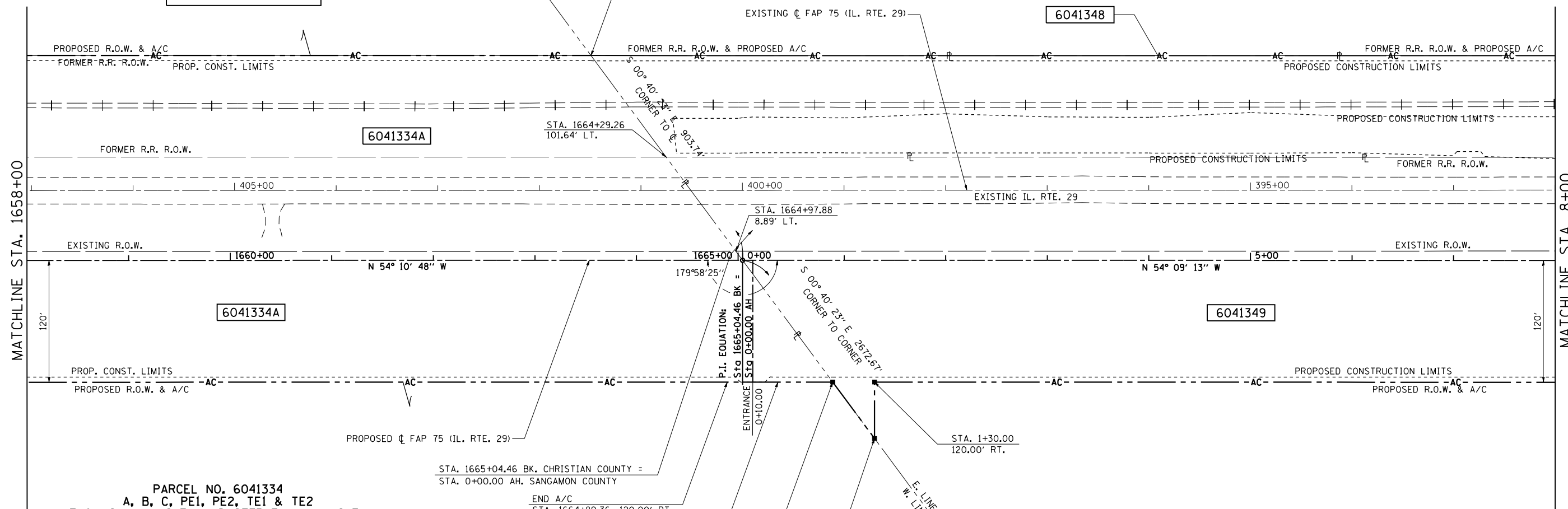

PARCEL NO. 6041334  
A, B, C, PE1, PE2, TE1 & TE2  
THOMAS J. HUNSLEY AND STEPHEN M. HUNSLEY  
AS CO-TRUSTEES UNDER A TRUST AGREEMENT  
DATED JANUARY 16, 1991 KNOWN AS TRUST NO. 12190

TOTAL AREA	=	117.572 ACRES ±
AREA REQUIRED 6041334A	=	7.479 ACRES ±
EXISTING IL 29 R.O.W. 6041334A	=	3.512 ACRES ±
FORMER RR R.O.W. 6041334A	=	3.779 ACRES ±
EXISTING TR74-63 R.O.W. 6041334A	=	0.486 ACRES ±
TOTAL AREA REQUIRED 6041334A	=	15.256 ACRES ±
AREA REQUIRED 6041334B	=	0.076 ACRES ±
EXISTING R.O.W. 6041334B	=	0.156 ACRES ±
TOTAL AREA REQUIRED 6041334B	=	0.232 ACRES ±
AREA REQUIRED 6041334C	=	0.123 ACRES ±
EXISTING R.O.W. 6041334C	=	0.195 ACRES ±
TOTAL AREA REQUIRED 6041334C	=	0.318 ACRES ±
TOTAL AREA REQUIRED	=	15.806 ACRES ±
TOTAL REMAINING	=	101.766 ACRES ±

REMAINING AREA THIS SIDE  
33.874 AC ±

SW 1/4 SECTION 3, T.14N., R.3W., 3RD P.M.

PARCEL NO. 6041349  
TREVA MAXINE WEISER

SEE SHEET NO. 27 FOR TABULATIONS

SE 1/4 SECTION 4, T.14N., R.3W., 3RD P.M.

NOTES:

BEARINGS ARE BASED ON THE ILLINOIS STATE PLANE COORDINATE SYSTEM NAD 83 (1986) WEST ZONE.

PLAN DISTANCES AND STATIONING ARE IN GRID ENGLISH. TO CONVERT TO GROUND DIVIDE BY GRID FACTOR, CONVERSION FACTOR = 0.99996337



STONE (FOUND)  
E 1/4 CORNER, SECTION 4  
T14N, R3W, 3RD P.M.

© Copyright CMT, Inc.  
**CMT**  
CRAWFORD, MURPHY & TILLY, INC.  
CONSULTING ENGINEERS  
License No. 184-000613

REVISION	
DATE	DESCRIPTION

RIGHT OF WAY PLANS

ROUTE: FAP 75 (IL ROUTE 29)  
SECTION: 84-11(11B), 11-2(2B,B-1)  
COUNTY: CHRISTIAN & SANGAMON  
JOB NO.: R-96-004-01  
STA. 1658+00 TO STA. 8+00  
SCALE: 1" = 50'

L:\DOT\0306601\Draw\Sheets\0672829-sht-R0WPLN\_026.dgn 3/16/2012