

F.A. RTE.	SECTION	COUNTY	TOTAL SHEETS	SHEET NO.
75	84-12; 11-3	•	729	339
STA. 8+00		TO STA. 23+00		
FED. ROAD DIST. NO.		ILLINOIS FED. AID PROJECT		
• SANGAMON AND CHRISTIAN				

PARCEL NO. 6041350 & 6041375
 BETTE L. TUMIATI, AS TO AN UNDIVIDED 1/3 INTEREST;
 CAROLYN S. BUSBY, AS TRUSTEE OF THE CAROLYN S. BUSBY TRUST, AS TO AN UNDIVIDED 1/3 INT
 MARCIA M. LITZ DECLARATION OF TRUST, AS TO AN UNDIVIDED 1/3 INTEREST

TOTAL AREA = 23.820 ACRES ±
 AREA REQUIRED 6041350 = 0.038 ACRES ±
 AREA REQUIRED 6041375 = 0.000 ACRES ±
 EXISTING R.O.W. 6041375 = 1.156 ACRES ±
 TOTAL AREA REQUIRED 6041375 = 1.156 ACRES ±
 TOTAL AREA REQUIRED = 1.194 ACRES ±
 TOTAL REMAINING = 22.626 ACRES ±

ACCESS CONTROL ONLY = 1597.85 LINEAR FEET
 NW 1/4, SE 1/4, SECTION 4, T.14N., R.3W., 3RD P.M.

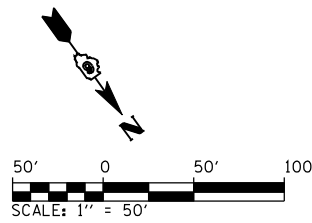

PARCEL NO. 6041348
 MARGARET LUTSCH
 SEE SHEET NO. 26 FOR TABULATIONS

6041348

6041350

6041375

6041349

PARCEL NO. 6041349
 TREVA MAXINE WEISER

TOTAL AREA = 55.834 ACRES ±
 AREA REQUIRED = 8.715 ACRES ±
 EXISTING R.O.W. IL. RTE. 29 = 5.531 ACRES ±
 EXISTING R.O.W. TR 321 = 0.369 ACRES ±
 TOTAL AREA REQUIRED = 14.615 ACRES ±
 TOTAL REMAINING = 41.219 ACRES ±

SE 1/4 SECTION 4, T.14N., R.3W., 3RD P.M.

MATCHLINE STA. 8+00

MATCHLINE STA. 23+00

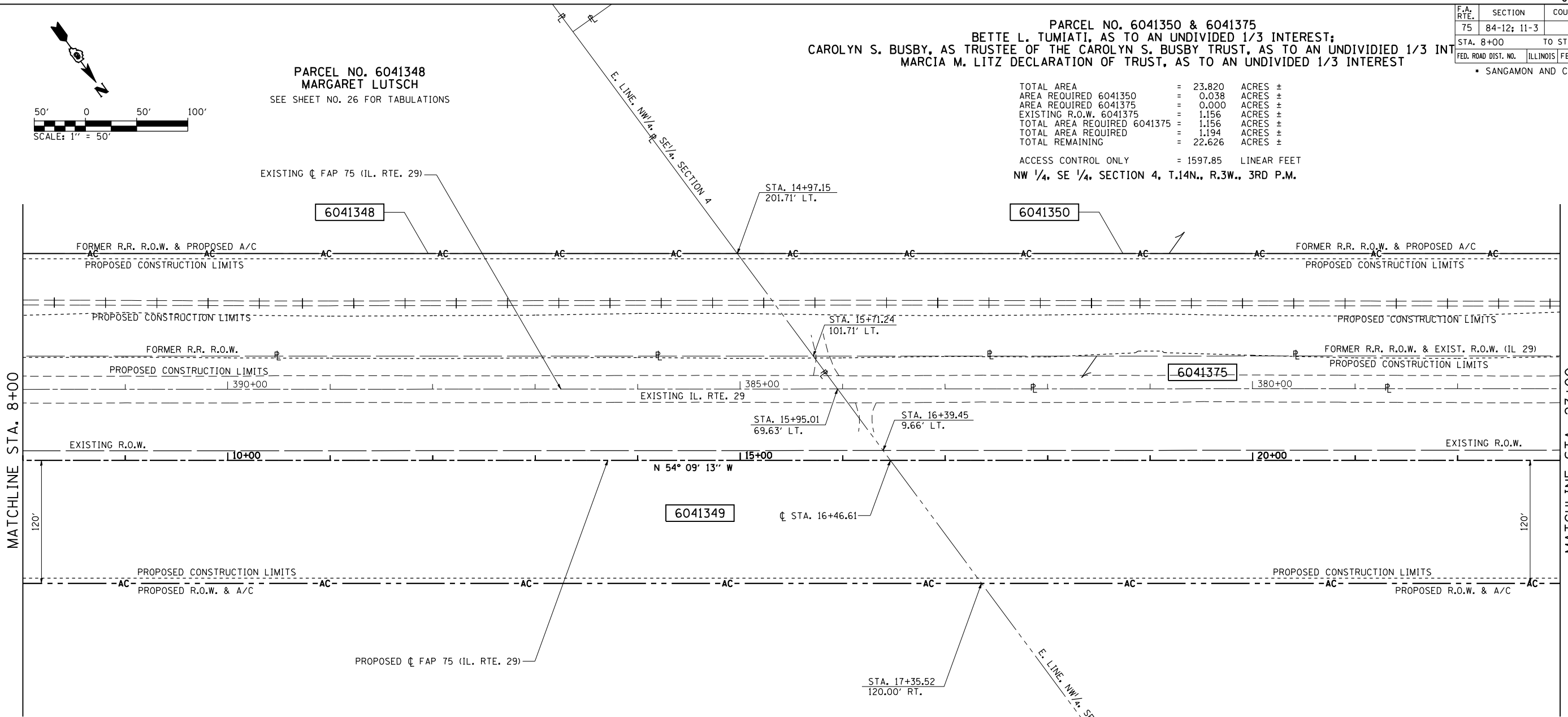

NOTES:

BEARINGS ARE BASED ON THE ILLINOIS STATE PLANE COORDINATE SYSTEM NAD 83 (1986) WEST ZONE.
 PLAN DISTANCES AND STATIONING ARE IN GRID ENGLISH, TO CONVERT TO GROUND DIVIDE BY GRID FACTOR, CONVERSION FACTOR = 0.99996337

REVISION		RIGHT OF WAY PLANS
DATE	DESCRIPTION	
		ROUTE: FAP 75 (IL ROUTE 29)
		SECTION: 84-11(11B), 11-2(2B,B-1)
		COUNTY: SANGAMON
		JOB NO.: R-96-004-01
		STA. 8+00 TO STA. 23+00
		SCALE: 1" = 50'



L:\DOT\0306601\Draw\Sheets\0672829-sht-R0WPLN_027.dgn 3/16/2012