

F.A. RTE.	SECTION	COUNTY	TOTAL SHEETS	SHEET NO.
75	84-12; 11-3		729	347
STA. 84+75		TO STA. 99+91.98		
FED. ROAD DIST. NO.		ILLINOIS FED. AID PROJECT		
SANGAMON AND CHRISTIAN				

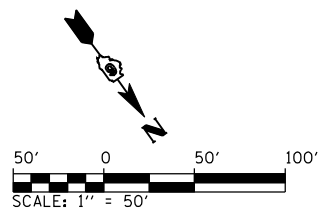

SE 1/4 SECTION 32, T.15 N., R.3 W., 3RD P.M.

I. ROD (FOUND)
S 1/4 CORNER, SECTION 32
T15N, R3W, 3RD P.M.

PARCEL NO. 6041365A
DAVID A. ANKER & JANET F. HILL

TOTAL AREA = 19.037 ACRES ±
AREA REQUIRED = 2.790 ACRES ±
EXISTING R.O.W. = 0.044 ACRES ±
TOTAL AREA REQUIRED = 2.834 ACRES ±
TOTAL REMAINING = 16.203 ACRES ±

PARCEL NO. 6041365B
DAVID A. ANKER & JANET F. HILL

TOTAL OCCUPIED AREA = 0.161 ACRES ±
AREA REQUIRED = 0.074 ACRES ±
TOTAL REMAINING = 0.087 ACRES ±

END SECTION
84-11(11B), 11-2(2B,B-1)
STA. 99+91.98

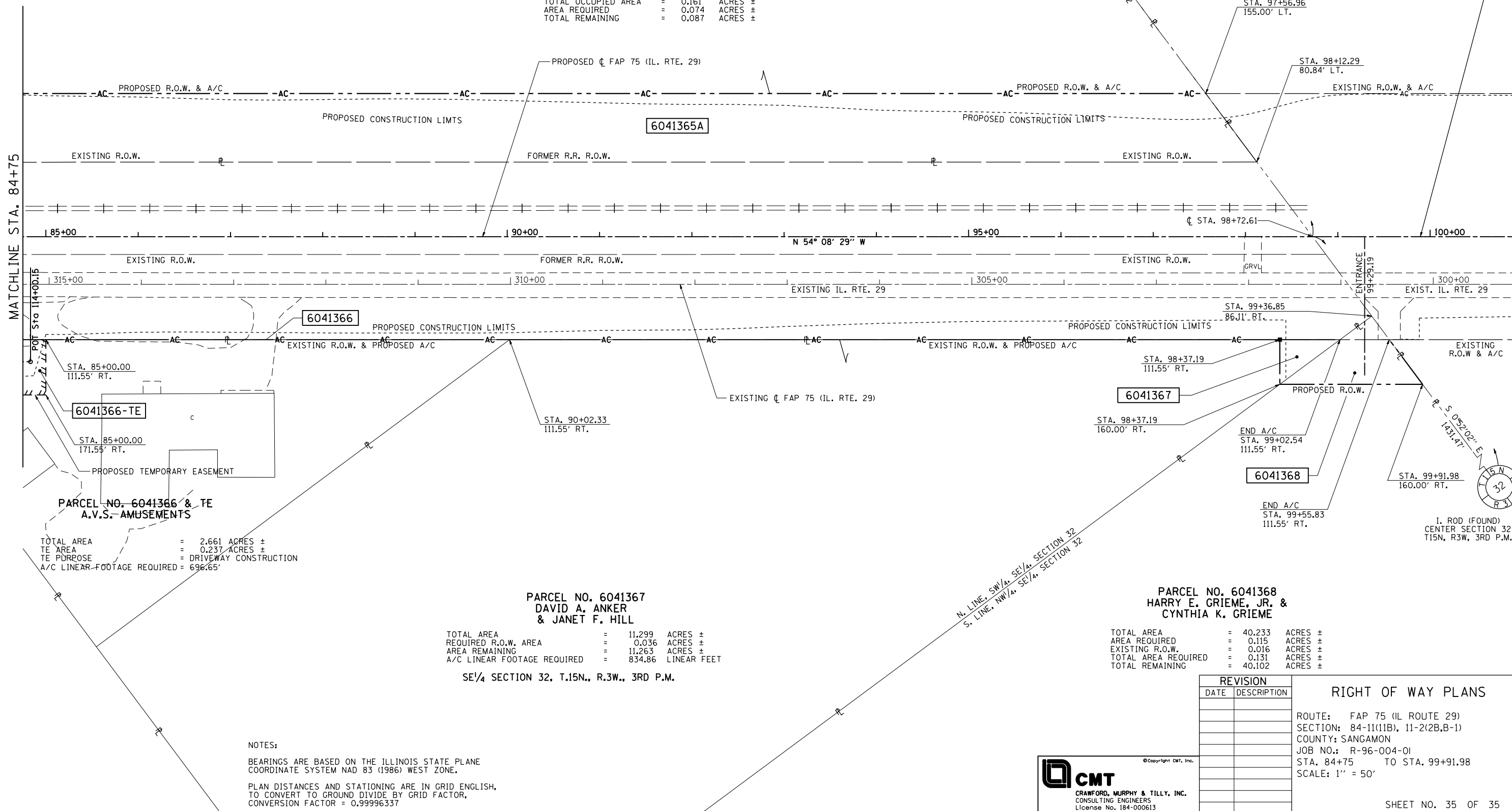

MATCHLINE STA. 84+75

TOTAL AREA = 2.661 ACRES ±
TE AREA = 0.237 ACRES ±
TE PURPOSE = DRIVEWAY CONSTRUCTION
A/C LINEAR FOOTAGE REQUIRED = 696.65'

PARCEL NO. 6041367
DAVID A. ANKER & JANET F. HILL

TOTAL AREA = 11.299 ACRES ±
REQUIRED R.O.W. AREA = 0.036 ACRES ±
AREA REMAINING = 11.263 ACRES ±
A/C LINEAR FOOTAGE REQUIRED = 834.86 LINEAR FEET

PARCEL NO. 6041368
HARRY E. GRIEME, JR. & CYNTHIA K. GRIEME

TOTAL AREA = 40.233 ACRES ±
AREA REQUIRED = 0.115 ACRES ±
EXISTING R.O.W. = 0.016 ACRES ±
TOTAL AREA REQUIRED = 0.131 ACRES ±
TOTAL REMAINING = 40.102 ACRES ±

NOTES:
BEARINGS ARE BASED ON THE ILLINOIS STATE PLANE COORDINATE SYSTEM NAD 83 (1986) WEST ZONE.
PLAN DISTANCES AND STATIONING ARE IN GRID ENGLISH, TO CONVERT TO GROUND DIVIDE BY GRID FACTOR, CONVERSION FACTOR = 0.99996337

REVISION		RIGHT OF WAY PLANS
DATE	DESCRIPTION	
		ROUTE: FAP 75 (IL ROUTE 29) SECTION: 84-11(11B), 11-2(2B,B-1) COUNTY: SANGAMON JOB NO.: R-96-004-01 STA. 84+75 TO STA. 99+91.98 SCALE: 1" = 50'



L:\DOT\0306601\Draw\Sheets\0672829-snt-ROW\PLN_035.dgn 3/6/2012