CONTRACT NO. 72829

F.A.P. RTE.	SECTION	COUNTY	TOTAL SHEETS	SHEET NO.
75	84-12; 11-3	*	729	377
STA. 1523+00	TO STA. 1553+00			
FED. ROAD DIST. NO. 5	ILLINOIS	FED. AID PROJECT		

* SANGAMON AND CHRISTIAN

REMOVAL LEGEND

- ILLINOIS NATIVE PRARIE GRASS
- PAVEMENT REMOVAL
- PAVEMENT BREAKING IN ACCORDANCE WITH ARTICLE 205.03. COST INCLUDED IN EMBANKMENT.
- TREE REMOVAL ACRES
- X TREE REMOVAL (UNITS)
- EXISTING OIL & CHIP PAVEMENT TO BE REMOVED. COST INCLUDED IN EARTH EXCAVATION
- GRAVEL DRIVEWAY REMOVAL. COST INCLUDED IN EARTH EXCAVATION.
- PAVED SHOULDER REMOVAL
- HMA SURFACE REMOVAL

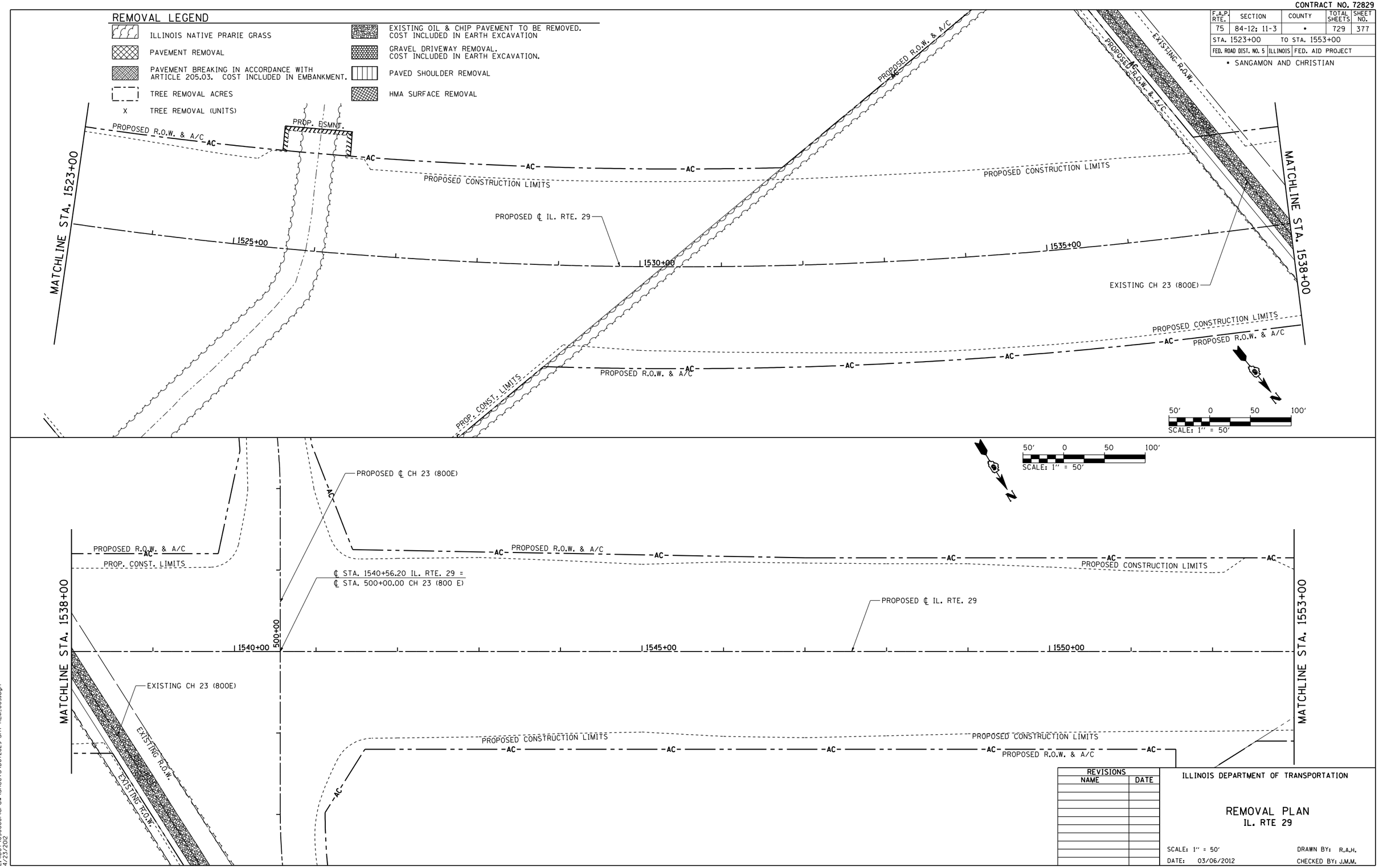

REVISIONS	
NAME	DATE

ILLINOIS DEPARTMENT OF TRANSPORTATION

REMOVAL PLAN
IL. RTE 29

SCALE: 1" = 50'
DATE: 03/06/2012
DRAWN BY: R.A.H.
CHECKED BY: J.M.M.

Default
L:\D01\030660\draw\sheets\0672829-sht-REM.005.dgn
4/23/2012

REMOVAL PLAN: IL. RTE. 29 – STA. 1523+00 TO STA. 1553+00