CONTRACT NO. 72829

F.A.P. RTE.	SECTION	COUNTY	TOTAL SHEETS	SHEET NO.
75	84-12; 11-3	*	729	411
STA. 1493+00		TO STA. 1523+00		
FED. ROAD DIST. NO. 5	ILLINOIS	FED. AID PROJECT		

* SANGAMON AND CHRISTIAN

LEGEND

1. GROOVED IN URETHANE PAVEMENT MARKING - LINE 5"
2. PREFORMED PLASTIC PAVEMENT MARKING, TYPE B - INLAID - LINE 5"
3. PREFORMED PLASTIC PAVEMENT MARKING, TYPE B - INLAID - LINE 6"
4. PREFORMED PLASTIC PAVEMENT MARKING, TYPE B - INLAID - LINE 8"
5. PREFORMED PLASTIC PAVEMENT MARKING, TYPE B - INLAID - LINE 12"
6. PREFORMED PLASTIC PAVEMENT MARKING, TYPE B - INLAID - LINE 24"
7. PREFORMED PLASTIC PAVEMENT MARKING, TYPE B - INLAID - LETTERS & SYMBOLS

- RAISED REFLECTIVE PAVEMENT MARKER (ONE-WAY CRYSTAL)
- RAISED REFLECTIVE PAVEMENT MARKER (ONE-WAY AMBER)
- RAISED REFLECTIVE PAVEMENT MARKER (TWO-WAY AMBER)
- PROPOSED SIGN PANEL AND POST
- EXISTING SIGN PANEL AND POST

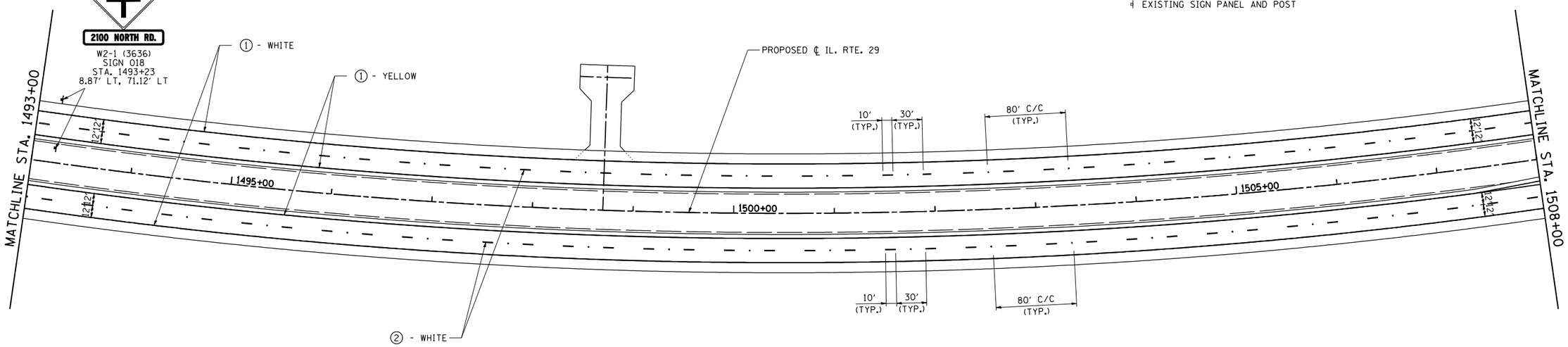

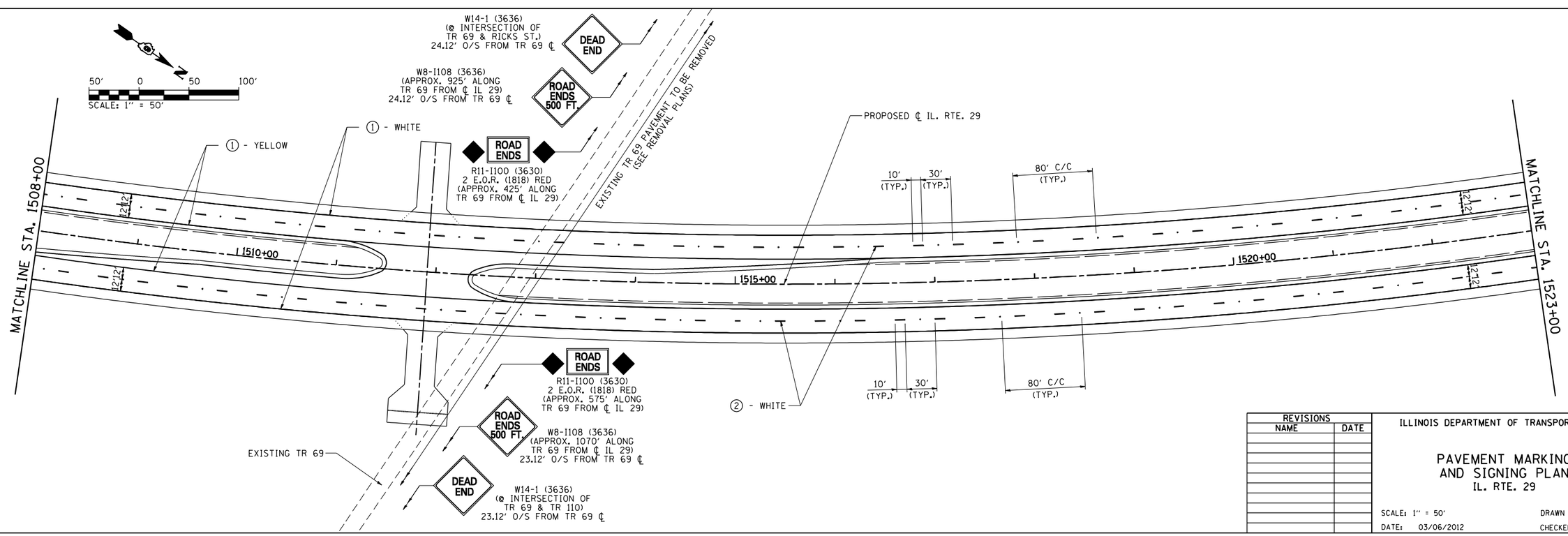

REVISIONS	
NAME	DATE

ILLINOIS DEPARTMENT OF TRANSPORTATION

PAVEMENT MARKING
AND SIGNING PLAN
IL. RTE. 29

SCALE: 1" = 50' DRAWN BY: B.M.B.

DATE: 03/06/2012 CHECKED BY: J.M.M.

Default
L:\DOT\030660\draw\sheets\D672829-sht-PMK_006.dgn
4/20/2012

PAVEMENT MARKING AND SIGNING PLAN: IL. RTE. 29 – STA. 1493+00 TO STA. 1523+00