

F.A. RTE.	SECTION	COUNTY	TOTAL SHEETS	SHEET NO.
75	84-12; 11-3	•	729	655
STA. 187+00	TO STA. 191+00			
FED. ROAD DIST. NO. 5 ILLINOIS FED. AID PROJECT				
SANGAMON AND CHRISTIAN				

FINAL SURVEY	DATE
NO.	
NO.	
NO.	

ORIGINAL SURVEY	DATE
NO.	
NO.	
NO.	

PLOT DATE = 3/28/2012  
 FILE NAME = 21765.dwg  
 PLOT SCALE = 21/765' / IN.  
 REFERENCE = \$REF\$

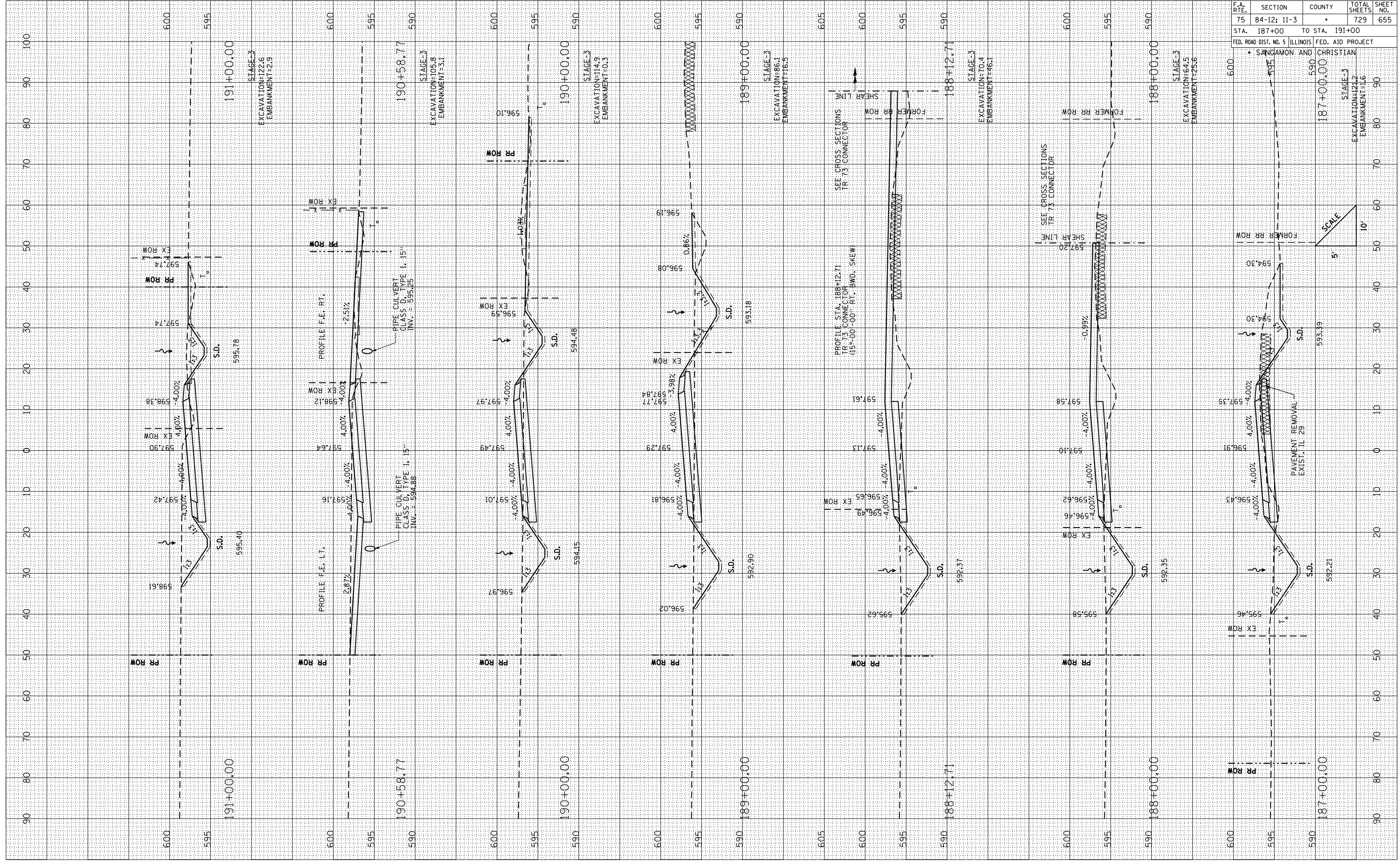

CROSS SECTIONS: TR 73 (2050 N) - STA. 187+00 TO STA. 191+00