

STATE OF ILLINOIS  
DEPARTMENT OF TRANSPORTATION  
DIVISION OF HIGHWAYS

F.A. RTE.	SECTION	COUNTY	TOTAL SHEETS	SHEET NO.
666	(SP Z), DM	SANGAMON	19	1
		ILLINOIS	CONTRACT NO. 72E45	

INDEX OF SHEETS

- 1 COVER SHEET
- 2 GENERAL NOTES
- 3-4 SUMMARY OF QUANTITIES
- 5-7 SCHEDULE OF QUANTITIES
- 8-19 PLAN SHEETS

**PROPOSED  
HIGHWAY PLANS**

FAP ROUTE 666 (PEORIA ROAD/9TH STREET)  
SECTION (SP Z) DM  
PROJECT HSIP-0666 (022)  
BUILDING DEMOLITION  
SANGAMON COUNTY

C-96-073-11

STANDARDS

- 000001-06
- 701001-02
- 701101-02
- 701106-02
- 701601-07
- 701606-08
- 701701-08
- 701901-02
- 702001-06

D-96-073-11

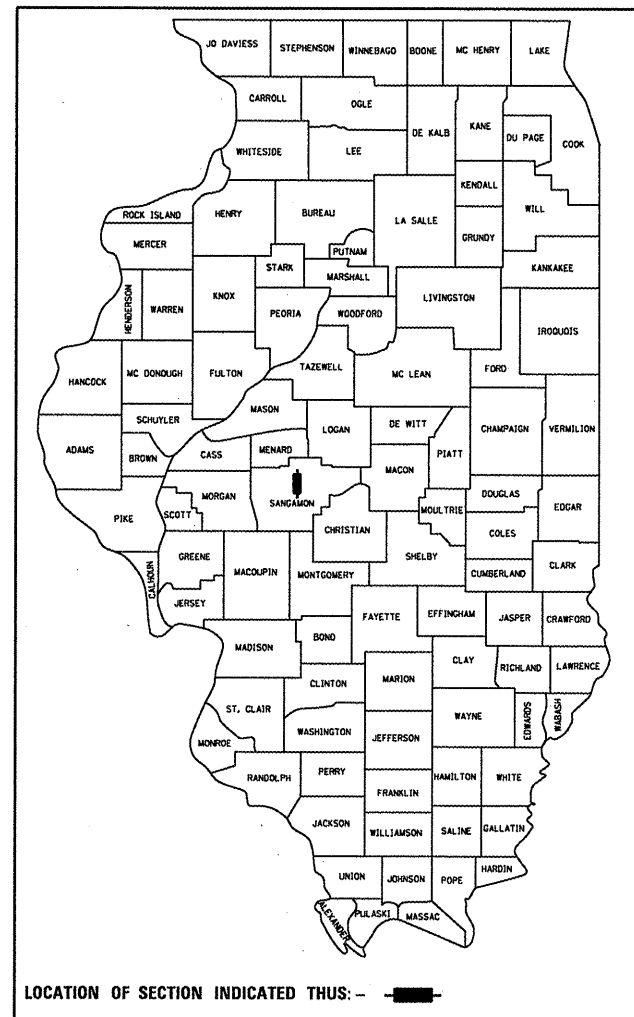

PROJECT LOCATION

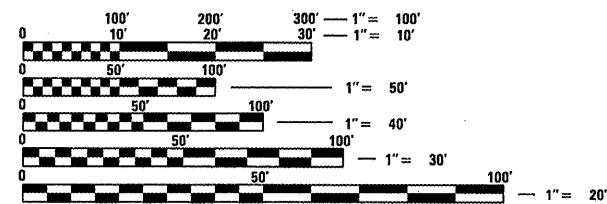
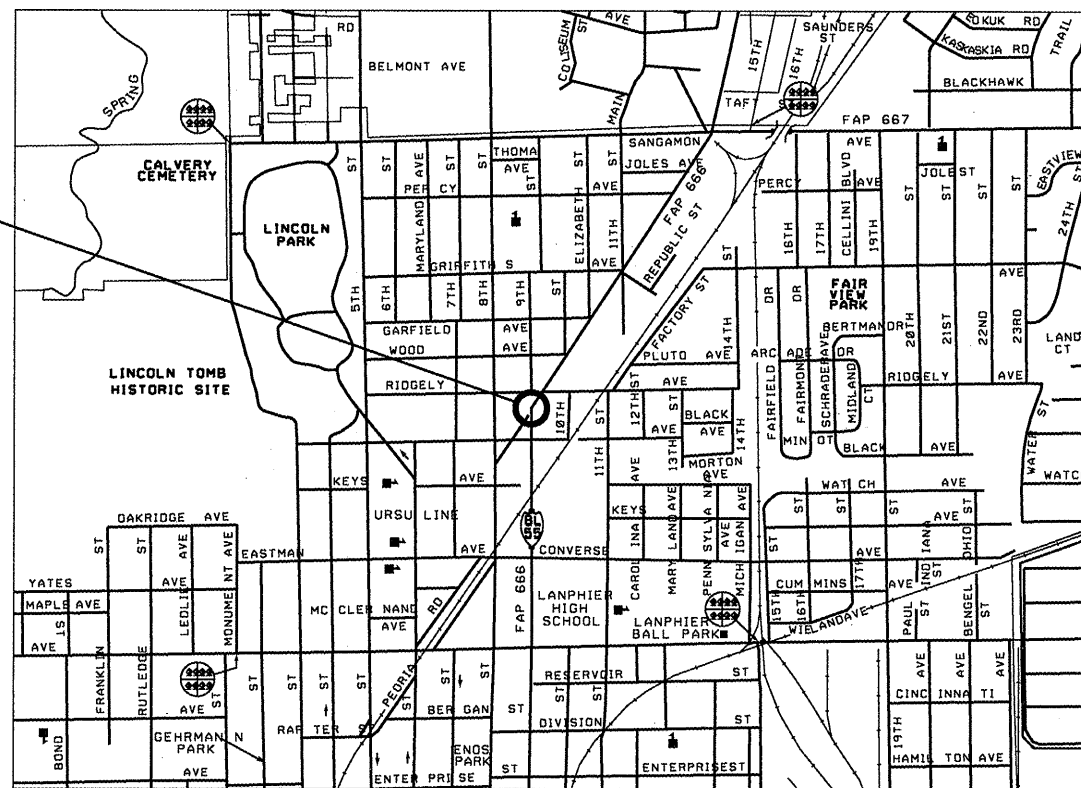

FULL SIZE PLANS HAVE BEEN PREPARED USING STANDARD ENGINEERING SCALES. REDUCED SIZED PLANS WILL NOT CONFORM TO STANDARD SCALES. IN MAKING MEASUREMENTS ON REDUCED PLANS, THE ABOVE SCALES MAY BE USED.

J.U.L.I.E.  
JOINT UTILITY LOCATION INFORMATION FOR EXCAVATION  
1-800-892-0123  
OR 811

PROJECT ENGINEER: JEFF MYERS (217) 782-4761  
PROJECT MANAGER: MARCUS BRUCE (217) 524-0946

CONTRACT NO. 72E45

STATE OF ILLINOIS  
DEPARTMENT OF TRANSPORTATION  
DIVISION OF HIGHWAYS

SUBMITTED MARCH 23 20 12  
*Reginald Priskell*  
DEPUTY DIRECTOR OF HIGHWAYS, REGION ENGINEER

MAY 11 20 12  
*John D. Baranzelli, P.E. Ia*  
acting ENGINEER OF DESIGN AND ENVIRONMENT

MAY 11 20 12  
*William R. Frey Ia*  
acting DIRECTOR OF HIGHWAYS, CHIEF ENGINEER

PRINTED BY THE AUTHORITY  
OF THE STATE OF ILLINOIS

GENERAL NOTES

- ① ANY REFERENCE TO A STANDARD IN THE PLANS SHALL BE INTERPRETED TO MEAN THE EDITION, AS INDICATED BY THE SUB-NUMBER LISTED IN THE INDEX OF SHEETS, OR THE COPY OF THE STANDARD INCLUDED IN THE PLANS.
- ② THE CONTRACTOR SHALL BE RESPONSIBLE FOR PROTECTING UTILITY PROPERTY FROM CONSTRUCTION OPERATIONS AS OUTLINED IN ARTICLE 107.31 OF THE STANDARD SPECIFICATIONS. THE JULIE NUMBER IS 800-892-0123. A MINIMUM OF FORTY-EIGHT HOURS ADVANCED NOTICE IS REQUIRED. ANY DAMAGE TO THE UNDERGROUND FACILITIES CAUSED BY THE CONTRACTOR SHALL BE REPAIRED TO THE SATISFACTION OF THE DEPARTMENT AT THE CONTRACTORS EXPENSE, INCLUDING TEMPORARY REPAIRS WHICH MAY BE REQUIRED TO KEEP THE FACILITY OPERATIONAL WHILE MATERIAL IS BEING OBTAINED TO MAKE PERMANENT REPAIRS.
- ③ SEEDING WILL NOT BE PERMITTED AT ANY TIME WHEN THE GROUND IS FROZEN, WET OR IN AN UNTILLABLE CONDITION. LOCATIONS TO BE SEEDED SHALL BE DETERMINED BY THE ENGINEER.

COMMITMENTS

THE RESIDENT ENGINEER SHALL CONTACT STUDIES AND PLANS CONCERNING ANY MAJOR PLAN CHANGE. TO MAKE SURE NO PREVIOUS COMMENTS (NOT LISTED) WERE MADE AFFECTING THE DESIGN AND ALLOW AN IMPROVED DESIGN FOR FUTURE PROJECTS.

DISTRICT SIX	
EXAMINED <u>March 21</u>	20 <u>12</u>
<i>William Ryan</i>	
OPERATIONS ENGINEER	
EXAMINED <u>MARCH 21</u>	20 <u>12</u>
<i>Tommy Ford</i>	
PROJECT IMPLEMENTATION ENGINEER	
EXAMINED <u>MARCH 23</u>	20 <u>12</u>
<i>John C. W. Cunningham</i>	
PROGRAM DEVELOPMENT ENGINEER	

ILLINOIS DEPARTMENT OF TRANSPORTATION  
SUMMARY OF QUANTITIES

PAY CODE #	ITEM	UNITS	QUANTITY (90% FED, 10% STATE) CONST CODE 0044
25000200	SEEDING, CLASS 2	ACRE	0.3
25000400	NITROGEN FERTILIZER NUTRIENT	POUND	27.0
25000500	PHOSPHORUS FERTILIZER NUTRIENT	POUND	27.0
25000600	POTASSIUM FERTILIZER NUTRIENT	POUND	27.0
25100125	MULCH, METHOD 3	ACRE	0.3
44000100	PAVEMENT REMOVAL	SQ YD	390.0
44000600	SIDEWALK REMOVAL	SQ FT	584.0
67100100	MOBILIZATION	L SUM	1.0
70102625	TRAFFIC CONTROL AND PROTECTION, STANDARD 701606	L SUM	1.0
70102630	TRAFFIC CONTROL AND PROTECTION, STANDARD 701601	L SUM	1.0
70102635	TRAFFIC CONTROL AND PROTECTION, STANDARD 701701	L SUM	1.0
X2010505	CLEARING, SPECIAL	L SUM	1.0

ILLINOIS DEPARTMENT OF TRANSPORTATION  
SUMMARY OF QUANTITIES

PAY CODE #	ITEM	UNITS	QUANTITY (90% FED, 10% STATE) CONST CODE 0044
Z0007601	BUILDING REMOVAL NO. 1	L SUM	1.0
Z0007602	BUILDING REMOVAL NO. 2	L SUM	1.0
Z0007603	BUILDING REMOVAL NO. 3	L SUM	1.0
Z0007604	BUILDING REMOVAL NO. 4	L SUM	1.0
Z0007605	BUILDING REMOVAL NO. 5	L SUM	1.0
Z0049802	REMOVAL AND DISPOSAL OF FRIABLE ASBESTOS, BUILDING NO. 2	L SUM	1.0
Z0049803	REMOVAL AND DISPOSAL OF FRIABLE ASBESTOS, BUILDING NO. 3	L SUM	1.0
Z0049805	REMOVAL AND DISPOSAL OF FRIABLE ASBESTOS, BUILDING NO. 5	L SUM	1.0
Z0049901	REMOVAL AND DISPOSAL OF NON-FRIABLE ASBESTOS, BUILDING NO. 1	L SUM	1.0
Z0049902	REMOVAL AND DISPOSAL OF NON-FRIABLE ASBESTOS, BUILDING NO. 2	L SUM	1.0
Z0049903	REMOVAL AND DISPOSAL OF NON-FRIABLE ASBESTOS, BUILDING NO. 3	L SUM	1.0
Z0049904	REMOVAL AND DISPOSAL OF NON-FRIABLE ASBESTOS, BUILDING NO. 4	L SUM	1.0
Z0049905	REMOVAL AND DISPOSAL OF NON-FRIABLE ASBESTOS, BUILDING NO. 5	L SUM	1.0

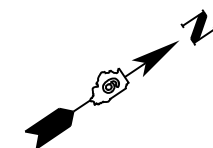

**ASBESTOS CONTAINING MATERIAL TO REMOVED - PARCEL # 6148114 (BUILDING NO. 1)**

MATERIAL NO.	MATERIAL DESCRIPTION	LOCATION	FRIABLE	ASBESTOS TYPE	ASBESTOS %	QUANTITY (SQ FT)
2	TRANSITE PANELS AND FELT BACKING	DORMER COVERS ON ROOFS	NO	CHRYSOTILE	TRANSITE 15%	110 SF
5	TRANSITE PANELS	BUILDING C, UTILITY ROOM	NO	CHRYSOTILE	25%	3,535 SF
6	9" X 9" GRAY WITH SPOTS VINYL FLOOR	BUILDING A, CLOSET	NO	CHRYSOTILE	TILE 4%	4 SF
7	9" X 9" TAN WITH BROWN/WHITE STREAKS VINYL FLOOR TILE/MASTIC	ROOMS 11, 12, 14, 15, 32	NO	CHRYSOTILE	TILE 4%	605 SF
8	9" X 9" GREEN WITH WHITE STREAKS VINYL FLOOR TILE/MASTIC	ROOMS 16, 17, 25, 26, 28, 30	NO	CHRYSOTILE	TILE 7%	580 SF
9	9" X 9" DARK BROWN WITH WHITE/ORANGE STREAKS VINYL FLOOR	ROOMS 18, 19, 20, 22, 23, 24	NO	CHRYSOTILE	TILE 5%	725 SF
11	9" X 9" GRAY/BLACK AND WHITE STREAKS VINYL FLOOR TILE/MASTIC	ROOMS 27, 28, 29, 30	NO	CHRYSOTILE	TILE 6%	360 SF
12	9" X 9" RED/YELLOW WITH TAN STREAKS VINYL FLOOR TILE/MASTIC	ROOM 31	NO	CHRYSOTILE	TILE 5%	60 SF
13	9" X 9" TAN WITH YELLOW AND RED STREAKS VINYL FLOOR TILE/MASTIC	ROOM 31	NO	CHRYSOTILE	TILE 5%	60 SF
14	9" X 9" TAN WITH BLACK STREAKS VINYL FLOOR TILE	ROOM 32	NO	CHRYSOTILE	TILE 7%	60 SF
15	9" X 9" BLUE WITH TAN STREAKS VINYL FLOOR TILE	ROOM 32	NO	CHRYSOTILE	TILE 6%	60 SF
18	9" X 9" TAN WITH BROWN STREAKS VINYL FLOOR TILE/MASTIC	ROOMS 23, 24	NO	CHRYSOTILE	TILE 6%	2,410 SF
19	9" X 9" TAN WITH BROWN AND TAN STREAKS VINYL FLOOR TILE/MASTIC	ROOMS 18, 19, 20	NO	CHRYSOTILE	TILE 6%	360 SF

**ASBESTOS CONTAINING MATERIAL TO REMOVED - PARCEL # 6148114 (BUILDING NO. 2)**

MATERIAL NO.	MATERIAL DESCRIPTION	LOCATION	FRIABLE	ASBESTOS TYPE	ASBESTOS %	QUANTITY (SQ FT)
1	MULTI-LAYER ROOFING	FLAT ROOF, ROOF OVER STAIRS TO	NO	CHRYSOTILE	12%	220 SF
3	TRANSITE VENT TYPE	ROOF THROUGH BASEMENT	NO	CHRYSOTILE, CROCIDOLITE	20%, 5%	20 LF
4	TRANSITE SHINGLES	EXTERIOR	NO	CHRYSOTILE	20%	1,500 SF
6	WINDOW CAULKING	BASEMENT WINDOWS	NO	CHRYSOTILE	< 1%	65 LF
7	12" X 12" BEIGE WITH TAN SPLOTCHES VINYL FLOOR TILE/MASTIC	BASEMENT	NO	CHRYSOTILE	TILE 3%	215 SF
8	DUCT SEAL TAPE	BASEMENT RETURNS PLENUMS	YES	CHRYSOTILE	50%	25 LF
13	WINDOW CAULKING	HOUSE WINDOWS	NO	CHRYSOTILE	2%	200 LF
20	GREEN & BROWN VINYL SHEET FLOORING	HALLWAY 1 AT NORTH ENTRANCE	NO	CHRYSOTILE	20%	10 SF
21	12" X 12" BEIGE WITH TAN & WHITE SPLOTCHES VINYL FLOOR TILE/MASTIC	BATH SUBFLOOR	NO	CHRYSOTILE	TILE 3%	35 SF

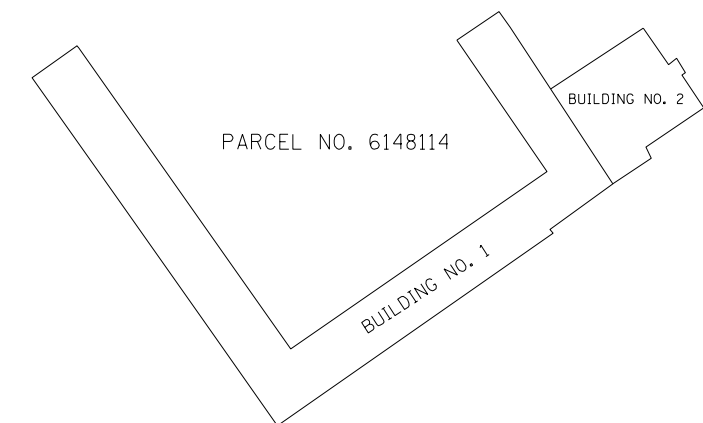

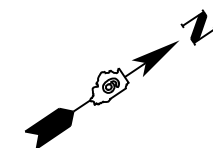

ASBESTOS CONTAINING MATERIAL TO REMOVED - PARCEL # 6148115 (BUILDING NO. 3)						
MATERIAL NO.	MATERIAL DESCRIPTION	LOCATION	FRIABLE	ASBESTOS TYPE	ASBESTOS %	QUANTITY (SQ FT)
3	MULTI-LAYER EDGE FLASHING	ORIGINAL ROOFS 1, 2, 3, 4, 5	NO	CHRYSOTILE	3%	400 LF
5	BLACK ASPHALT PITHED ROOFING	SECOND SUB-LAYER, ROOF 1	NO	CHRYSOTILE	2%	1,150 SF
7	PATCHING MATERIAL	ROOF 1, VARIOUS LOCATIONS	NO	CHRYSOTILE	2%	50 LF
8	MULTI-LAYER ROOFING	ROOF 6	NO	CHRYSOTILE	5%	3,700 SF
9	MULTI-LAYER EDGE FLASHING	ROOF 6	NO	CHRYSOTILE	5%	360 LF
13	12" X 12" WHITE WITH BROWN SPLOTCHES VINYL FLOOR TILE/MASTIC	SECOND FLOOR, ROOMS 7 AND 8	NO	CHRYSOTILE	MASTIC 5%	135 SF
15	BLACK PANEL MASTIC	ROOM 13	NO	CHRYSOTILE	5%	450 SF
16	GRAY INSULATION	SECOND FLOOR HALLWAY, FUSE BOX	YES	CHRYSOTILE	70%	5 SF
22	12" X 12" WHITE VINYL FLOOR	ROOM 3	NO	CHRYSOTILE	MASTIC 7%	1,100 SF
23	BROWN VINYL SHEET FLOORING	ROOM 3, SUB FLOOR	NO	CHRYSOTILE	5%	1,100 SF

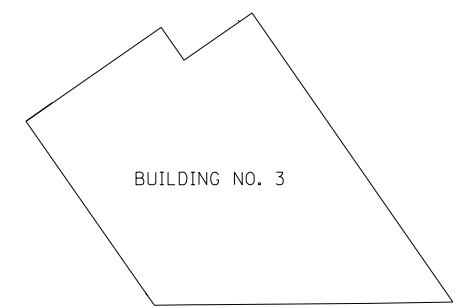

PARCEL NO. 6148115

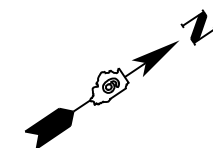

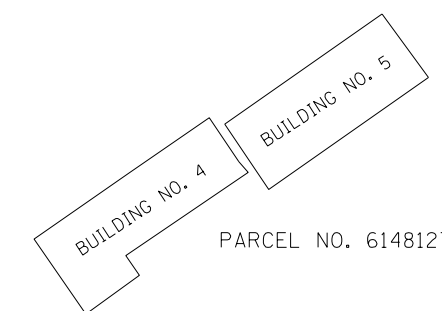

ASBESTOS CONTAINING MATERIAL TO REMOVED - PARCEL # 6148127 (BUILDING NO. 4)						
MATERIAL NO.	MATERIAL DESCRIPTION	LOCATION	FRIABLE	ASBESTOS TYPE	ASBESTOS %	QUANTITY (SQ FT)
4	9" X 9" TAN VINYL FLOOR TILE/MASTIC	36 BEDROOM	NO	CHRYSOTILE	TILE 4%	140 SF
7	9" X 9" GREEN WITH BLACK AND WHITE STREAKS VINYL FLOOR TILE/MASTIC	36 LIVING ROOM, UTILITY, 37 LIVING ROOM, BEDROOM, 38 BEDROOM	NO	CHRYSOTILE	TILE 4%	690 SF
8	9" X 9" TAN WITH BLACK AND WHITE STREAKS VINYL FLOOR/TILEMASTIC	38 LIVING ROOM	NO	CHRYSOTILE	TILE 4%	180 SF
11	9" X 9" RED VINYL FLOOR TILE	36 KITCHEN AREA SUB-FLOOR	NO	CHRYSOTILE	TILE 4%	20 SF

ASBESTOS CONTAINING MATERIAL TO REMOVED - PARCEL # 6148127 (BUILDING NO. 5)						
MATERIAL NO.	MATERIAL DESCRIPTION	LOCATION	FRIABLE	ASBESTOS TYPE	ASBESTOS %	QUANTITY (SQ FT)
2	TRANSIT PANEL	KITCHEN; NORTH WALL	NO	CHRYSOTILE	25%	50 SF
4	9" X 9" RED VINYL FLOOR TILE/MASTIC	KITCHEN STORAGE AT SOUTH WALL	NO	CHRYSOTILE	TILE 3%, MASTIC 5%	22 SF
5	12" X 12" BEIGE WITH TAN SPLOTCHES VINYL FLOOR TILE/MASTIC	KITCHEN	NO	CHRYSOTILE	TILE 3%	255 SF
10	12" X 12" BEIGE WITH TAN SPLOTCHES VINYL FLOOR TILE/MASTIC	RESTROOM FOYERS	NO	CHRYSOTILE	TILE 2%	24 SF
13	MULTI -LAYER VINYL SHEET FLOORING	BATHROOMS	NO	CHRYSOTILE	12%	30 SF
14	DRYWALL / JOINT COMPOUND	BATHROOMS	YES	CHRYSOTILE	COMPOUND 1.5%	785 SF
18	BEIGE AND BROWN VINYL SHEET	BATH	NO	CHRYSOTILE	10%	25 SF

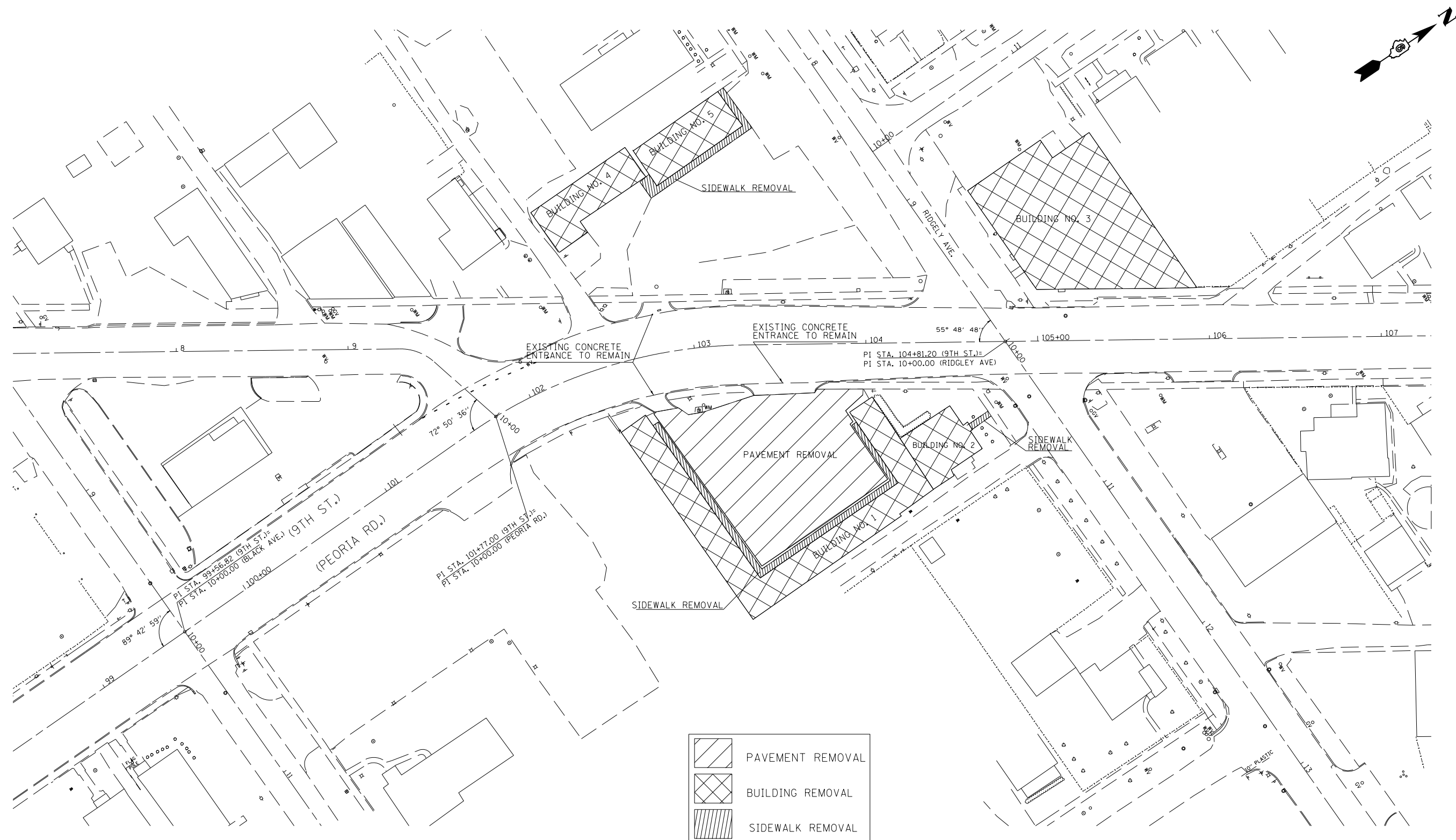



	PAVEMENT REMOVAL
	BUILDING REMOVAL
	SIDEWALK REMOVAL

FILE NAME =	USER NAME = sparksgw	DESIGNED -	REVISED -
c:\pwork\pwork\sparksgw\10265528\0672E45-sht-plan.dgn		DRAWN -	REVISED -
	PLOT SCALE = 40.0000' / in.	CHECKED -	REVISED -
	PLOT DATE = Mar-26-2012 01:47:43PM	DATE -	REVISED -

**STATE OF ILLINOIS  
DEPARTMENT OF TRANSPORTATION**

**PROPOSED PROJECT LAYOUT  
BUILDING DEMOLITION - (PEORIA RD/9TH ST) AT RIDGELY AVE**

SCALE: 1" = 20"    SHEET 8    OF 19 SHEETS    STA.    TO STA.

F.A.P. RTE.	SECTION	COUNTY	TOTAL SHEETS	SHEET NO.
666	(SP 2), DM	SANGAMON	19	8
CONTRACT NO. 72E45				
ILLINOIS FED. AID PROJECT				



# PARCEL NUMBER 6148114

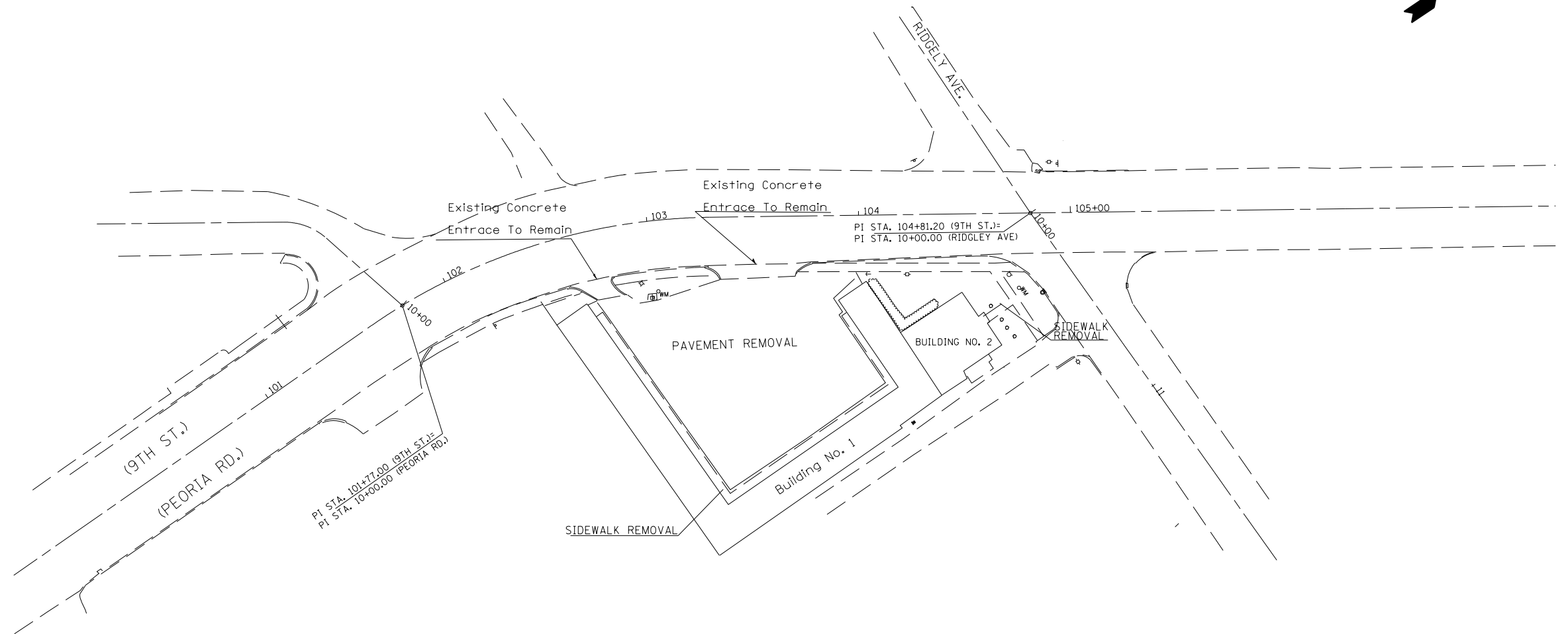
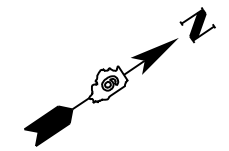

## QUANTITIES

BUILDING REMOVAL NO. 1	1 L SUM
REM & DISPOSAL OF NON-FRIABLE ASBESTOS, BUILDING NO. 1	1 L SUM
BUILDING REMOVAL NO. 2	1 L SUM
REM & DISPOSAL OF NON-FRIABLE ASBESTOS, BUILDING NO. 2	1 L SUM
REM & DISPOSAL OF FRIABLE ASBESTOS, BUILDING NO. 2	1 L SUM
PAVEMENT REMOVAL	390 SQ YD
SIDEWALK REMOVAL	407 SQ FT

FILE NAME =	USER NAME = sparksgw	DESIGNED -	REVISED -
c:\pwork\pwork\sparksgw\0265528\0672E45-sht-pln.dgn		DRAWN -	REVISED -
	PLOT SCALE = 40.0000' / in.	CHECKED -	REVISED -
	PLOT DATE = Mar-26-2012 01:47:43PM	DATE -	REVISED -

**STATE OF ILLINOIS  
DEPARTMENT OF TRANSPORTATION**

**PARCEL NO. 6148114  
BUILDING DEMOLITION - (PEORIA RD/9TH ST) AT RIDGELY AVE**

SCALE: 1" = 20"    SHEET 9 OF 19 SHEETS    STA.                      TO STA.

F.A.P. RTE.	SECTION	COUNTY	TOTAL SHEETS	SHEET NO.
666	(SP 2), DM	SANGAMON	19	9
CONTRACT NO. 72E45				
ILLINOIS FED. AID PROJECT				

# PARCEL NUMBER 6148115

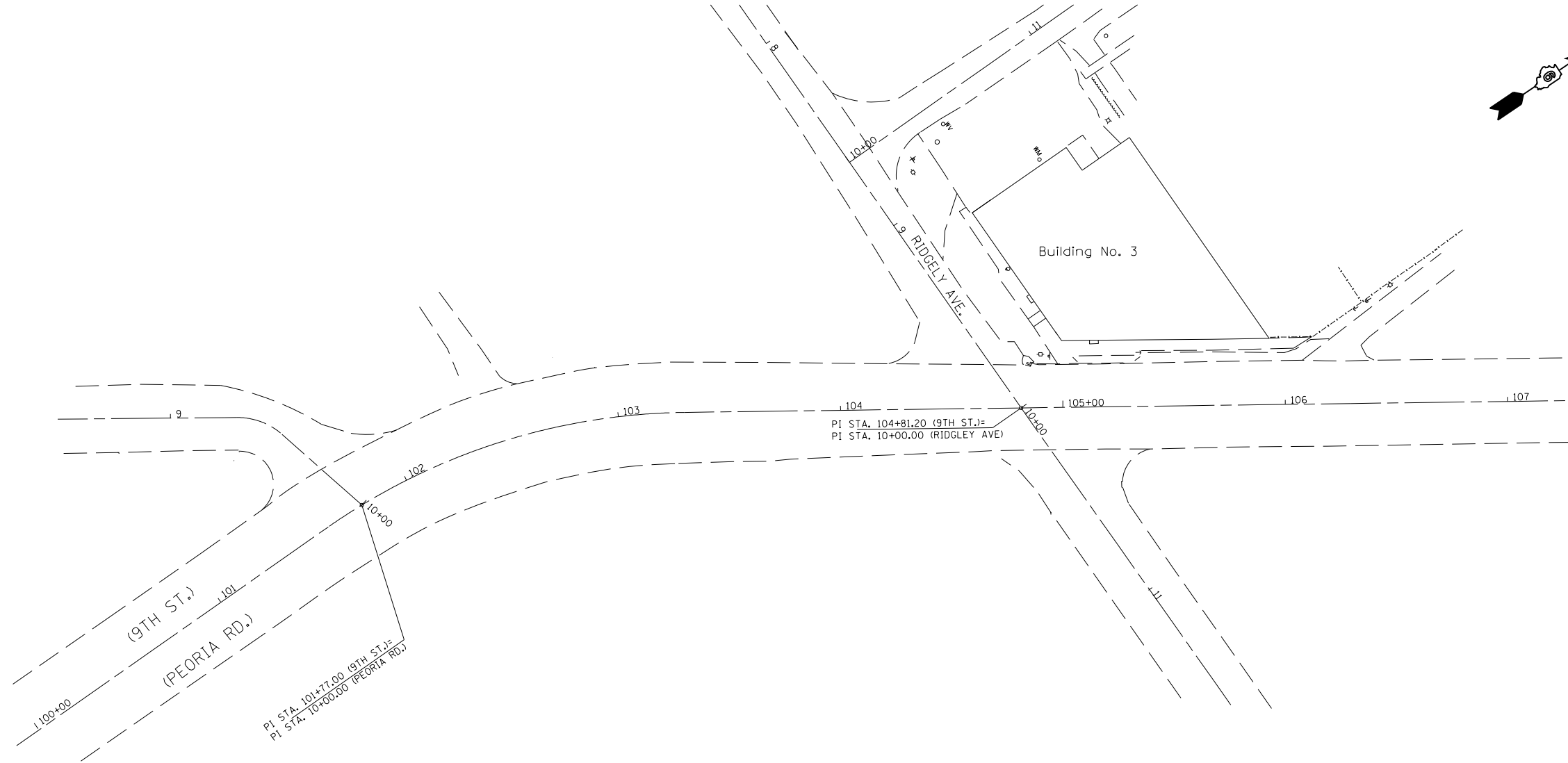

## QUANTITIES

BUILDING REMOVAL NO. 3	1	L	SUM
REM & DISPOSAL OF NON-FRIABLE ASBESTOS, BUILDING NO. 3	1	L	SUM
REM & DISPOSAL OF FRIABLE ASBESTOS, BUILDING NO. 3	1	L	SUM

FILE NAME =	USER NAME = sparksgw	DESIGNED -	REVISED -	<b>STATE OF ILLINOIS DEPARTMENT OF TRANSPORTATION</b>	<b>PARCEL NO. 6148115 BUILDING DEMOLITION - (PEORIA RD/9TH ST) AT RIDGELY AVE</b>			F.A.P. RTE.	SECTION	COUNTY	TOTAL SHEETS	SHEET NO.
c:\pwork\pwork\sparksgw\0265528\0672E45-sht-plan.dgn		DRAWN -	REVISED -		666	(SP 2), DM	SANGAMON	19	10	<b>CONTRACT NO. 72E45</b>		
PLOT SCALE = 40.0000' / in.		CHECKED -	REVISED -		SCALE: 1" = 20"	SHEET 10	OF 19 SHEETS	STA.	TO STA.	ILLINOIS FED. AID PROJECT		
PLOT DATE = Mar-26-2012 01:47:43PM		DATE -	REVISED -									

# PARCEL NUMBER 6148127

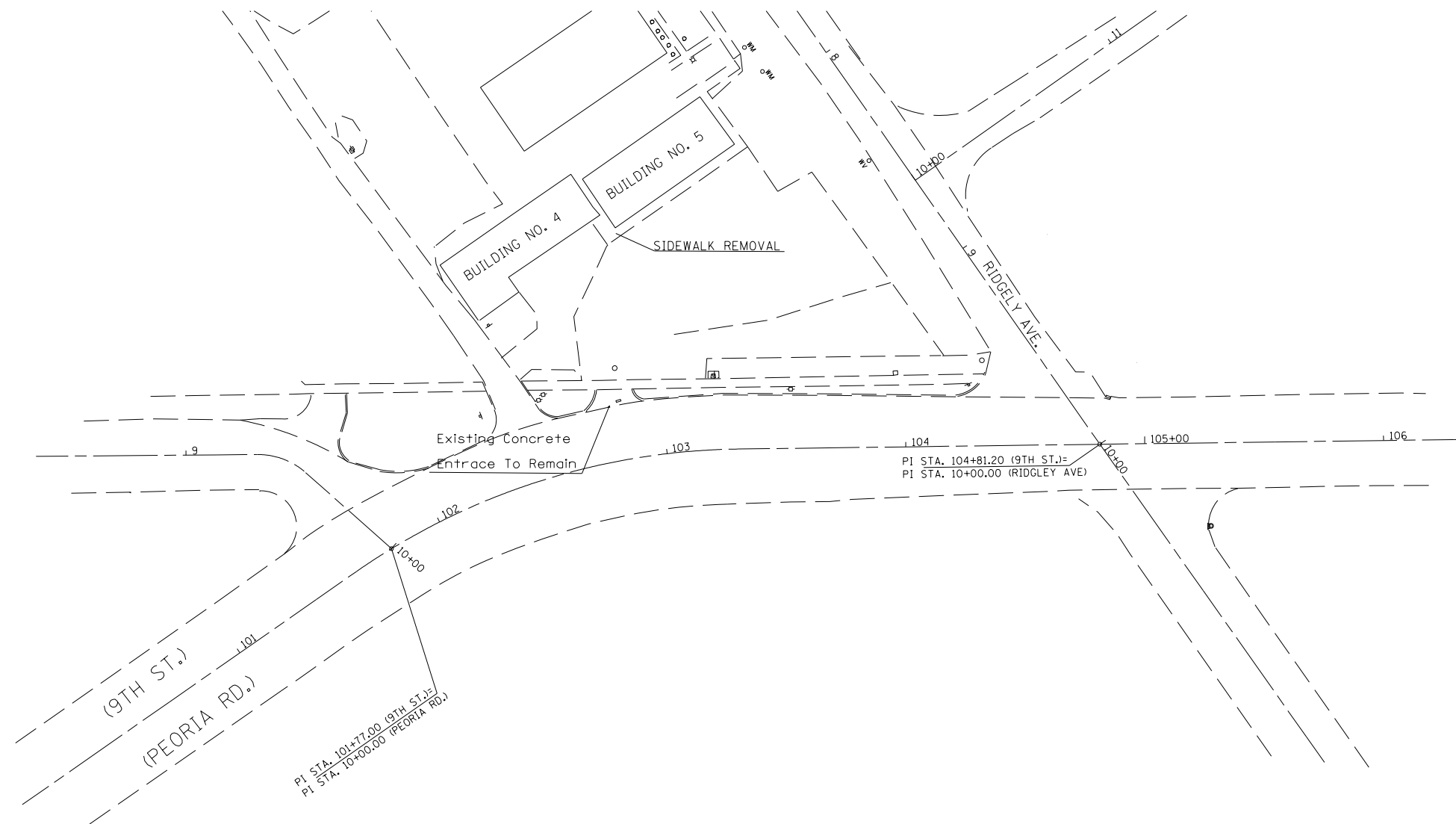
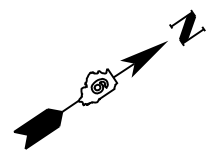

## QUANTITIES

BUILDING REMOVAL NO. 4	1 L SUM
REM & DISPOSAL OF NON-FRIABLE ASBESTOS, BUILDING NO. 4	1 L SUM
BUILDING REMOVAL NO. 5	1 L SUM
REM & DISPOSAL OF NON-FRIABLE ASBESTOS, BUILDING NO. 5	1 L SUM
REM & DISPOSAL OF FRIABLE ASBESTOS, BUILDING NO. 5	1 L SUM
SIDEWALK REMOVAL	193 SQ FT

FILE NAME =	USER NAME = sparksgw	DESIGNED -	REVISED -	<b>STATE OF ILLINOIS DEPARTMENT OF TRANSPORTATION</b>	<b>PARCEL NO. 6148127</b>			F.A.P. RTE.	SECTION	COUNTY	TOTAL SHEETS	SHEET NO.
c:\pwork\pwork\sparksgw\0265528\0672E45-sht-plan.dgn		DRAWN -	REVISED -		<b>BUILDING DEMOLITION - (PEORIA RD/9TH ST) AT RIDGLEY AVE</b>			666	(SP Z), DM	SANGAMON	19	11
	PLOT SCALE = 40.0000' / in.	CHECKED -	REVISED -		SCALE: 1" = 20"	SHEET 11	OF 19 SHEETS	STA.	TO STA.	<b>CONTRACT NO. 72E45</b>		
	PLOT DATE = Mar-26-2012 01:47:44PM	DATE -	REVISED -		ILLINOIS FED. AID PROJECT							

# PARCEL NUMBER 6148114

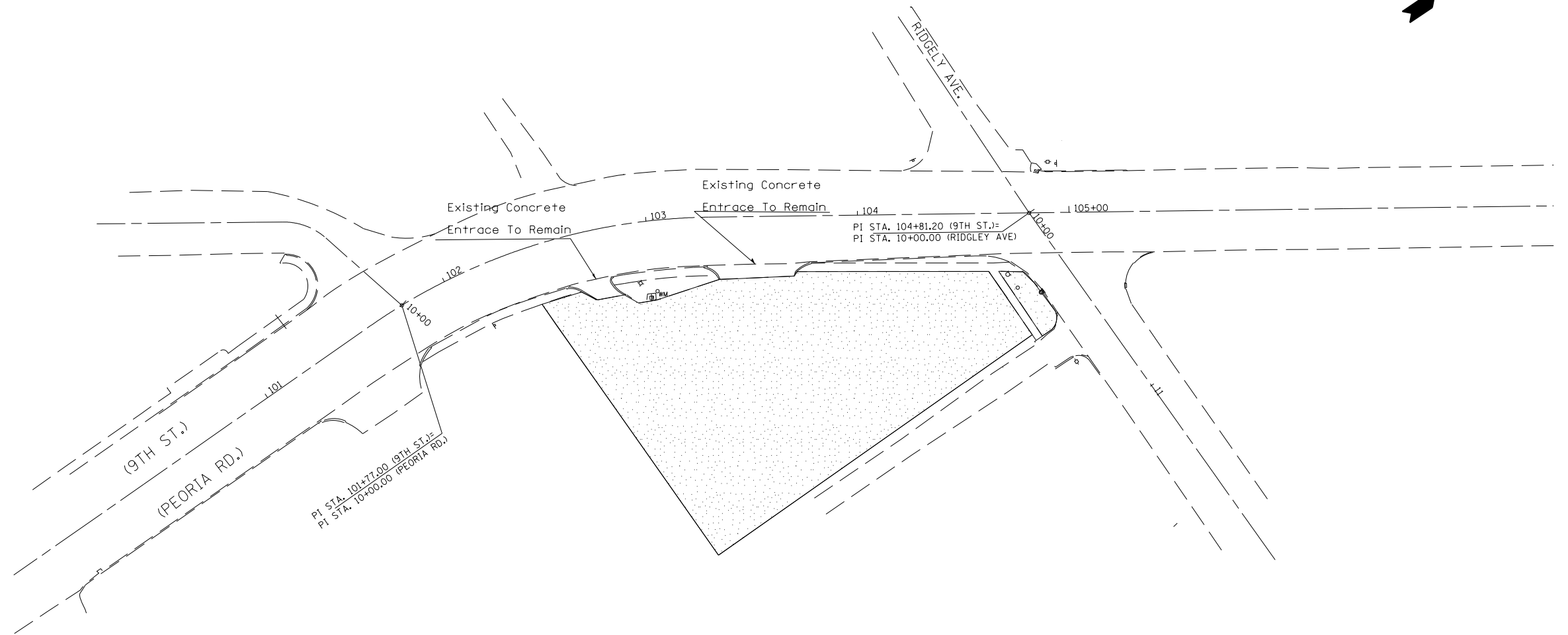
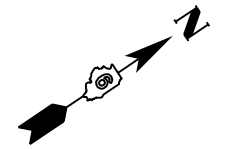

## QUANTITIES

SEEDING, CLASS 2	.18 ACRE
NITROGEN FERTILIZER NUTRIENT	16.2 POUND
PHOSPHORUS FERTILIER NUTRIENT	16.2 POUND
POTASSIUM FERTILIZER NUTRIENT	16.2 POUND
MULCH, METHOD 3	.18 ACRE

 SEEDING, CLASS 2

FILE NAME =	USER NAME = sparksgw	DESIGNED -	REVISED -
et:\pwork\pwork\sparksgw\0265528\0672E45-sht-plan.dgn		DRAWN -	REVISED -
PLOT SCALE = 40.0000' / in.		CHECKED -	REVISED -
PLOT DATE = Mar-26-2012 01:47:44PM		DATE -	REVISED -

**STATE OF ILLINOIS  
DEPARTMENT OF TRANSPORTATION**

**PARCEL NO. 6148114  
SEEDING PLAN - (PEORIA RD/9TH ST) AT RIDGELY AVE**

SCALE: 1" = 20" SHEET 12 OF 19 SHEETS STA. TO STA.

F.A.P. RTE.	SECTION	COUNTY	TOTAL SHEETS	SHEET NO.
666	(SP 2), DM	SANGAMON	19	12
CONTRACT NO. 72E45				
ILLINOIS FED. AID PROJECT				

# PARCEL NUMBER 6148115

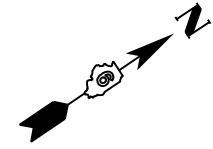
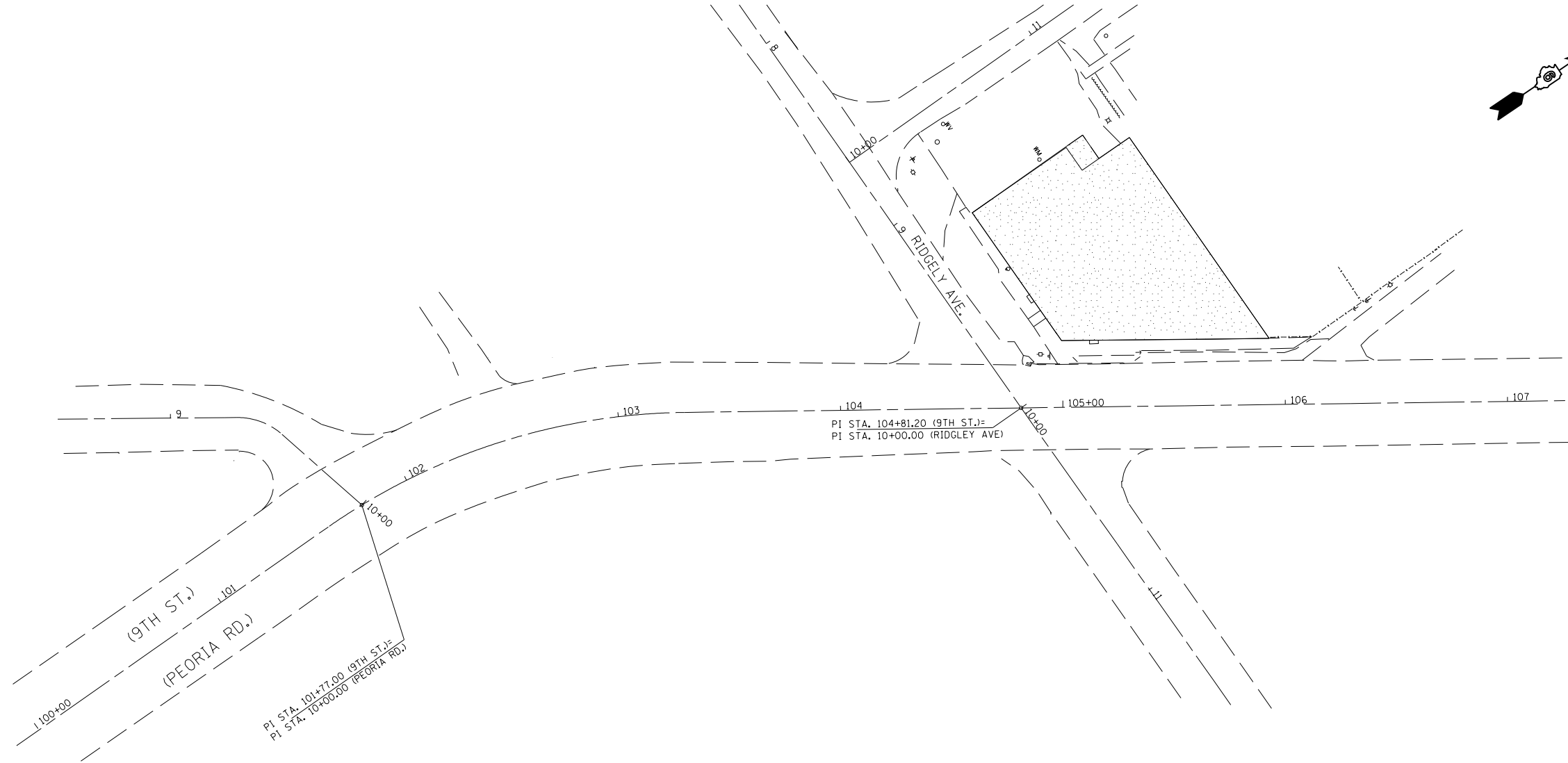

## QUANTITIES

SEEDING, CLASS 2	.07 ACRE
NITROGEN FERTILIZER NUTRIENT	6.3 POUND
PHOSPHORUS FERTILIER NUTRIENT	6.3 POUND
POTASSIUM FERTILIZER NUTRIENT	6.3 POUND
MULCH, METHOD 3	.07 ACRE

 SEEDING, CLASS 2

FILE NAME = c:\pwork\pwork\sparksgw\0265528\0672E45-sht-plan.dgn	USER NAME = sparksgw	DESIGNED -	REVISED -	<b>STATE OF ILLINOIS DEPARTMENT OF TRANSPORTATION</b>	<b>PARCEL NO. 6148115</b>		F.A.P. RTE.	SECTION	COUNTY	TOTAL SHEETS	SHEET NO.
	PLOT SCALE = 40.0000' / in.	DRAWN -	REVISED -		<b>SEEDING PLAN - (PEORIA RD/9TH ST) AT RIDGELY AVE</b>		666	(SP Z), DM	SANGAMON	19	13
PLOT DATE = Mar-26-2012 01:47:45PM	CHECKED -	REVISED -	SCALE: 1" = 20"		SHEET 13	OF 19 SHEETS	STA.	TO STA.	<b>CONTRACT NO. 72E45</b>		
	DATE -	REVISED -	ILLINOIS FED. AID PROJECT								

# PARCEL NUMBER 6148127

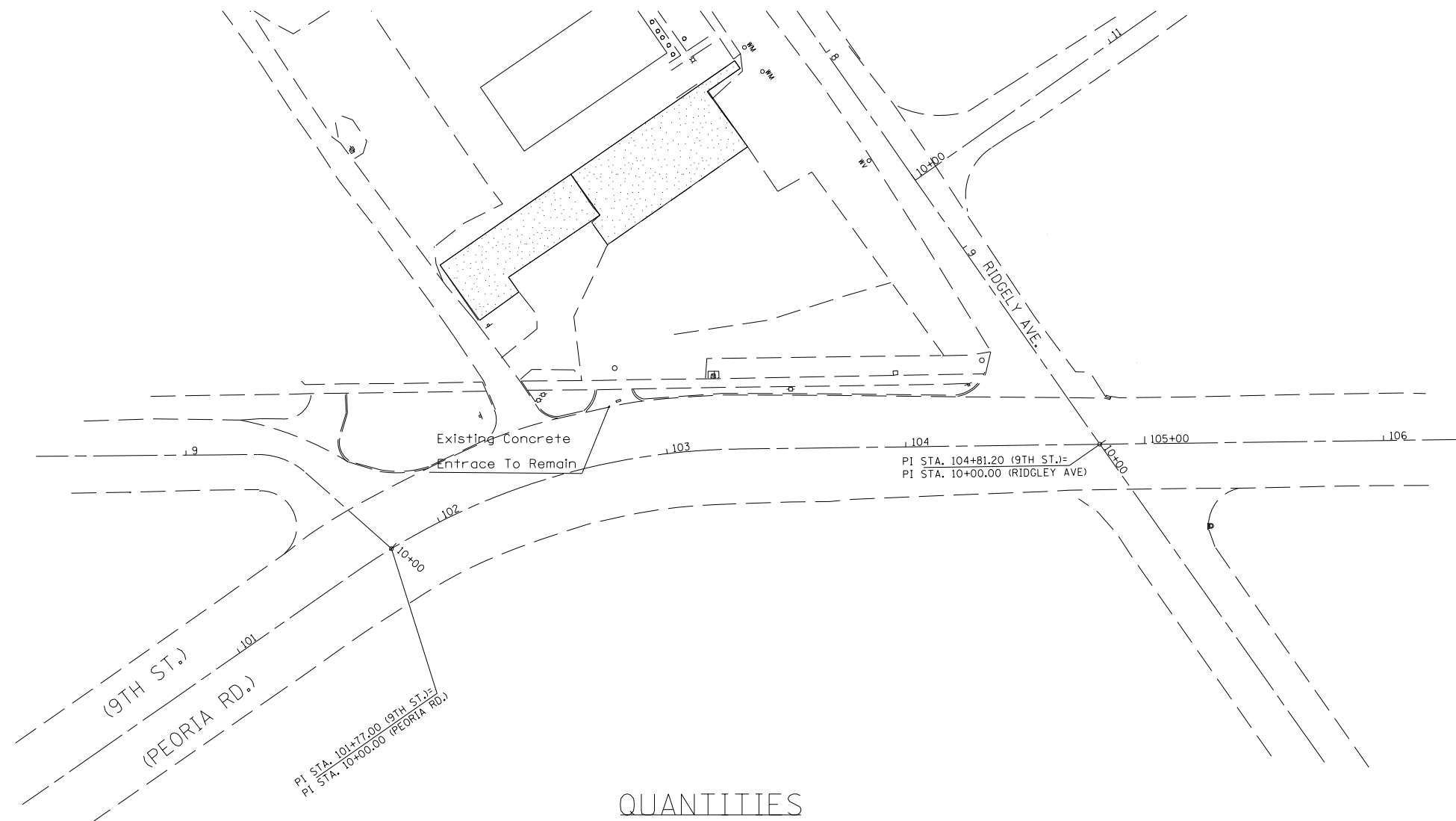
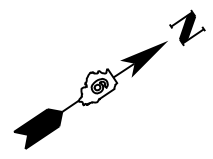

## QUANTITIES

SEEDING, CLASS 2	.04	ACRE
NITROGEN FERTILIZER NUTRIENT	3.6	POUND
PHOSPHORUS FERTILIER NUTRIENT	3.6	POUND
POTASSIUM FERTILIZER NUTRIENT	3.6	POUND
MULCH, METHOD 3	.04	ACRE

 SEEDING, CLASS 2

FILE NAME =	USER NAME = sparksgw	DESIGNED -	REVISED -
et:\pwork\pwork\sparksgw\0265528\0672E45-sht-plan.dgn		DRAWN -	REVISED -
PLOT SCALE = 40.0000' / in.		CHECKED -	REVISED -
PLOT DATE = Mar-26-2012 01:47:45PM		DATE -	REVISED -

**STATE OF ILLINOIS  
DEPARTMENT OF TRANSPORTATION**





**PARCEL NO. 6148127  
SEEDING PLAN - (PEORIA RD/9TH ST) AT RIDGELY AVE**

SCALE: 1" = 20"    SHEET 14    OF 19    SHEETS    STA.    TO STA.

F.A.P. RTE.	SECTION	COUNTY	TOTAL SHEETS	SHEET NO.
666	(SP 2), DM	SANGAMON	19	14
CONTRACT NO. 72E45				
ILLINOIS FED. AID PROJECT				

# BUILDING B FLOOR PLAN

MAT. NO. \_\_\_\_\_ ASBESTOS - CONTAINING MATERIAL

- 8  9"X9" GREEN/WHITE VINYL FLOOR TILE
- 9  9"X9" BRN/WHT/ORANGE VINYL FLOOR TILE
- 18  9"X9" TAN W/BROWN VINYL FLOOR TILE
- 19  9"X9" TAN/BRN/TAN VINYL FLOOR TILE

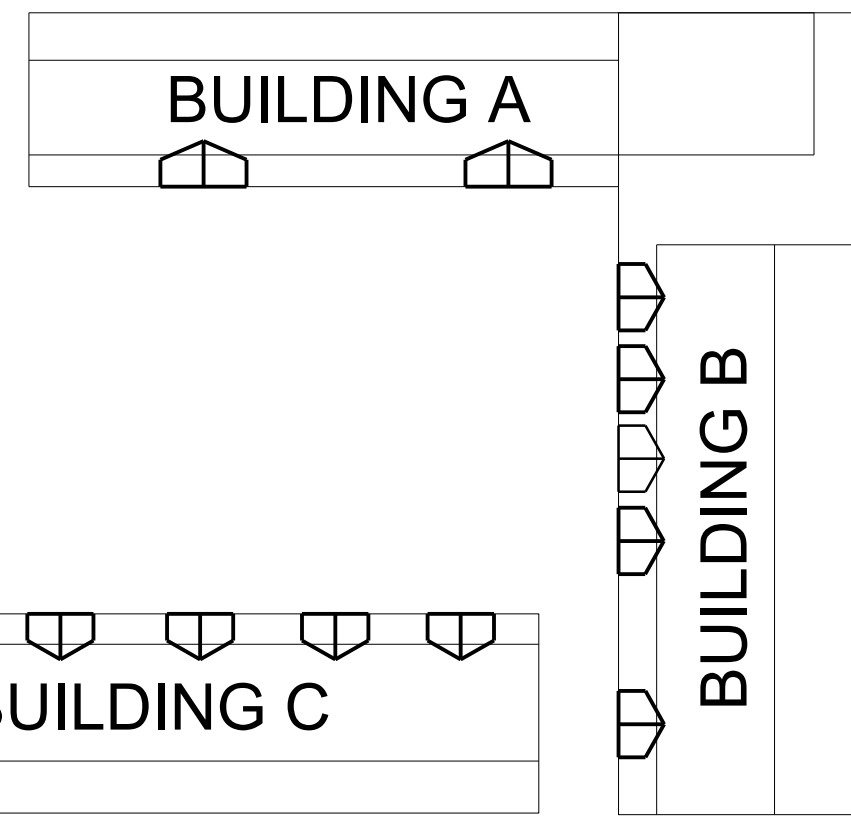

# BUILDING ROOF PLAN

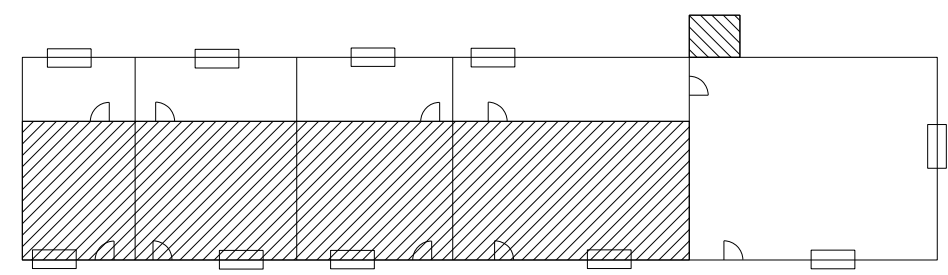

MAT. NO. \_\_\_\_\_ ASBESTOS - CONTAINING MATERIAL

- 3  TRANSITE PANEL



# BUILDING A FLOOR PLAN

MAT. NO. \_\_\_\_\_ ASBESTOS - CONTAINING MATERIAL

- 6  9"X9" MULTI-COLOR VINYL FLOOR TILE
- 7  9"X9" TAN/BRN/WHITE VINYL FLOOR TILE

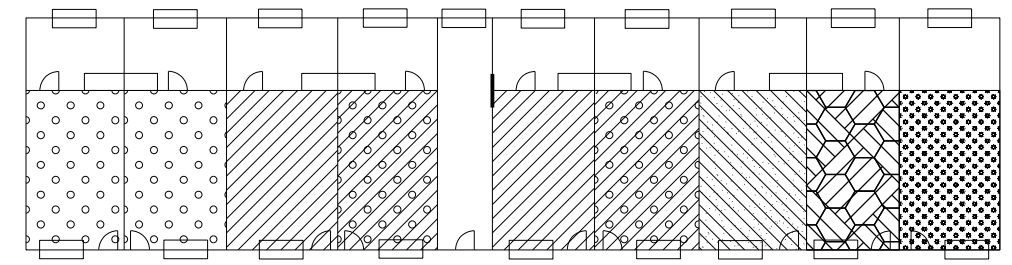

# BUILDING C FLOOR PLAN

MAT. NO. \_\_\_\_\_ ASBESTOS - CONTAINING MATERIAL

- 11  9"X9" TAN/BLACK VINYL FLOOR TILE
- 15  9"X9" BLUE/TAN VINYL FLOOR TILE
- 7  9"X9" TAN/BRN/WHITE VINYL FLOOR TILE
- 13  9"X9" TAN/YEL/RED VINYL FLOOR TILE
- 12  9"X9" RED/YEL/TAN VINYL FLOOR TILE
- 5  TRANSITE PANEL
- 8  9"X9" GREEN/WHITE VINYL FLOOR TILE
- 11  9"X9" GRAY/BLK/WHT VINYL FLOOR TILE

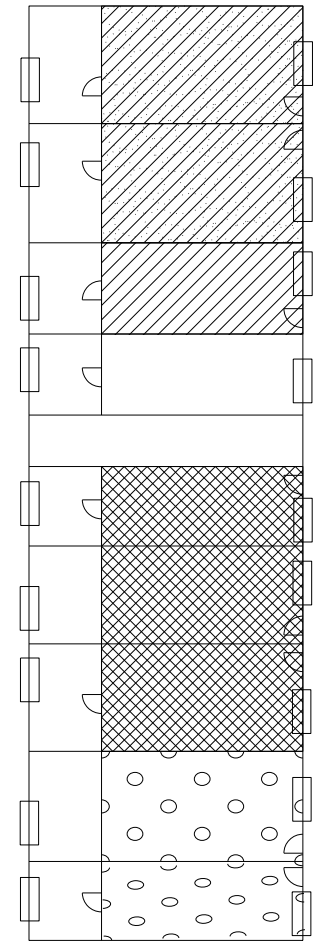

FILE NAME =	USER NAME = sparksgw	DESIGNED -	REVISED -
ei:\pw\work\p\idot\sparksgw\10265528\0672E45-sht-pln.dgn		DRAWN -	REVISED -
	PLOT SCALE = 40.0000' / in.	CHECKED -	REVISED -
	PLOT DATE = Mar-26-2012 01:47:46PM	DATE -	REVISED -

**STATE OF ILLINOIS  
DEPARTMENT OF TRANSPORTATION**

**BUILDING DEMOLITION 1  
PARCEL NO. 6148114**

SCALE: SHEET 15 OF 19 SHEETS STA. TO STA.

F.A.P. RTE.	SECTION	COUNTY	TOTAL SHEETS	SHEET NO.
666	(SP Z), DM	SANGAMON	19	15
CONTRACT NO. 72E45				
ILLINOIS FED. AID PROJECT				

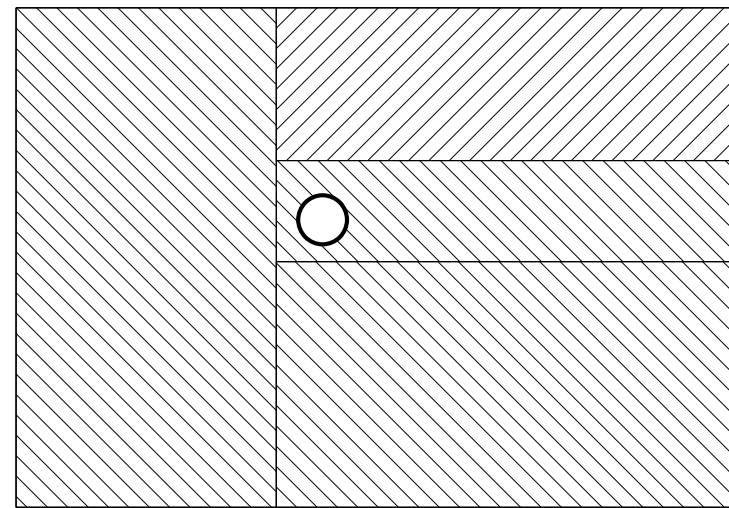

### HOUSE ROOF PLAN

- MAT. NO. \_\_\_\_\_ ASBESTOS - CONTAINING MATERIAL
- 3 8" TRANSITE PIPE(DOWN TO BASEMENT)
  - 4 TRANSITE SHINGLES
  - 1 MULTI - LAYER ROOFING

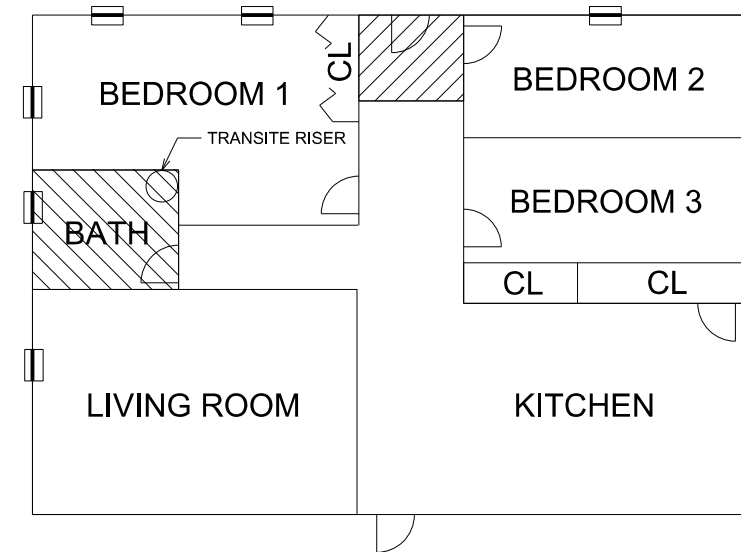

### FIRST FLOOR PLAN

- MAT. NO. \_\_\_\_\_ ASBESTOS - CONTAINING MATERIAL
- 13 WINDOW CAULKING
  - 20 GREEN/BRWN VINYL SHEET FLOORING
  - 21 12"X12" BEIGE/TAN/WHITE VINYL FLOOR TILE

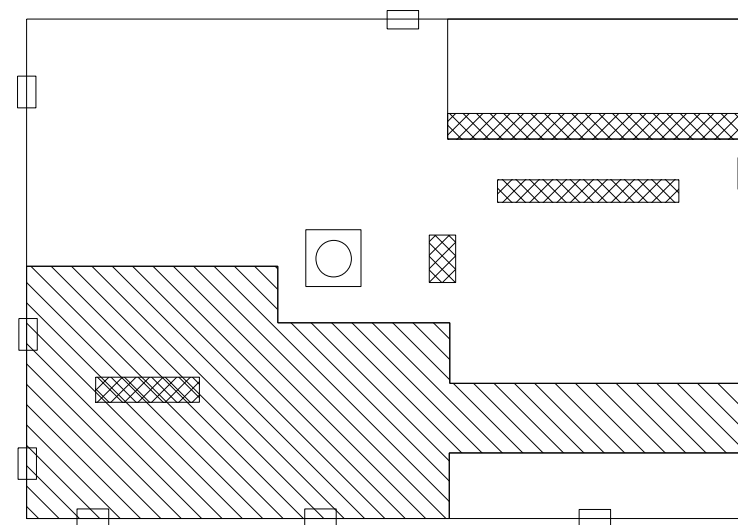

### BASEMENT FLOOR PLAN

- MAT. NO. \_\_\_\_\_ ASBESTOS - CONTAINING MATERIAL
- 8 DUCT SEAL TAPE
  - 7 12"X12" BEIGE VINYL FLOOR TILE





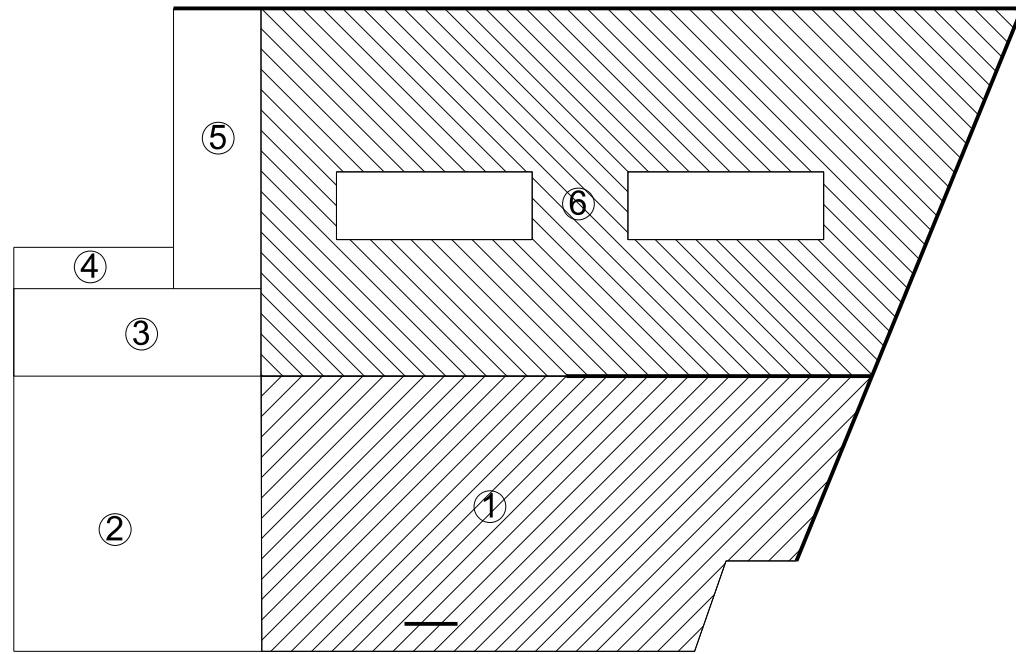

**FIRST FLOOR PLAN**

- MAT. NO. ASBESTOS - CONTAINING MATERIAL
- 9 MULTI-LAYER EDGE FLASHING
  - 7 ROOF PATCHING MATERIAL
  - 8 MULTI LAYER ROOFING
  - 5 BLACK ASPHALT PITCH

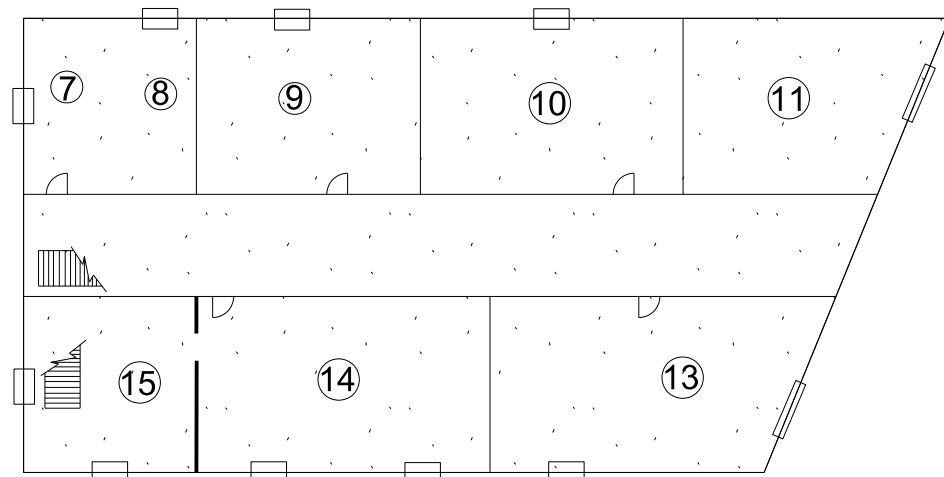

**PARTIAL FIRST FLOOR PLAN**

- MAT. NO. ASBESTOS - CONTAINING MATERIAL
- 15 PANELING MASTIC
  - 16 GRAY INSULATION

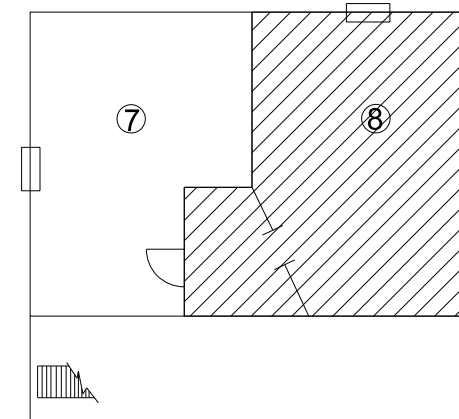

**PARTIAL FIRST FLOOR PLAN**

- MAT. NO. ASBESTOS - CONTAINING MATERIAL
- 13 12"X12" FLOOR TILE MASTIC

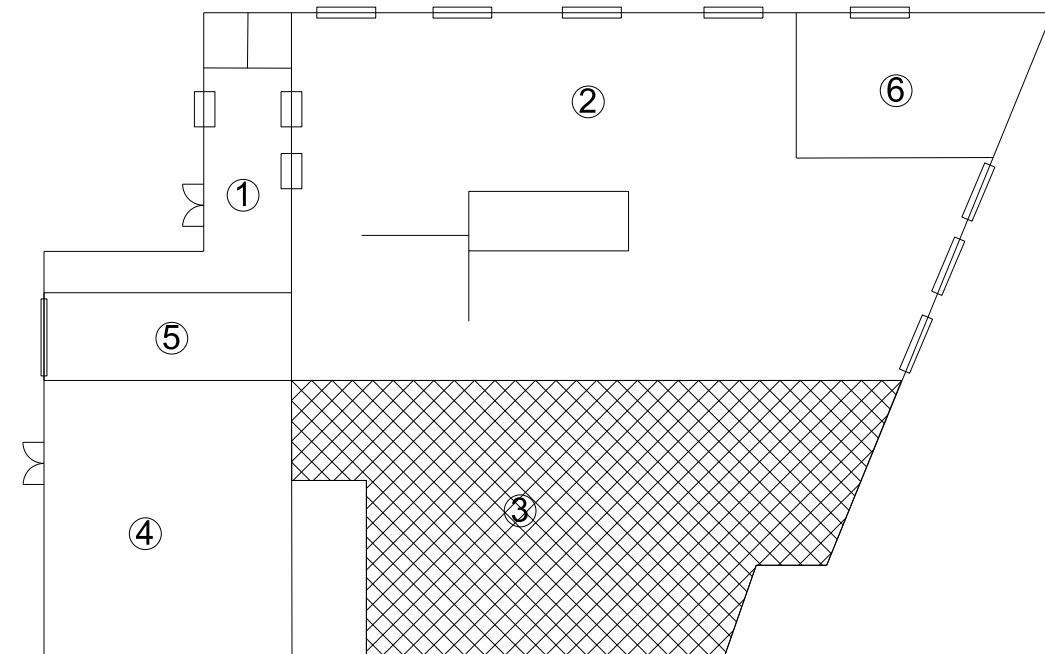

**FIRST FLOOR PLAN**

- MAT. NO. ASBESTOS - CONTAINING MATERIAL
- 23 12"X12" VINYL FLOOR TILE MASTIC
  - 22 12"X12" VINYL FLOOR TILE MASTIC



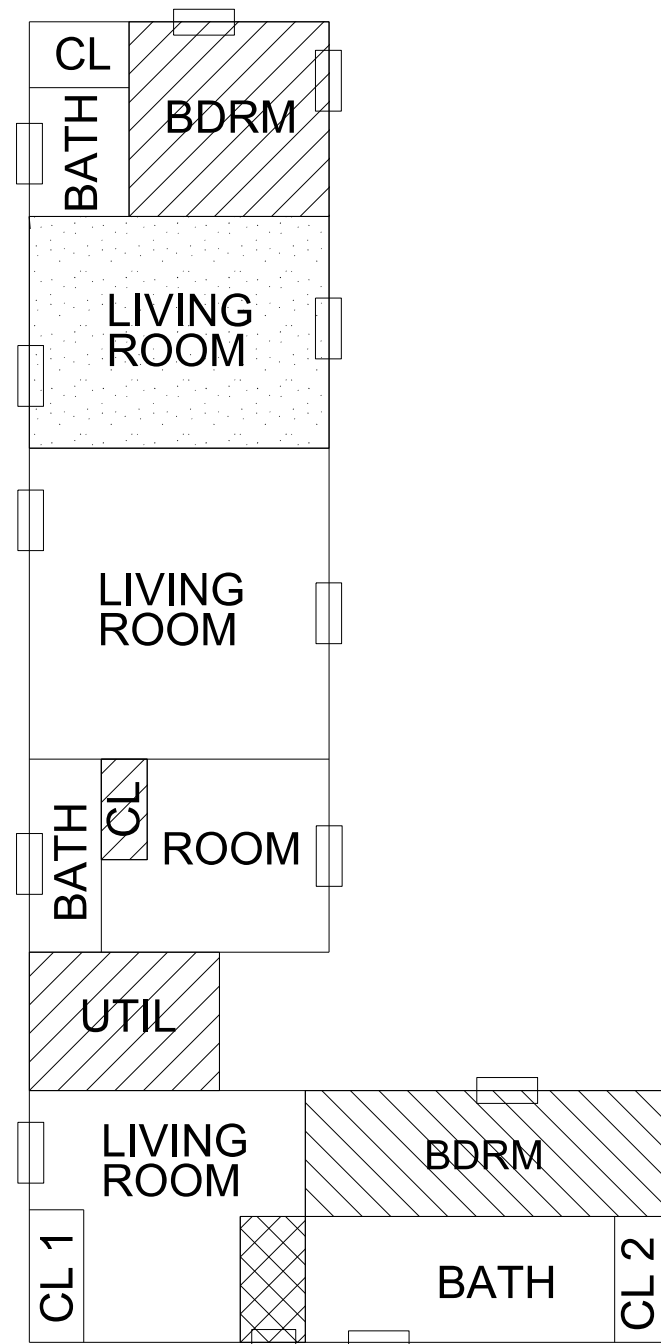

**FIRST FLOOR PLAN**

MAT. NO.	ASBESTOS - CONTAINING MATERIAL
7	9"X9" GREEN/BLK/WHITE VINYL FLOOR TILE
8	9"X9" TAN/BLK/WHITE VINYL FLOOR TILE
11	9"X9" RED VINYL FLOOR TILE
4	9"X9" TAN VINYL FLOOR TILE

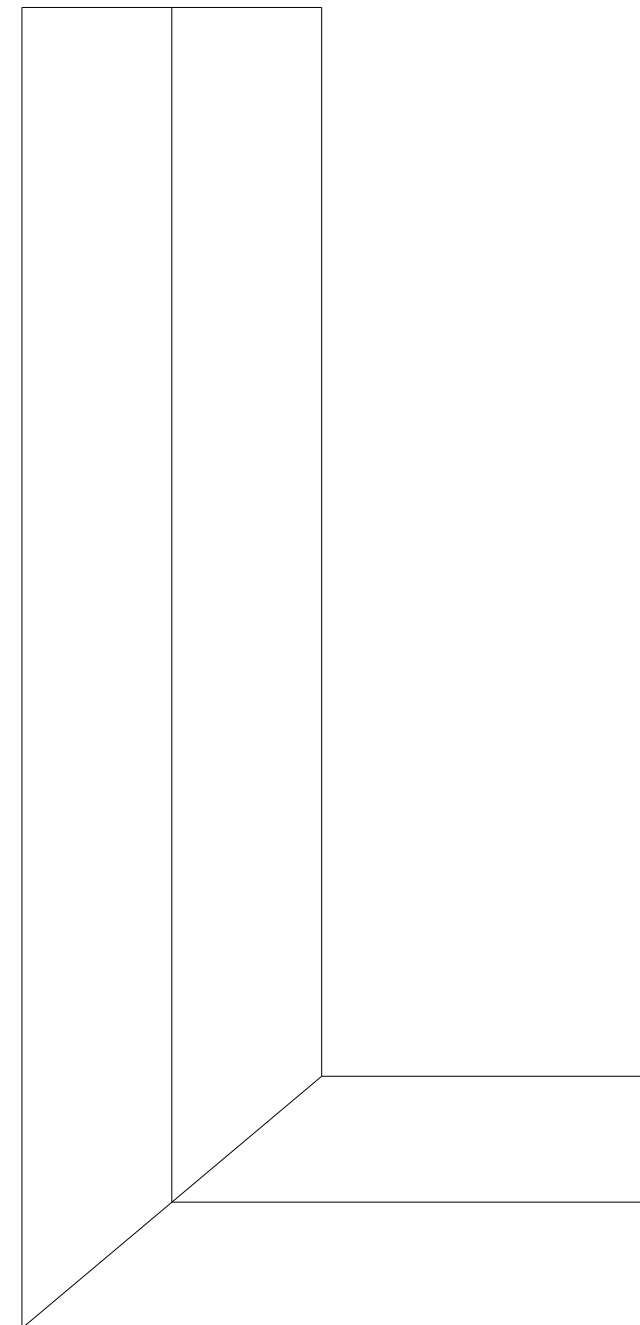

**ROOF PLAN**



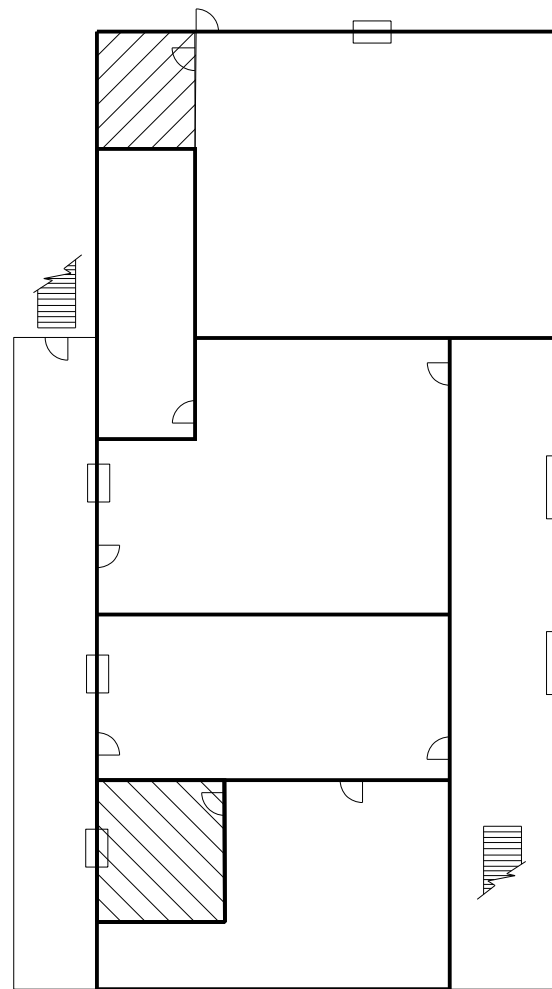

**FIRST FLOOR PLAN**

- MAT. NO. \_\_\_\_\_ ASBESTOS - CONTAINING MATERIAL
- 14 JOINT COMPOUND
  - 18 VINYL SHEET FLOORING
  - 13 VINYL SHEET FLOORING

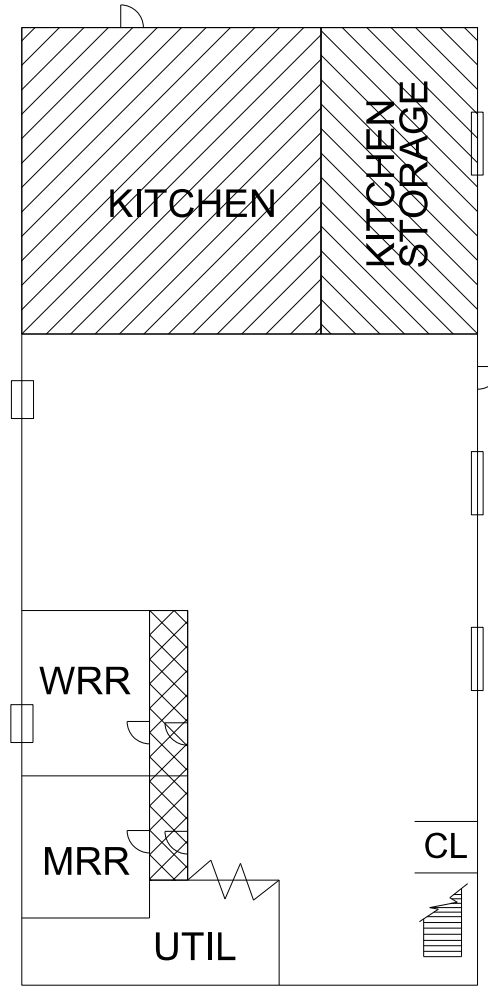

**FIRST FLOOR PLAN**

- MAT. NO. \_\_\_\_\_ ASBESTOS - CONTAINING MATERIAL
- 5 12"X12" BEIGE/TAN VINYL FLOOR TILE
  - 4 9"X9" RED/WHITE VINYL FLOOR TILE/MASTIC
  - 10 9"X9" BEIGE/TAN VINYL FLOOR TILE



**FIRST FLOOR PLAN**

- MAT. NO. \_\_\_\_\_ ASBESTOS - CONTAINING MATERIAL
- 2 TRANSITE PANELS

