

PART OF U.S. SURVEY 649, T1N, R8W, OF THE 3RD PM, ST. CLAIR COUNTY, ILLINOIS

COORDINATE TABLE			
STATION	OFFSET	NORTH	EAST
4+78.48	253.74'LT	669975.4649	2344244.6385
4+78.65	233.44'LT	669958.1317	2344255.2050
4+80.26	43.72'LT	669796.1359	2344353.9597
4+80.34	33.72'LT	669787.5974	2344359.1649
POT 5+37.78	0	669788.1367	2344425.7677
POT 30+00.00	0	669788.1367	2344425.7677
30+10.82	34.02'LT	669822.6403	2344416.6217
30+61.79	83.04'LT	669789.4932	2344423.7993
30+63.23	156.11'LT	669953.7742	2344395.2390
30+64.46	232.71'LT	670019.0458	2344355.1275
31+41.57	71.10'LT	669924.1634	2344506.9834
31+80.65	30.71'LT	669911.0876	2344561.6410
31+95.65	30.42'LT	669918.8980	2344574.4471
POT 40+00.00	0	669788.1367	2344425.7677
40+34.18	10.28'LT	669822.6403	2344416.6217
41+03.43	4.11'RT	669789.4932	2344423.7993
41+08.61	0	669896.6740	2344429.3452
41+20.87	132.22'RT	669911.0876	2344561.6410
41+31.51	78.08'RT	669924.1634	2344506.9834
41+41.82	71.31'RT	669936.9712	2344499.1756
41+72.51	28.77'LT	669953.7742	2344395.2390
PI 41+83.37	0	669971.4034	2344431.7945
PT 42+53.89	0	670035.2049	2344392.8287
42+60.14	40.54'LT	670019.0458	2344355.1275
CP*501-33+88.11	24.53'LT	670015.2520	2344741.7870
CP*1132-4+09.60	62.18'LT	669775.7070	2344283.8550

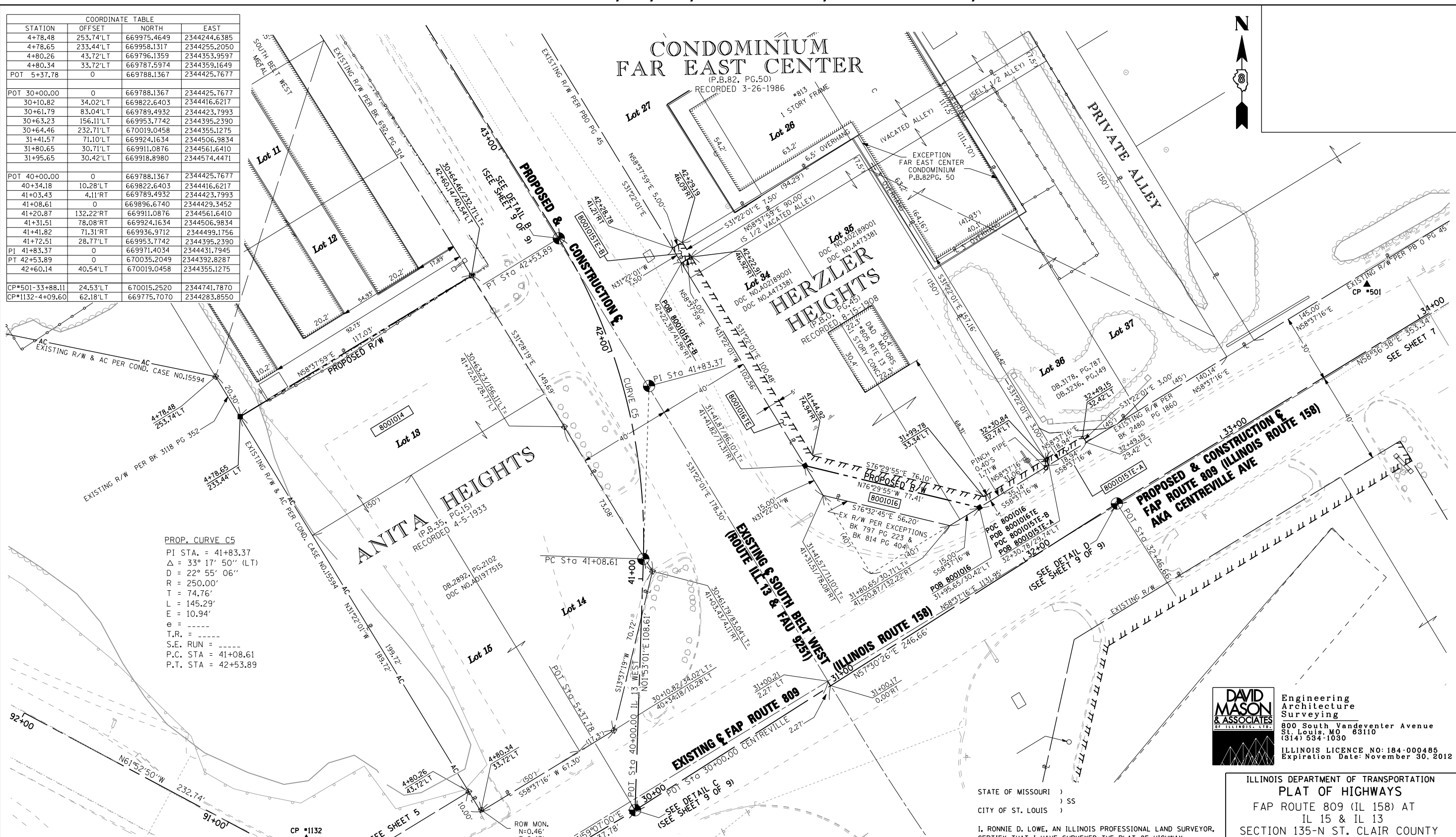

PROP. CURVE C5
 PI STA. = 41+83.37
 Δ = 33° 17' 50" (LT)
 D = 22° 55' 06"
 R = 250.00'
 T = 74.76'
 L = 145.29'
 E = 10.94'
 e = -----
 T.R. = -----
 S.E. RUN = -----
 P.C. STA = 41+08.61
 P.T. STA = 42+53.89

DAVID MASON & ASSOCIATES
 Engineering Architecture Surveying
 800 South Vandeventer Avenue
 St. Louis, MO 63110
 (314) 534-1030
 ILLINOIS LICENCE NO: 184-000485
 Expiration Date: November 30, 2012

STATE OF MISSOURI)
) SS
 CITY OF ST. LOUIS)

I, RONNIE D. LOWE, AN ILLINOIS PROFESSIONAL LAND SURVEYOR, CERTIFY THAT I HAVE SURVEYED THE PLAT OF HIGHWAY SHOWN HEREON AND THAT THIS PROFESSIONAL SERVICE CONFORMS TO THE CURRENT ILLINOIS MINIMUM STANDARDS FOR A BOUNDARY SURVEY FOR THE PROPOSED PARCEL(S) TO BE ACQUIRED BY THE STATE OF ILLINOIS, DEPARTMENT OF TRANSPORTATION, SHOWN HEREON.

DATED _____

RONNIE D. LOWE, PLS NO. 035-003363
 LICENSE EXPIRATION DATE: 11/30/2012

ILLINOIS DEPARTMENT OF TRANSPORTATION
PLAT OF HIGHWAYS
 FAP ROUTE 809 (IL 158) AT
 IL 15 & IL 13
 SECTION 135-N ST. CLAIR COUNTY
 JOB NO. R-98-001-10
 STATION 30+00 TO STATION 34+00 (CENTREVILLE)
 STATION 40+00 TO STATION 43+00 (IL 13 WEST)

SCALE: 1" = 20'

SHEET 6 OF 10

ILLINOIS DEPARTMENT OF TRANSPORTATION
 DIVISION OF HIGHWAYS/REGION 5/DISTRICT 8
 1102 EASTPORT PLAZA DRIVE
 COLLINSVILLE, ILLINOIS 62234-6198

F.A. RTE.	SECTION	COUNTY	TOTAL SHEETS	SHEET NO.
809	135-N	ST. CLAIR	206	94

COMPLETION DATE OF FIELD WORK PERFORMED _____
 LAND SURVEY: _____ ROW STAKING: _____
CONTRACT NO. 76D06
 FED. ROAD DIST. NO. _____ ILLINOIS FED. AID PROJECT _____

PARCEL NO.	OWNER	TOTAL HOLDING ACRES	FEE SIMPLE ACQUISITION				EASEMENTS				PERMANENT TAX NUMBER	PROPERTY ACQUIRED BY		
			GROSS ACRES	SO. FT.	PREVIOUSLY DEDICATED ACRES	AND/OR USED SO. FT.	NET ACRES	SO. FT.	REMAINDER ACRES	SO. FT.				
8001014	Josephine M. Schilling Trustee of the Josephine M. Schilling Revocable Living Trust Deed Book 2892, Page 2102, DOC. NO. A01977515 SC-6184	0.5086	0.5086	22,155	N/A	N/A	N/A	N/A	0.00	N/A	N/A	N/A	08-28.0-110-019 08-28.0-110-020 08-28.0-110-018 08-28.0-110-021	
8001015	Walter E. Rowden as Trustee Deed Book 3178, Page 787, Deed Book 3236, Page 149 SC-6187, SC-6245.1	0.2870	N/A	N/A	N/A	N/A	N/A	N/A	0.2870	TE-A=0.0013 TE-B=0.0009	TE-A=57 TE-B=38	TE-A=GRADING TE-B=ENTRANCE CONSTRUCTION	TE-A 08-28.0-111-063 08-28.0-146-004(P) 08-28.0-111-064 08-28.0-146-005 08-28.0-146-001(P) 08-28.0-146-006(P) 08-28.0-146-002(P) 08-28.0-146-007(P) 08-28.0-146-003(P) 08-28.0-146-008(P)	
8001016	Brenda L. Knuckles Declaration of Trust, Donald E. Knuckles Sr. Declaration of Trust, Donald E. Knuckles, Jr. and Angela L. Knuckles Doc. No. A02189001, Doc. No. A473381 SC-6188	0.3066	0.0163	709	N/A	N/A	0.0163	709	0.2903	TE=0.0227	TE=991	TE=GRADING & ENTRANCE CONSTRUCTION	08-28.0-111-024 08-28.0-111-025	