PART OF THE NW 1/4 OF SECTION 28, T1N, R8W, OF THE 3RD PM, ST. CLAIR COUNTY, ILLINOIS

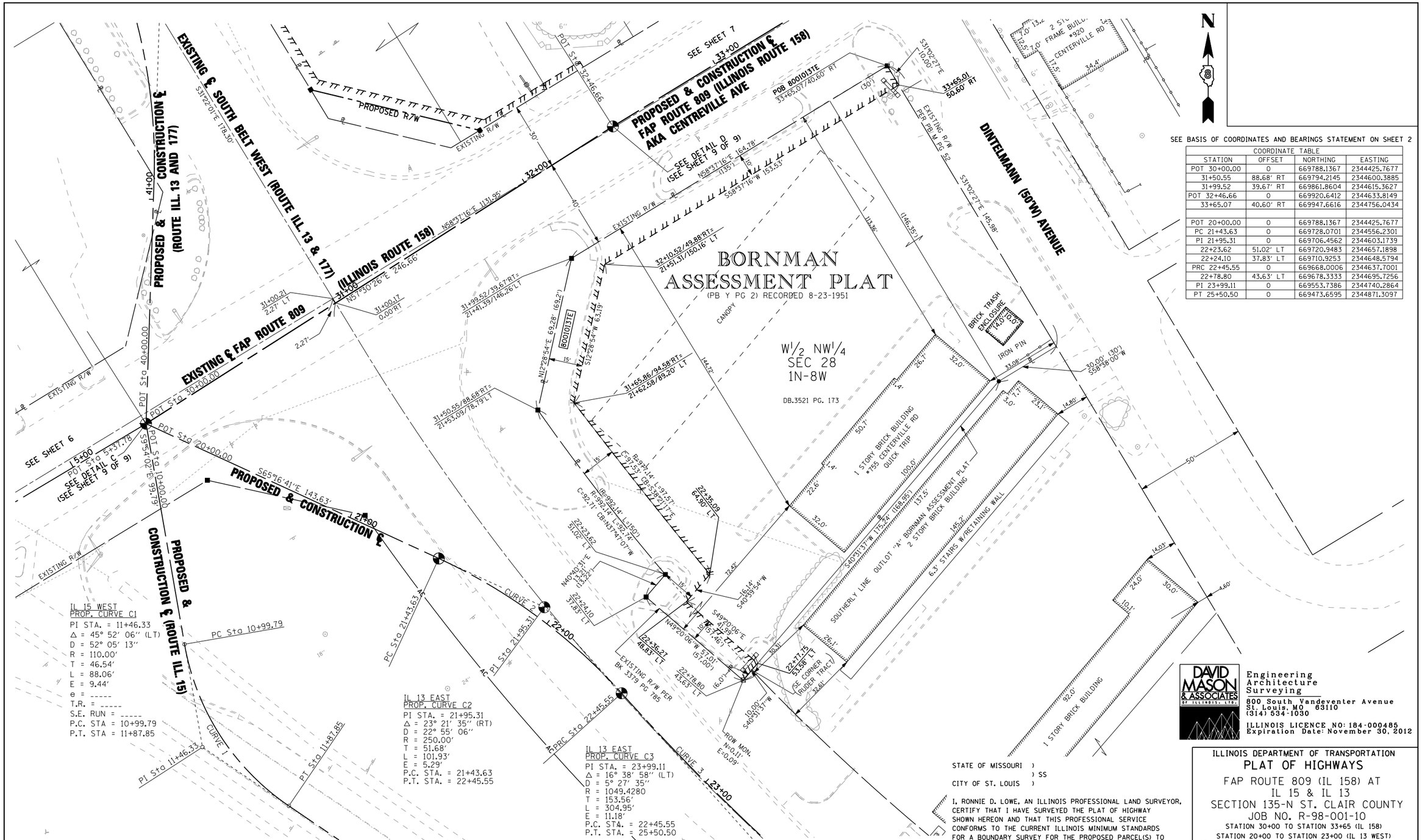

COORDINATE TABLE			
STATION	OFFSET	NORTHING	EASTING
POT 30+00.00	0	669788.1367	2344425.7677
31+50.55	88.68' RT	669794.2145	2344600.3885
31+99.52	39.67' RT	669861.8604	2344615.3627
POT 32+46.66	0	669920.6412	2344633.8149
33+65.07	40.60' RT	669947.6616	2344756.0434
POT 20+00.00	0	669788.1367	2344425.7677
PC 21+43.63	0	669728.0701	2344556.2301
PI 21+95.31	0	669706.4562	2344603.1739
22+23.62	51.02' LT	669720.9483	2344657.1898
22+24.10	37.83' LT	669710.9253	2344648.5794
PRC 22+45.55	0	669668.0006	2344637.7001
22+78.80	43.63' LT	669678.3333	2344695.7256
PI 23+99.11	0	669553.7386	2344740.2864
PT 25+50.50	0	669473.6595	2344871.3097

PARCEL NO.	OWNER	TOTAL HOLDING	FEE SIMPLE ACQUISITION						REMAINDER	EASEMENTS			PERMANENT TAX NUMBER	PROPERTY ACQUIRED BY
			GROSS		PREVIOUSLY DEDICATED AND/OR USED		NET			PE = PERMANENT TE = TEMPORARY		EASEMENT PURPOSE		
		ACRES	ACRES	SQ. FT.	ACRES	SQ. FT.	ACRES	SQ. FT.	ACRES	ACRES	SQ. FT.			
8001013	Ruder Properties QT/Bell, LLC an Illinois LLC Deed Book 3521, Page 173 Title Report Number SC-6195.0	0.7894 5	N/A	N/A	N/A	N/A	N/A	N/A	0.7894	TE=0.1085	TE=4.727	SIDEWALK & ENTRANCE CONSTRUCTION	08-28.0-301-037	

STATE OF MISSOURI)
) SS
CITY OF ST. LOUIS)

I, RONNIE D. LOWE, AN ILLINOIS PROFESSIONAL LAND SURVEYOR, CERTIFY THAT I HAVE SURVEYED THE PLAT OF HIGHWAY SHOWN HEREON AND THAT THIS PROFESSIONAL SERVICE CONFORMS TO THE CURRENT ILLINOIS MINIMUM STANDARDS FOR A BOUNDARY SURVEY FOR THE PROPOSED PARCEL(S) TO BE ACQUIRED BY THE STATE OF ILLINOIS, DEPARTMENT OF TRANSPORTATION, SHOWN HEREON.

DATED _____

_____
RONNIE D. LOWE, PLS NO. 035-003363
LICENSE EXPIRATION DATE: 11/30/2012

COMPLETION DATE OF FIELD WORK PERFORMED	
LAND SURVEY:	ROW STAKING:

DAVID MASON & ASSOCIATES OF ILLINOIS, LTD.
Engineering
Architecture
Surveying
800 South Vandeventer Avenue
St. Louis, MO 63110
(314) 534-1030
ILLINOIS LICENCE NO: 184-000485
Expiration Date: November 30, 2012

ILLINOIS DEPARTMENT OF TRANSPORTATION

PLAT OF HIGHWAYS

FAP ROUTE 809 (IL 158) AT
IL 15 & IL 13
SECTION 135-N ST. CLAIR COUNTY
JOB NO. R-98-001-10
STATION 30+00 TO STATION 33+65 (IL 158)
STATION 20+00 TO STATION 23+00 (IL 13 WEST)

20' 0 20' 40'
SCALE: 1" = 20'

SHEET 8 OF 10

ILLINOIS DEPARTMENT OF TRANSPORTATION
DIVISION OF HIGHWAYS/REGION 5/DISTRICT 8
1102 EASTPORT PLAZA DRIVE
COLLINSVILLE, ILLINOIS 62234-6198

F.A. RTE.	SECTION	COUNTY	TOTAL SHEETS	SHEET NO.
809	135-N	ST. CLAIR	206	96
		CONTRACT NO. 76D06		
FED. ROAD DIST. NO.	ILLINOIS	FED. AID PROJECT		