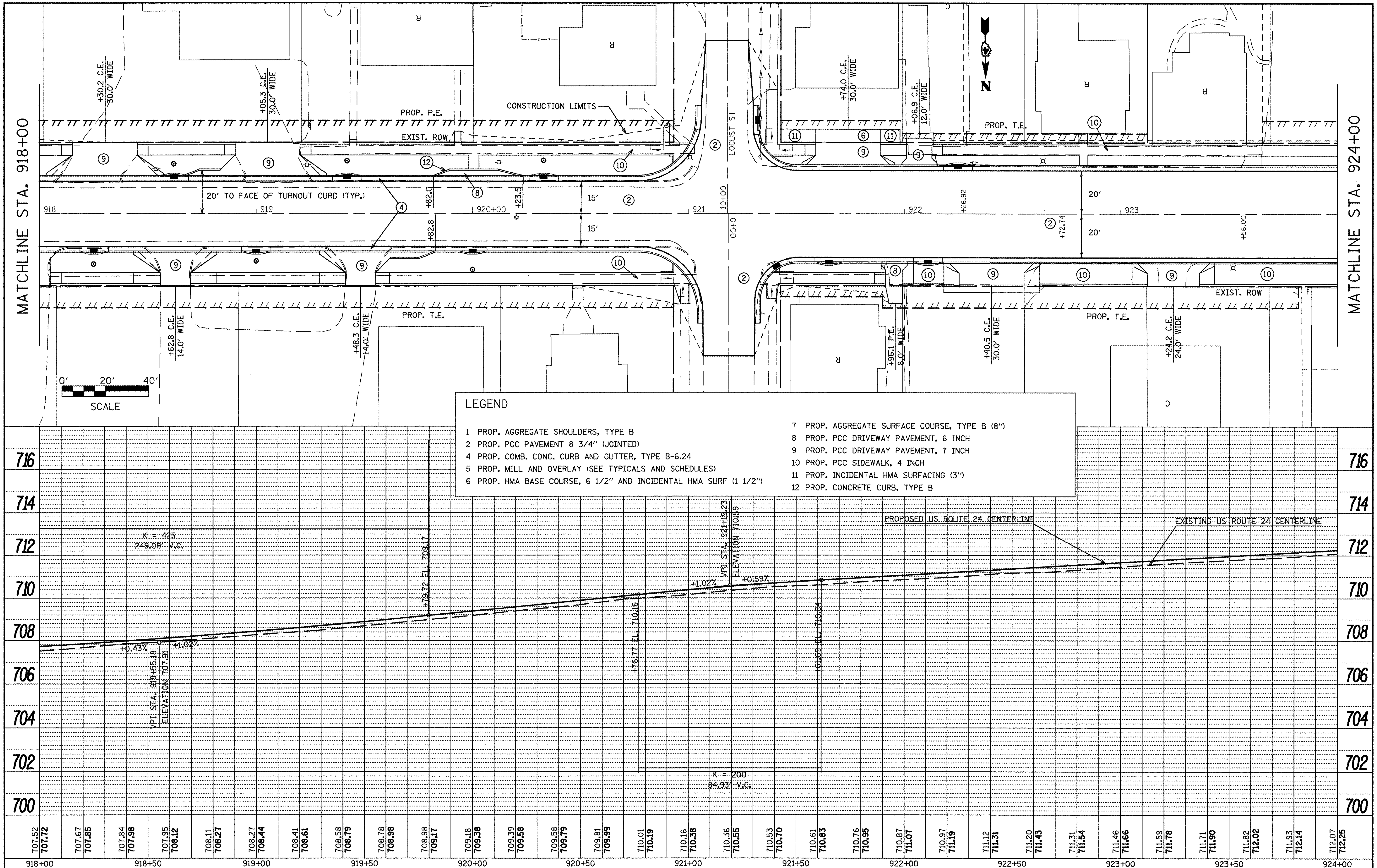

LEGEND

1 PROP. AGGREGATE SHOULDERS, TYPE B
2 PROP. PCC PAVEMENT 8 3/4" (JOINTED)
4 PROP. COMB. CONC. CURB AND GUTTER, TYPE B-6.24
5 PROP. MILL AND OVERLAY (SEE TYPICALS AND SCHEDULES)
6 PROP. HMA BASE COURSE, 6 1/2" AND INCIDENTAL HMA SURF (1 1/2")
7 PROP. AGGREGATE SURFACE COURSE, TYPE B (8")
8 PROP. PCC DRIVEWAY PAVEMENT, 6 INCH
9 PROP. PCC DRIVEWAY PAVEMENT, 7 INCH
10 PROP. PCC SIDEWALK, 4 INCH
11 PROP. INCIDENTAL HMA SURFACING (3")
12 PROP. CONCRETE CURB, TYPE B

FILE NAME = plan01.dgn	USER NAME = horstkj	DESIGNED -	REVISED -
		DRAWN -	REVISED -
	PLOT SCALE = 40.1826 ' / in.	CHECKED -	REVISED -
	PLOT DATE = 3/20/2012	DATE -	REVISED -

STATE OF ILLINOIS
DEPARTMENT OF TRANSPORTATION

PLAN AND PROFILE SHEETS

SCALE: | SHEET NO. OF SHEETS | STA. TO STA.

F.A.P RTE.	SECTION	COUNTY	TOTAL SHEETS	SHEET NO.
317	16W-1, RS-3	FULTON	347	62

CONTRACT NO. 88795

ILLINOIS | FED. AID PROJECT