

SECT. 24 T 3N R 1E 4TH PM

- (A) 913+80.00
43.00'
- (B) 913+80.00
33.00'
- (C) 911+52.73
43.00'
- (D) 911+52.77
33.00'
- (E) 911+03.23
43.00'
- (F) 911+03.27
33.00'
- (G) 908+39.03
43.00'
- (H) 908+39.04
33.00'
- (I) 907+89.53
43.00'
- (J) 907+89.54
33.00'
- (K) 905+24.48
43.00'
- (L) 905+24.54
33.00'
- (M) 904+75.23
43.00'
- (N) 904+75.30
43.00'
- (O) 902+04.03
43.00'
- (P) 902+04.00
33.00'
- (Q) 901+62.04
43.00'
- (R) 901+62.20
43.00'
- (S) 901+59.00
33.00'
- (T) 901+64.09
62.00'
- (U) 901+54.09
62.00'
- (V) 901+54.03
43.00'
- (W) 904+75.46
33.00'
- (X) 904+75.52
43.00'
- (Y) 905+24.96
33.00'
- (Z) 905+25.02
43.00'
- (AA) 906+00.00
40.00'
- (BB) 906+00.00
43.00'
- (CC) 906+50.00
40.00'
- (DD) 906+50.00
43.00'
- (EE) 907+89.59
33.00'
- (FF) 907+89.60
43.00'
- (GG) 908+39.09
33.00'
- (HH) 908+39.10
43.00'
- (II) 911+03.53
33.00'
- (JJ) 911+03.57
43.00'
- (KK) 911+53.03
33.00'
- (LL) 911+53.07
43.00'

408J502TE

408J276TE

Michael E. Glover & Dawn M. Glover
Signed: 1-19-11
Recorded: 2-28-11
Doc.# 1138652

408J275TE

Shane M. Miller & Joby M. Miller
Signed: 1-10-11
Recorded: 2-9-11
Doc.# 1138371

408J266TE

John E. Smith & Lynette S. Smith
Signed: 11-25-10
Recorded: 12-23-10
Doc.# 1037679

408J265TE

Mary G. Morgan
Signed: 10-27-10
Recorded: 11-12-10
Doc.# 1036863

408J263TE

Stephan A. Donner
Signed: 10-18-10
Recorded: 11-12-10
Doc.# 1036861

408J262TE

Teresa L. Cline
Signed: 10-19-10
Recorded: 11-12-10
Doc.# 1036860

408J261TE

Christy Schieler, ET AL
Signed: 10-25-10
Recorded: 11-30-10
Doc.# 1037174

408J260TE

Barry R. Beck & Sandra S. Beck
Signed: 10-19-10
Recorded: 11-12-10
Doc.# 1036859

408J255PE

408J250PE

Delmar Eugene Clark Jr. & Bonnie Jo Clark
Signed: 01-19-11
Recorded: 05-13-11
Doc.# 1139903

408J249PE

408J248PE

TE Signed 4-14-11
Recorded: 6-2-11
Doc.# 1140216

PE Signed 4-14-11
Recorded: 6-2-11
Doc.# 1140215

Grace Bible Church
Signed 4-14-11
Recorded: 6-2-11
Doc.# 1140214

408J253PE TRACT 3

408J246-PE

Jonathan D. Adkins & Deborah K. Adkins
Signed 2-22-11
Recorded: 4-7-11
Doc.# 1139347

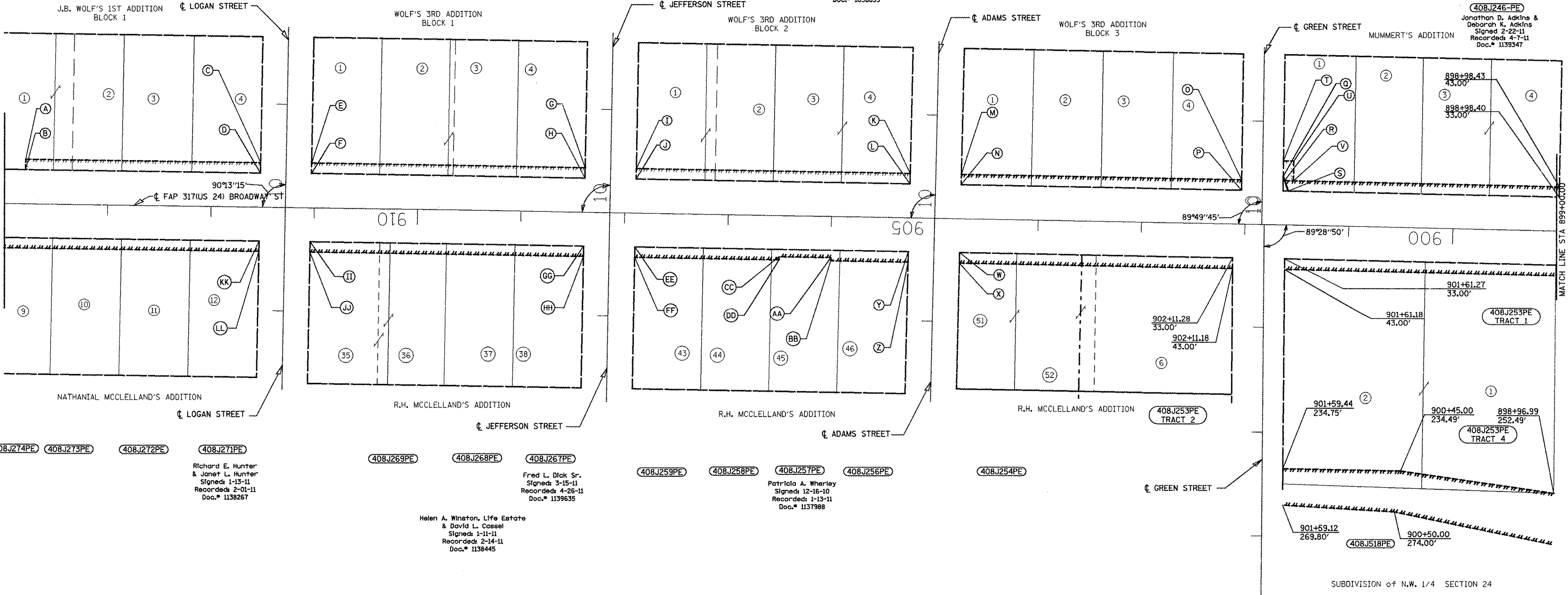

408J274PE 408J273PE

408J272PE

408J271PE

Richard E. Hunter & Jane L. Hunter
Signed: 1-13-11
Recorded: 2-01-11
Doc.# 1138267

408J269PE

408J268PE

408J267PE

Fred L. Dick Sr.
Signed: 3-15-11
Recorded: 4-26-11
Doc.# 1139635

408J259PE

408J258PE

408J257PE

408J256PE

Patricia A. Wherley
Signed: 12-16-10
Recorded: 1-13-11
Doc.# 1137988

408J254PE

Helen A. Winston, Life Estate & David L. Cassel
Signed: 1-11-11
Recorded: 2-14-11
Doc.# 1138445

408J253PE TRACT 2

408J253PE TRACT 1

408J253PE TRACT 4

408J518PE

SUBDIVISION of N.W. 1/4 SECTION 24

FAP 317 (US 24) STA 901+83.90=
Green St N STA 10+00.00

FAP 317 (US 24) STA 911+28.15=
Logan St STA 10+00.00

FAP 317 (US 24) STA 908+14.31=
Jefferson St STA 10+00.00

FAP 317 (US 24) STA 905+00.00=
Adams St STA 10+00.00

FAP 317 (US 24) STA 901+81.57=
Green St S STA 11+82.24

FOR OLD R.O.W. SEE
FILE 10 SHEET 25

PLATFILE: 508

PROJECT: 24-88795 FILE: job795.gpk rnp02795.psf ROW.dgn	USER NAME = boyer_mj	DESIGNED -	REVISED -	STATE OF ILLINOIS DEPARTMENT OF TRANSPORTATION	RIGHT OF WAY PLANS		F.A.P. 317	SECTION 16W-1, RS-3	COUNTY FULTON	TOTAL SHEETS 347	SHEET NO. 132
	PLOT SCALE = 200.9132' / 1"	DRAWN - JES	REVISED -		PROJECT	STA. 871+50.00 TO STA. 25+00.00	CATALOG NO. 033502-00D	CONTRACT NO. 88795			
	PLOT DATE = 2/17/2012	CHECKED - PCF	REVISED -		SHEET NO. 4 OF 6 SHEETS	FED. ROAD DIST. NO. ILLINOIS FED. AID PROJECT					