

FINAL SURVEY	BY	DATE
CONVERTED		
PLOTTED		
TEMPLATE		
AREAS		
CHECKED		

ORIGINAL SURVEY	BY	DATE
CONVERTED		
PLOTTED		
TEMPLATE		
AREAS		
CHECKED		

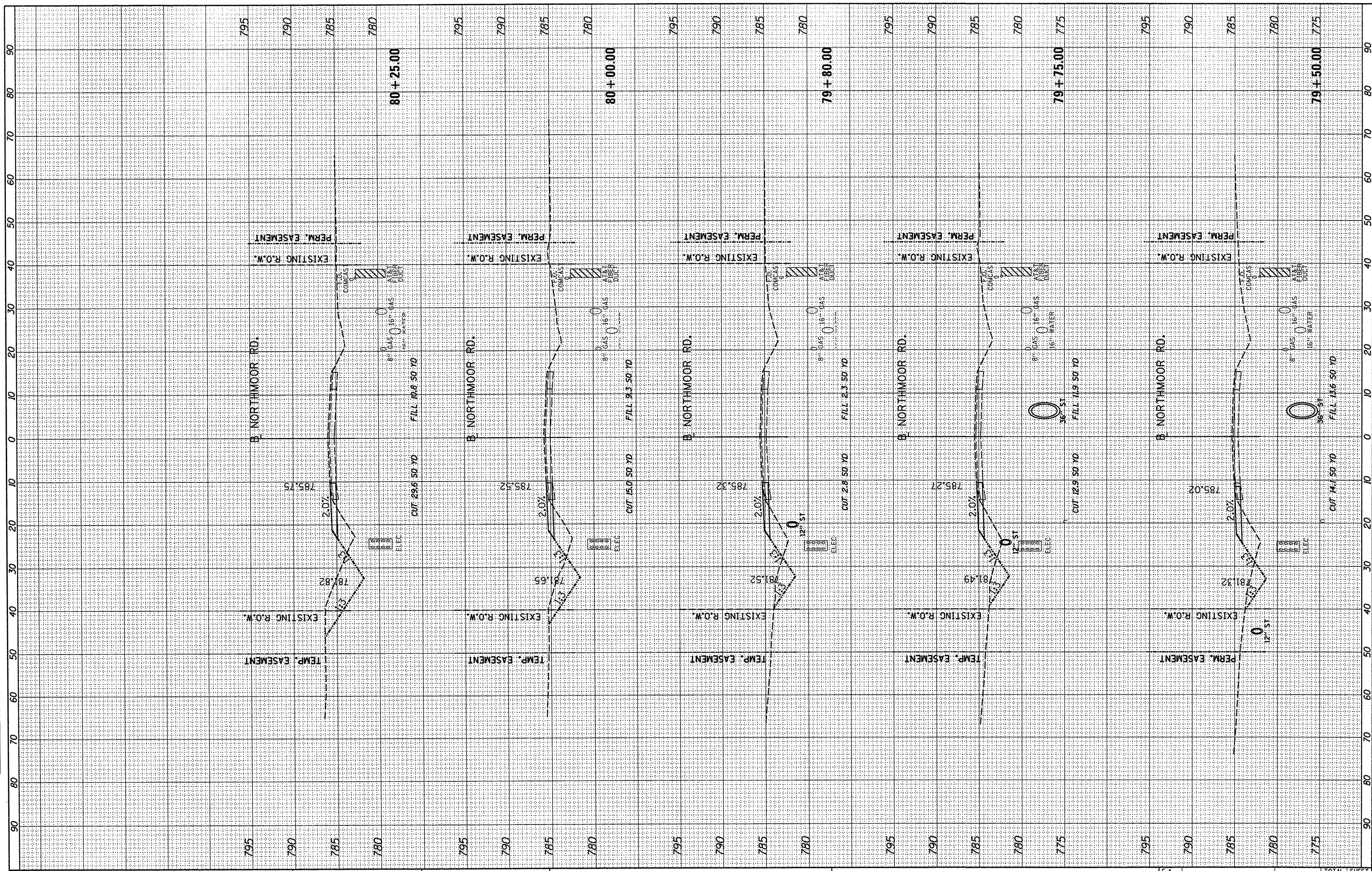

FILE NAME = I:\09Jobs\09L0027A\CADD\Road\Model\IE\Current\07_2206-2.5-X\Sections\156.dgn
 PLOT SCALE = 20.0000' / 1" / in.
 PLOT DATE = 04/02/2012

USER NAME = dawso00878	DESIGNED - LC	REVISED -
	DRAWN - LC	REVISED -
	CHECKED - RB	REVISED -
	DATE - 03/27/12	REVISED -

**STATE OF ILLINOIS
DEPARTMENT OF TRANSPORTATION**

**NORTHMOOR ROAD SUGGESTED CONSTRUCTION STAGING
CROSS SECTIONS - STAGE 1A**

SCALE: 1"=5'V:10'H SHEET 9 OF 15 SHEETS STA. 79+50.00 TO STA. 80+25.00

F.A. RTE. 6647	SECTION 05-00302-01-PV	COUNTY PEORIA	TOTAL SHEETS 125	SHEET NO. 89
11-00047-03-PV		CONTRACT NO. 89525		
ILLINOIS FED. AID PROJECT M-5093 (137)				