

COMMERCIAL REAL ESTATE INVESTMENTS
 03-36.0-402-013
 1102 CENTRAL PARK DR
 LOT 29A
 CENTRAL PARK PLAZA 4TH ADDITION

SHEET NO.
 11 of 55

Job No. 088-09
 Scale: 1"=20'
 Drawn by: BEC
 Design by: BEC
 Approved by: CMB
 File Name: 8tblb Plans

ISSUE RECORD	
DATE	DESCRIPTION
PS&E 4/26/12	

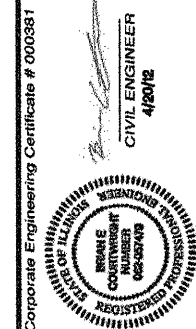

CBB Crawford, Bunte, Brammeyer
 Traffic and Transportation Engineers
 St. Louis, Missouri/Glen Carbon, Illinois
 314-878-6644 618-656-2612
 Fax: 314-878-5876 E-Mail: cbb@cbbtraffic.com

PLAN/PROFILE SHEETS
 N. GREEN MOUNT ROAD & I-64
 E.B. RAMP, W.B. RAMP &
 REGENCY PARK/PIERCE BLVD
 SHILOH, ILLINOIS

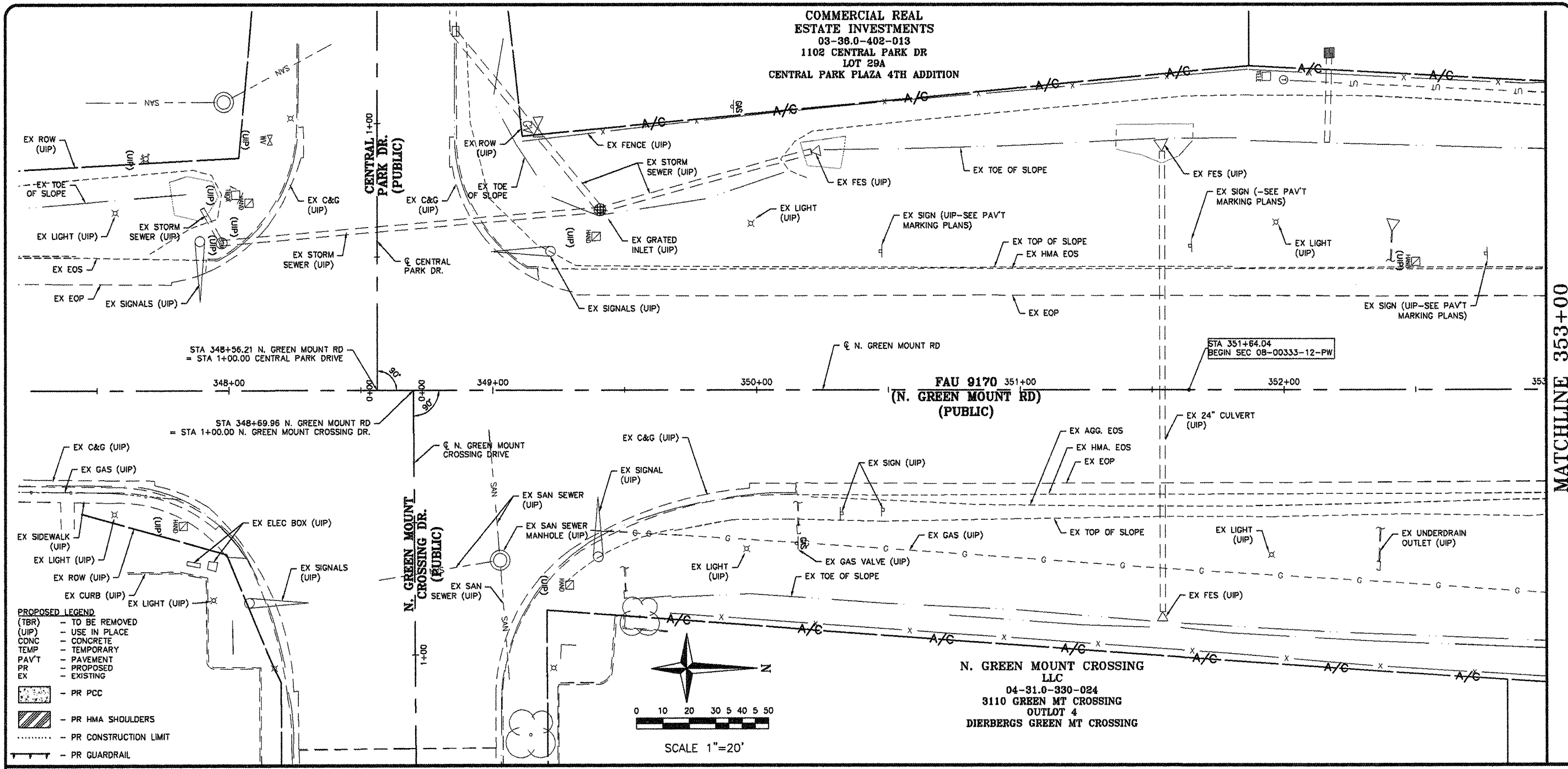

- PROPOSED LEGEND**
- (TBR) - TO BE REMOVED
 - (UIP) - USE IN PLACE
 - CONC - CONCRETE
 - TEMP - TEMPORARY
 - PAV'T - PAVEMENT
 - PR - PROPOSED
 - EX - EXISTING
- PR PCC
 - PR HMA SHOULDERS
 - PR CONSTRUCTION LIMIT
 - PR GUARDRAIL

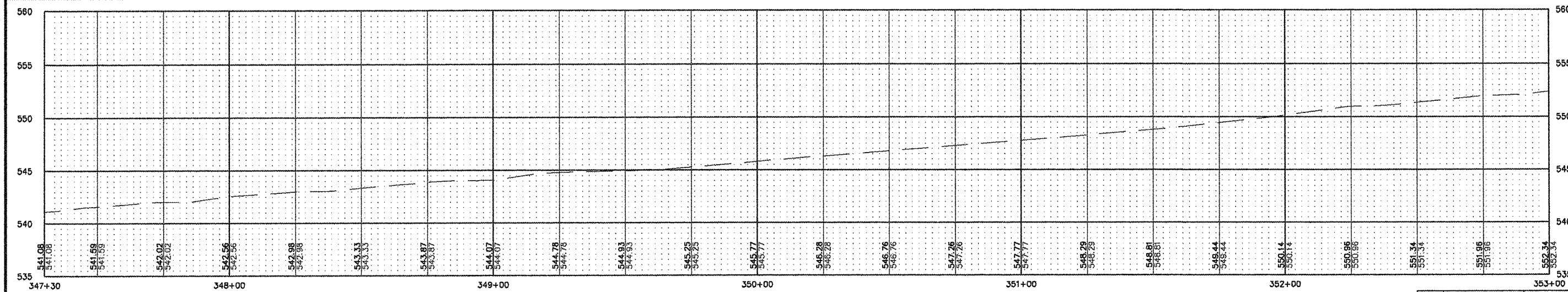
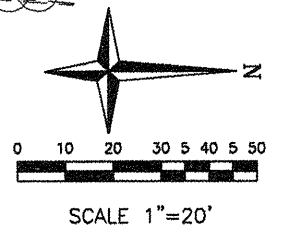

F.A.U. RTE.	SECTION	COUNTY
9170	08-00333-12-PW	ST. CLAIR
ILLINOIS	CONTRACT NO. 97492	