

06-15-2018 LETTING ITEM 136

FOR INDEX OF SHEETS, SEE SHEET NO. 2  
 FOR SUMMARY OF QUANTITIES, SEE SHEET NO. 3

CURRENT ADT	
	Loc. # 1
ADT (2018)	23,100
LOC. #1 = S.N. 010-0105 - F.A.I. 57 (TR 225 - W. OLD CHURCH RD.) OVER I-57 2.5 MI. W. OF SAVOY	

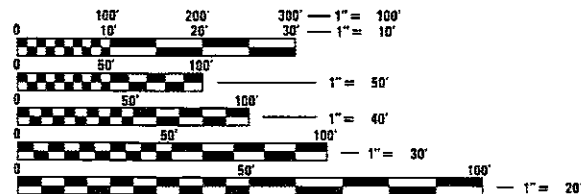

FULL SIZE PLANS HAVE BEEN PREPARED USING STANDARD ENGINEERING SCALES. REDUCED SIZED PLANS WILL NOT CONFORM TO STANDARD SCALES. IN MAKING MEASUREMENTS ON REDUCED PLANS, THE ABOVE SCALES MAY BE USED.

J.U.L.I.E.  
 JOINT UTILITY LOCATION INFORMATION FOR EXCAVATION  
 1-800-892-0123  
 OR 811

PROJECT ENGINEER: NANCY FASIG  
 DESIGNER: BYRON SMITH  
 (217)465-4181  
 CONTRACT NO. 70D30

STATE OF ILLINOIS  
 DEPARTMENT OF TRANSPORTATION

PROPOSED  
 HIGHWAY PLANS

F.A.I. ROUTE 57 (I-57)  
 SECTION D5 BRIDGE PAINTING 2018-4  
 PROJECT STP- TONJ(909)  
 BRIDGE PAINTING  
 CHAMPAIGN COUNTY

C-95-076-18

FOR LOCATION MAP, SEE SHEET 4.

F.A.I. RTE.	SECTION	COUNTY	TOTAL SHEETS	SHEET NO.
57		CHAMPAIGN	8	1
		ILLINOIS	CONTRACT NO. 70D30	

\* D5 BRIDGE PAINTING 2018-4

D-95-045-18

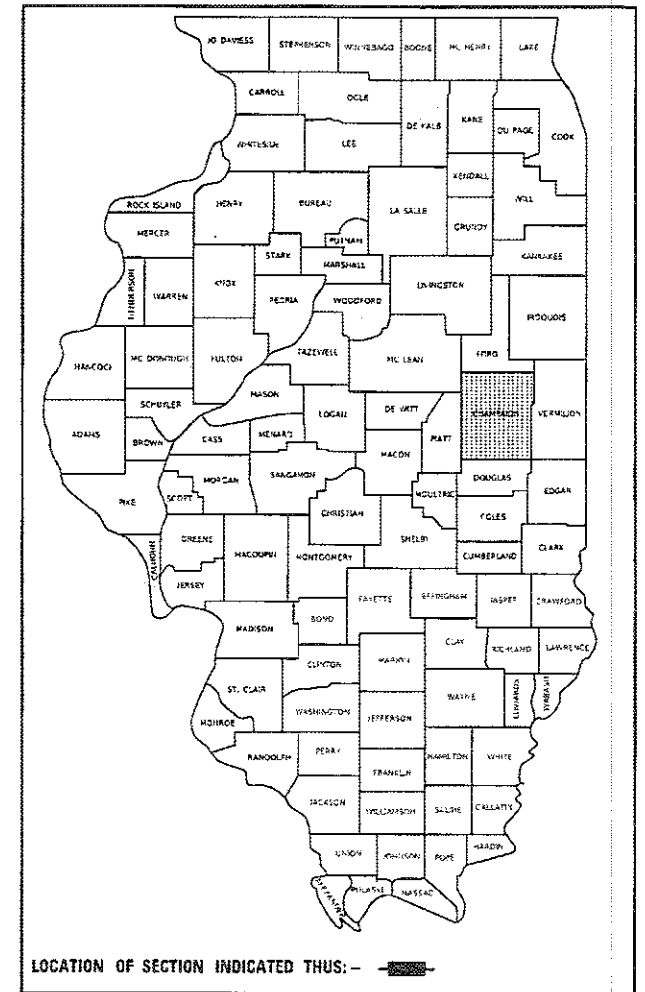

STATE OF ILLINOIS  
 DEPARTMENT OF TRANSPORTATION

SUBMITTED March 23 2018  
Paul A. Jones  
 REGIONAL ENGINEER

May 11 2018  
[Signature]  
 ENGINEER OF DESIGN AND ENVIRONMENT

May 10 2018  
[Signature]  
 DIRECTOR OF HIGHWAYS PROJECT IMPLEMENTATION

PRINTED BY THE AUTHORITY  
 OF THE STATE OF ILLINOIS





**LOCATION #1**  
**DESCRIPTION**

DESCRIPTION: F.A.I. 57 (TR 225 - OLD CHURCH RD.) OVER I-57, M.P. 230.5 - 2.5 MI W. OF SAVOY  
 COUNTY: CHAMPAIGN  
 ROUTE: F.A.I. 57  
 MARKED ROUTE: I-57  
 SECTION: 10-32HB-1  
 STRUCTURE NO.: 010-0105  
 TYPE OF STRUCTURE: CONTINUOUS STEEL

CLEANING AND PAINTING OF THE EXISTING STRUCTURAL STEEL SHALL BE AS SPECIFIED IN THE SPECIAL PROVISIONS FOR "CLEANING AND PAINTING EXISTING STEEL STRUCTURES." ALL BEAMS, BEARINGS AND OTHER STRUCTURAL STEEL SHALL BE CLEANED PER NEAR WHITE BLASTING SSPC-SP10.

THE DESIGNATED AREAS CLEANED PER NEAR WHITE BLAST CLEANING SSPC-SP10 SHALL BE PAINTED ACCORDING TO THE REQUIREMENTS OF PAINT SYSTEM 1 OZ/E/U. THE COLOR OF THE FINAL FINISH COAT FOR ALL INTERIOR STEEL SURFACES SHALL BE GRAY, MUNSELL NO. 5B 7/1. THE COLOR OF THE FINAL FINISH COAT FOR ALL EXTERIOR AND BOTTOM FLANGE OF THE FASCIA BEAMS SHALL BE INTERSTATE GREEN (MUNSELL COLOR STANDARD 7.5G 4/8).

A MINIMUM OF TWO (2) HIGH VOLUME AIR MONITORS WILL BE REQUIRED TO MONITOR AIR QUALITY DURING DUST PRODUCING OPERATIONS AT THIS SITE. SEE SPECIAL PROVISIONS FOR "CONTAINMENT AND DISPOSAL OF LEAD PAINT CLEANING RESIDUES".

THE EXISTING STRUCTURAL STEEL COATING CONTAINS LEAD. THE CONTRACTOR SHALL FOLLOW THE GUIDE BRIDGE SPECIAL PROVISIONS FOR "CONTAINMENT AND DISPOSAL OF LEAD PAINT CLEANING RESIDUES" TO DEAL WITH THE PRESENCE OF LEAD ON THIS PROJECT.

NOTE: DECK DRAINS TO BE PAINTED AT NO ADDITIONAL COST.

2 YEAR PAINT WARRANTY REQUIRED FOR THIS STRUCTURE.

**LOCATION #1**  
**CHAMPAIGN COUNTY**

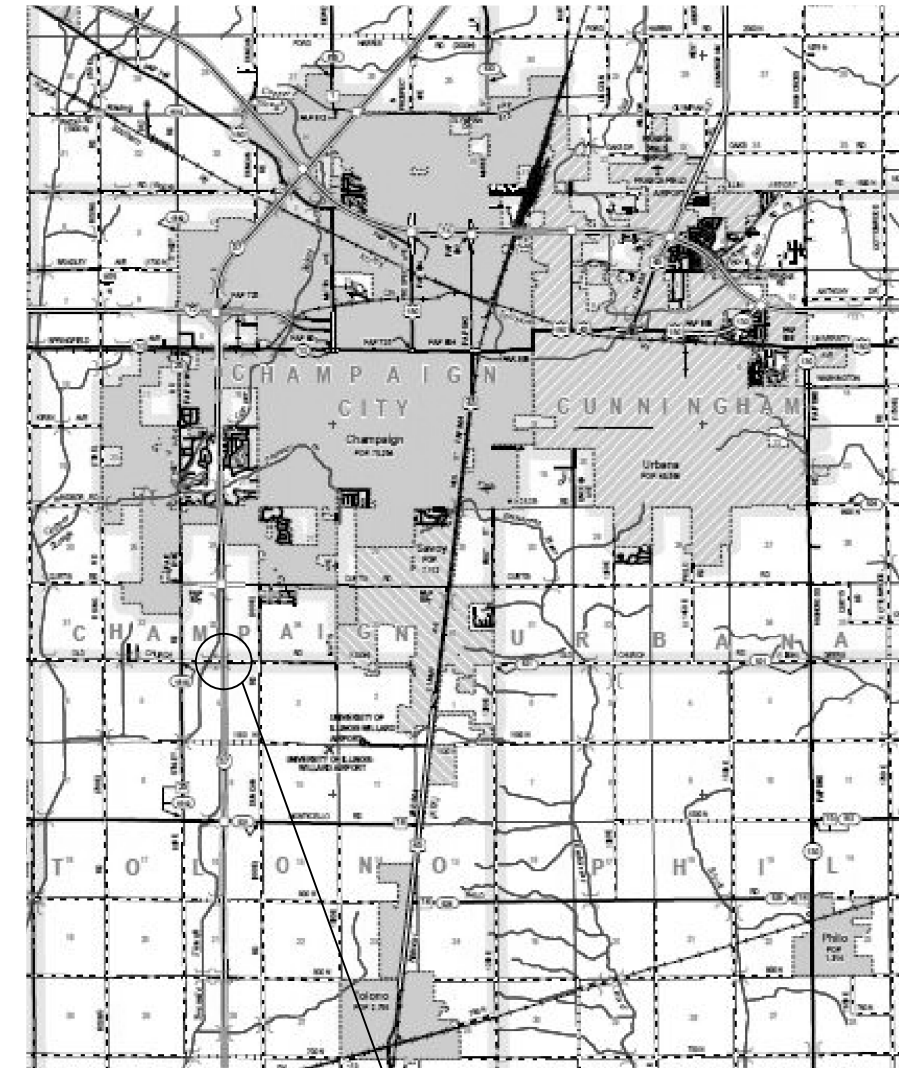

LOCATION #1  
S.N. 010-0105



MODEL: \\MODELNAME  
FILE: \\NAME: \\PROJECTS\0570D30\CADD\DATA\CAD\CHAMPAIGN\0570D30-010-0105.dgn

USER NAME = cearlockjd	DESIGNED -	REVISED -
	DRAWN -	REVISED -
PLOT SCALE = 40,0000 ' / in.	CHECKED -	REVISED -
PLOT DATE = 3/22/2018	DATE -	REVISED -

**STATE OF ILLINOIS**  
**DEPARTMENT OF TRANSPORTATION**

**LOCATION #1 DESCRIPTION AND LOCATION MAP**

SCALE: SHEET 1 OF 1 SHEETS STA. TO STA.

F.A.I. RTE.	SECTION	COUNTY	TOTAL SHEETS	SHEET NO.
57	*	CHAMPAIGN	8	4
* D5 BRIDGE PAINTING 2018-4 CONTRACT NO. 70D30				
ILLINOIS FED. AID PROJECT				













# DETAIL FOR TEMPORARY RUMBLE STRIPS (SPECIAL)

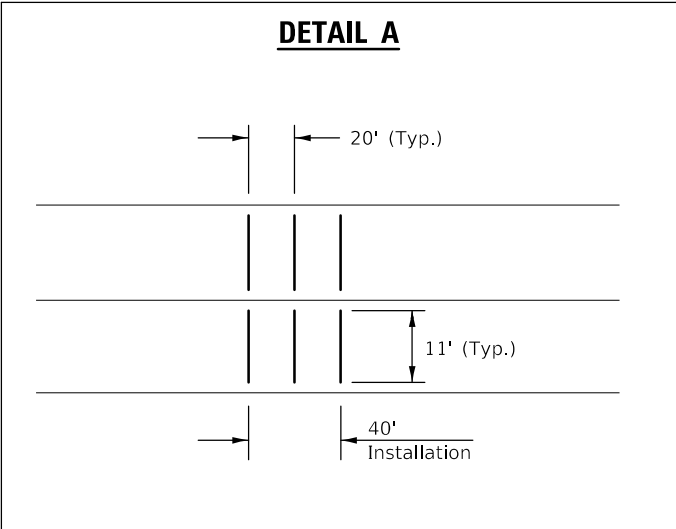
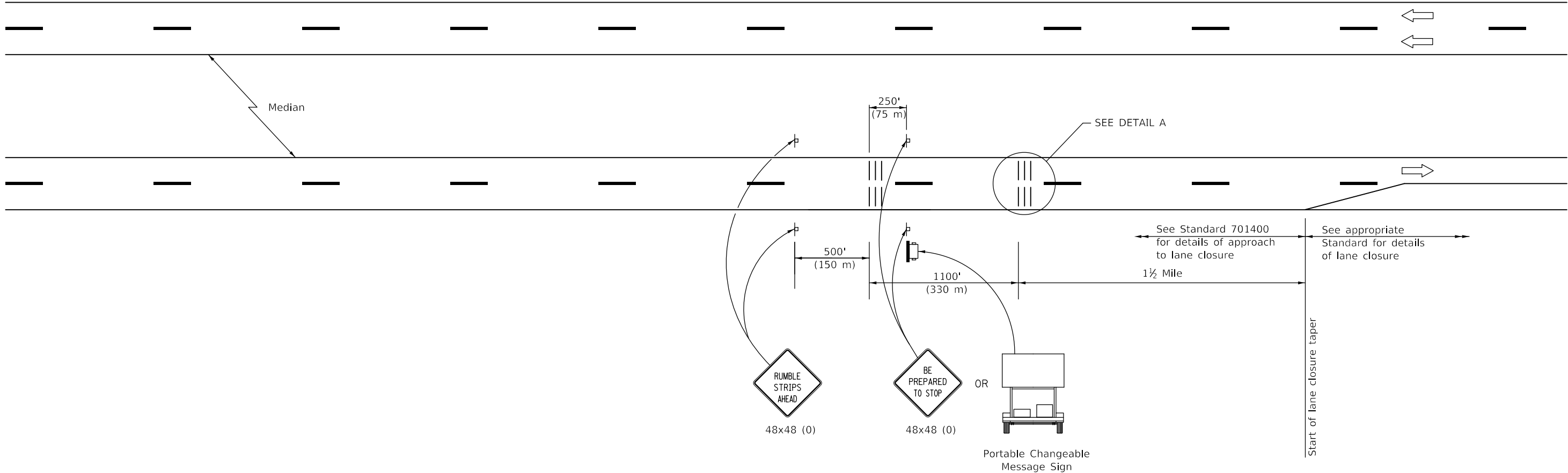

### SYMBOLS

- ▬ Sign
- ||| Temporary Rumble Strips (Special)
- ☐ Trailer Mounted Sign

### GENERAL NOTES

Remove the Temporary Rumble Strips (Special) prior to the removal of the advanced warning signs.

All dimensions are in inches (millimeters) unless otherwise shown.

If SMART Work Zone is specified locate similar to board shown above. Additional sets may be added.

MODEL: \\MODELNAME  
 FILE: \\NAME: \\PROJECTS\0570D30\CADD\DATA\CAD\sheet\0570D30-01c-plan.dgn

USER NAME = cealockjd	DESIGNED -	REVISED -
PLOT SCALE = 40,0000 ' / in.	DRAWN -	REVISED -
PLOT DATE = 3/22/2018	CHECKED -	REVISED -
	DATE -	REVISED -

**STATE OF ILLINOIS  
DEPARTMENT OF TRANSPORTATION**

**DETAIL FOR TEMPORARY RUMBLE STRIPS (SPECIAL)**

SCALE: SHEET 1 OF 1 SHEETS STA. TO STA.

F.A.I.L.	SECTION	COUNTY	TOTAL SHEETS	SHEET NO.
57	*	CHAMPAIGN	8	8
* D5 BRIDGE PAINTING 2018-4		CONTRACT NO. 70D30		
ILLINOIS FED. AID PROJECT				