

STATE OF ILLINOIS
DEPARTMENT OF TRANSPORTATION

F.A.S. RTE.	SECTION	COUNTY	TOTAL SHEETS	SHEET NO.
VAR	(114,R;44-46)CLV	VARIOUS	225	1
		ILLINOIS	CONTRACT NO. 68B59	

INDEX OF SHEETS

- 1. COVER SHEET
- 2-3. GENERAL NOTES, COMMITMENTS, JOB SPECIFIC NOTES
- 4. STATUS OF UTILITIES
- 5-10. SUMMARY OF QUANTITIES
- 11-17. SCHEDULE OF QUANTITIES
- 18-19. TYPICAL SECTIONS
- 20-21. LINE DIAGRAM
- 22. BENCHMARK ELEVATION
- 23-39. EXISTING UTILITY & REMOVAL ITEMS
- 40-56. PROPOSED PLAN PROFILE
- 57-73. R.O.W. SHEETS
- 74-77. DETOUR
- 78-94. EROSION CONTROL
- 95. BOX CULVERT END SECTION (PRECAST OPTION) DETAIL
- 96-108. CADD STANDARDS
- 109-225. CROSS SECTIONS

HIGHWAY STANDARDS

000001-06	630301-08
001001-02	701001-02
001006	701006-05
280001-07	701011-04
542001-06	701201-04
542201-02	701301-04
542301-03	701901-07
542401-03	704001-08
630001-12	782006

DISTRICT STANDARDS

205001-D4	540401-D4
281001-D4	542016-D4
540000-D4	630011-D4
540002-D4	630101-D4
540301-D4	

DESIGN DESIGNATION

IL 8	US 150
ADT: 2450	ADT: 6150
MU = 6.67%	MU = 3.67%
SU = 8.89%	SU = 3.06%

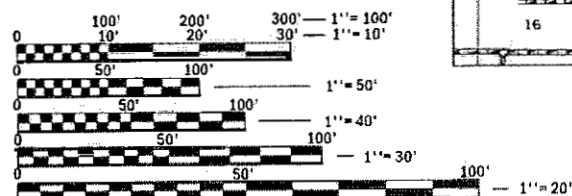

FULL SIZE PLANS HAVE BEEN PREPARED USING STANDARD ENGINEERING SCALES. REDUCED SIZED PLANS WILL NOT CONFORM TO STANDARD SCALES. IN MAKING MEASUREMENTS ON REDUCED PLANS, THE ABOVE SCALES MAY BE USED.

J.U.L.I.E.
JOINT UTILITY LOCATION INFORMATION FOR EXCAVATION
1-800-892-0123
OR 811

PROJECT ENGINEER CHRISTOPHER MAUSHARD (309) 671-3453
PROJECT MANAGER MIKE MOHAMED (309) 671-3462
CATALOG NO. 034956-00D
CONTRACT NO. 68B59

**PROPOSED
HIGHWAY PLANS**

FAS 2402 (US 150) & FAS 380 (IL 8)
SECTION (114,R;44-46) CLV
PROJECT HSIP-VTFP(185)
CULVERT EXTENSION
PEORIA & KNOX COUNTIES

C-94-067-13

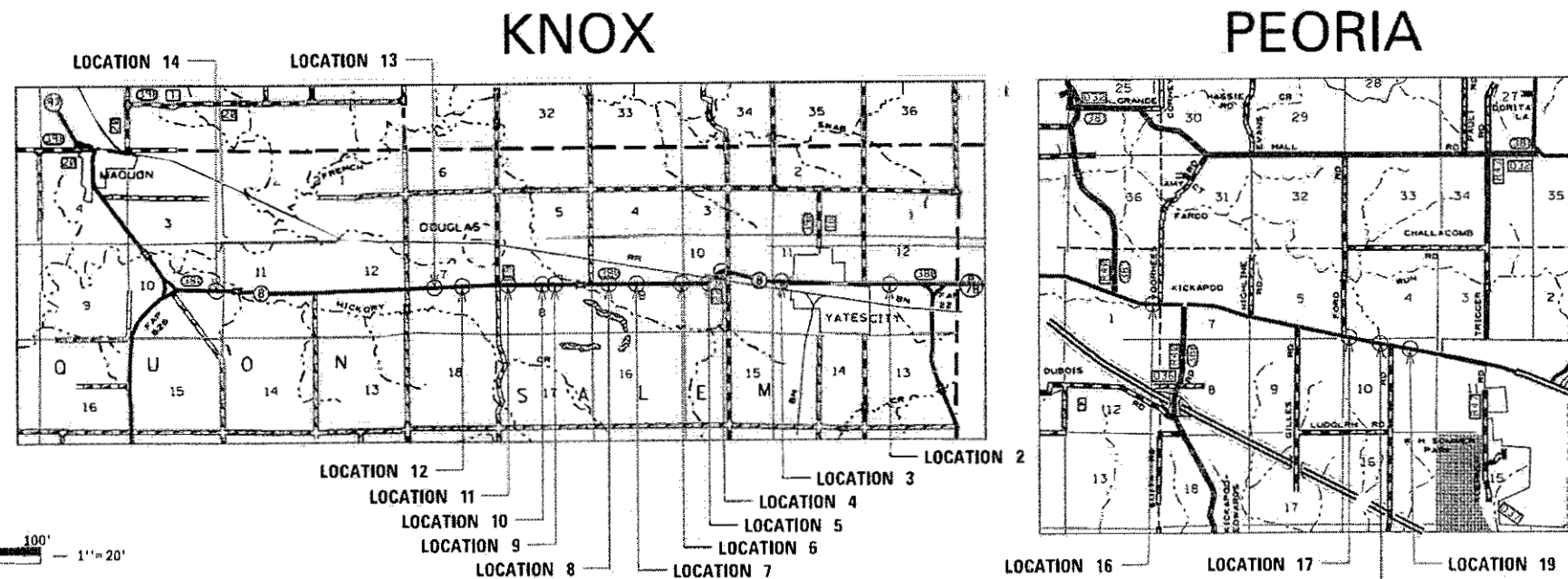

NPDES PERMIT REQUIRED

US 150 GROSS LENGTH = 15,725 FT. = 2.98 MILE
US 150 NET LENGTH = 2,100 FT. = 0.40 MILE

IL 8 GROSS LENGTH = 42,300 FT. = 8.01 MILE
IL 8 NET LENGTH = 4,300 FT. = 0.81 MILE



DESCRIPTION OF WORK

REMOVAL OF GUARDRAIL AND CULVERT EXTENSIONS AT VARIOUS LOCATION ON US 150 FROM WEST OF KOERNER ROAD TO 1 MILE WEST OF KICKAPOO AND IL 8 FROM EAST OF YATES CITY TO IL 97. CULVERT REPLACEMENT ON US 150 LOCATION 18.

STATE OF ILLINOIS
DEPARTMENT OF TRANSPORTATION

SUBMITTED April 04 2018
Kenail A. Harnett (KSD)
REGION THREE ENGINEER

May 11 2018
E.A. Etk
ENGINEER OF DESIGN AND ENVIRONMENT

May 11 2018
Paul P. [Signature]
DIRECTOR OF HIGHWAYS PROJECT IMPLEMENTATION

**PRINTED BY THE AUTHORITY
OF THE STATE OF ILLINOIS**

GENERAL NOTES

AVAILABILITY OF ELECTRONIC FILES

Micro Station and GEOPAK files of this project will be made available to the Contractor after contract award. If there is a conflict between the electronic files and the printed contract plans and documents, the printed contract plans and documents shall take precedence over the electronic files. The Contractor shall accept all risk associated with using the electronic files and shall hold the Department harmless for any errors or omissions in the electronic files and the data contained therein. Errors or delays resulting from the use of the electronic files by the Contractor shall not result in an extension of time for any interim or final completion date or shall not be considered cause for additional compensation. The Contractor shall not use, share, or distribute these electronic files except for the purpose of constructing this contract. Any claims by third parties due to use or errors shall be the responsibility of the Contractor. The Contractor shall include this disclaimer with the transfer of these electronic files to any other parties and shall include appropriate language binding them to similar responsibilities.

PROPERTY OWNER ACCESS REQUIREMENTS

Access must be maintained to all existing properties during construction per Article 107.09 unless arrangements are made in writing by the Contractor with the property owners with a copy to the Engineer for short-term closures.

CRITICAL PATH WORK SCHEDULE REQUIREMENT

The Contractor will submit to the Engineer a satisfactory progress schedule and critical path schedule which shall show the proposed sequence of work at the time of the pre-construction conference.

AGGREGATE FOR DRIVEWAY REPLACEMENT

The material used for construction of permanent aggregate driveways shall be gravel or crushed stone as directed by the Engineer, to replace in kind the existing aggregate driveways.

No additional compensation shall be provided for this requirement but shall be considered as included in the cost of the pay item for the aggregate as specified on the plans.

ORDERING LENGTH CONFIRMATION – DRAINAGE ITEMS

The Contractor shall consult with the Engineer in regard to the exact length of the box/pipe culverts, storm sewers, and/or pipe drains required prior to ordering these items.

ENVIRONMENTAL REVIEWS

Prior to the use of any proposed borrow areas, use areas (temporary access roads, detours, run-arounds, etc.) and/or waste areas, the Contractor shall file the required environmental resource request surveys according to Section 107.22 of the Standard Specifications. These surveys are required in order for the Department to conduct cultural and biological resource surveys for the proposed site.

Prior to any waste materials being removed from the construction site the required environmental resource surveys will need to be obtained and filed by the Contractor. Excess waste products removed from the construction site shall be disposed of as required in Section 202.03 of the Standard Specifications.

Any protruding metal bars shall be removed prior to the disposal of broken concrete at approved disposal sites.

The required environmental resource documentation shall include the following:

- * BDE Form 2289 (Environmental Survey Request)
- * BDE Form 2290 (Waste/Use Area Review)
- * A location map showing the size limits and location of the use area
- * Color photographs depicting the use area
- * Borrow Area Entry Agreement form-D4 PI0101

Please note that a minimum of four weeks shall be allowed for the District to obtain the required environmental clearances and six weeks for the required borrow site environmental clearances.

HOT-MIX ASPHALT MIXTURE REQUIREMENTS

Mixture Use(s) :	All Mix - All Lifts
AC/PG:	PG 64-22
Design Air Voids:	4% @ N=50
Mixture Composition: (Mixture Gradation)	IL 9.5
Friction Aggregate:	Mix C
Quality Management Program:	QC/QA

STATE OF ILLINOIS
DEPARTMENT OF TRANSPORTATION

GENERAL NOTES, COMMITMENTS
AND JOB SPECIFIC NOTES

F.A.S. RTE.	SECTION	COUNTY	TOTAL SHEETS	SHEET NO.
VAR.	(114,R:44-46)CLV	VARIOUS	225	2
CONTRACT NO. 68B59			ILLINOIS FED. AID PROJECT	

SCALE: SHEET 1 OF 2 SHEETS STA. TO STA.

GENERAL NOTES (CONT.)

EXISTING DRAINAGE PIPES CONNECTED TO NEW STRUCTURES

In accordance with Section 602 of the Standard Specifications, the connecting of existing drain tiles, pipe culverts, or storm sewers to the proposed drainage system structures will not be paid for separately but shall be considered as included in the pay items provided.

RAILROAD FLAGGERS

Railroad Flaggers shall be paid according to Art. 109.05.

NO PASSING ZONE VERIFICATION

The resident shall contact Operations to verify the location of no passing zones prior to placement of centerline striping.

JOB SPECIFIC NOTES

TREE REMOVAL

Resident Engineer will keep track of the total number of removed trees to be included in the tree bank by District Landscape Architect.

DRAINAGE STRUCTURE RELOCATIONS

All field tile stand pipes or drop boxes shall be relocated with the coordination with the property owners. All work will be paid for under art. 109.04

EXISTING UTILITIES

All existing utilities shown in the plans and the cross sections are for information only. The offset and depth shown is approximate. The contractor needs to verify the location of all the utilities shown by calling JULIE.

ENDANGERED SPECIES

Station 1912+15 on IL 8 was identified as a suitable habitat for two species of bats listed as endangered. This location is outside of project limits, and will not be disturbed by construction activities.

COMMITMENTS

Commitments are not to be altered without the written approval of all parties to which the commitment was made.

A commitment has been made to Ms. Sarah J. McKeighan (Parcel No. 4AJF003) that all erosion control for this site will be maintained during construction of the project. Also, any tile outlets encountered during construction will be reinstalled to IDOT specifications.

A commitment has been made to Mr. and Mrs. Dennis E. Ramp (Parcel No. 4AJF005) that the property owner shall be contacted ten (10) days prior to any excavation on the property. Also, the contractor shall take care not to damage the existing field tile and shall be responsible for any damages incurred during the project.

A commitment has been made to Mr. and Mrs. Michael D. Thurman (Parcel 4AJF006) that all erosion control for this site will be maintained during construction of the project. Also, any tile outlets encountered during construction will be reinstalled to IDOT specifications.

A commitment has been made to Mr. and Mrs. Michael D. Thurman (Parcel 4AJF006) that the property owner shall be contacted ten (10) days prior to any excavation on the property. Also, the contractor shall take care not to damage the existing field tile and shall be responsible for any damages incurred during the project.

A commitment has been made to Mr. and Mrs. James A. Stone (Parcel No. 4AJF032) that the pile of topsoil located on the east side of the creek where the existing and proposed right of way meet, (Station 442+50.00, Offset 55.00 ft Right) shall not be disturbed.

A commitment has been made to Mr. and Mrs. John and Christine Gilles (Parcel No. 4AJF031) that Mr. and Mrs. John and Christine Gilles will be contacted by April 1st, 2018, in order to discuss the project timeline with the State Resident Engineer. The Engineer will contact Mr. and Mrs. Gilles at home number (309) 691-2086 or Mrs. Christine Gilles at cell number (309) 635-5555.

A commitment has been made to Mr. Dave Shipley (Parcel No. 4AJF010) that any field tile intercepted or disturbed during construction will be replaced or repaired. Also, Mr. Shipley will be contacted ten (10) days prior to construction on his land, in order to discuss the previously mentioned field tile with the State Resident Engineer at phone number (309) 369-5343.

A commitment has been made to Ms. Donna A. Coffman (Parcel No. 4AJF004) that the field entrance on the south side of IL 8 and approximately 1,550 feet east of Knox County Road 1800 E (Sta. 1799+50) shall be removed and replaced. The existing 20 feet wide access will be upgraded to a 30 feet wide field entrance. Access shall be maintained throughout construction. Also, Ms. Coffman shall be allowed to remove the six inch riser located within the right of way area. To allow for this, the property owner shall be notified ten (10) days in advance of any earthwork to be performed at this location.

MODEL: C:\default\PLT: NAME: \\C:\IL08E\BDR\TEG_IL08E.dwg; PWD:\DOT\Documents\DOT_Offices\District_4\Projects\DA_68859\CADD\HAC\Drawings\68859_NEW\14-68859-PLT-cover.dgn

USER NAME = mohamedeb	DESIGNED -	REVISED -	STATE OF ILLINOIS DEPARTMENT OF TRANSPORTATION	GENERAL NOTES, COMMITMENTS AND JOB SPECIFIC NOTES		F.A.S. RTE.	SECTION	COUNTY	TOTAL SHEETS	SHEET NO.	
PLOT SCALE = 300,0000' / in.	DRAWN -	REVISED -		SCALE:	SHEET 2 OF 2 SHEETS	STA. TO STA.	VAR	(114,R:44-46)CLV	VARIOUS	225	3
PLOT DATE = 4/3/2018	CHECKED -	REVISED -								CONTRACT NO. 68B59	
	DATE -	REVISED -								ILLINOIS FED. AID PROJECT	

CODE NO.	ITEM	UNIT	TOTAL QUANTITY	CONSTRUCTION CODE			
				ROADWAY KNOX 0021	ROADWAY PEORIA 0021	ROADWAY KNOX 0021	ROADWAY PEORIA 0021
				90% FEDERAL 10% STATE	90% FEDERAL 10% STATE	100% STATE	100% STATE
28000305	TEMPORARY DITCH CHECKS	FOOT	850	570	280		
28000400	PERIMETER EROSION BARRIER	FOOT	3499	2931	568		
28000500	INLET AND PIPE PROTECTION	EACH	4	2	2		
28100207	STONE RIPRAP, CLASS A4	TON	735	376	359		
28200200	FILTER FABRIC	SQ YD	1036	563	473		
31100100	SUB-BASE GRANULAR MATERIAL, TYPE A	TON	48		48		
40200800	AGGREGATE SURFACE COURSE, TYPE B	TON	108	52	56		
40201000	AGGREGATE FOR TEMPORARY ACCESS	TON	83	26	57		
44000100	PAVEMENT REMOVAL	SQ YD	64		64		
44200186	PAVEMENT PATCHING, TYPE IV, 15 INCH	SQ YD	64		64		
48101200	AGGREGATE SHOULDERS, TYPE B	TON	824	513	311		
50100100	REMOVAL OF EXISTING STRUCTURES	EACH	1		1		
50104400	CONCRETE HEADWALL REMOVAL	EACH	9	6	3		
50105220	PIPE CULVERT REMOVAL	FOOT	148	58	90		

14

MODEL: Default
 FILE: \\NET-PWA\1\2846ED\INTEG\Illinois\gov\p\DOT\Documents\DOT - Offices\District - 1\Projects\04-68859\CAD\Drawings\68859-PLAN\68859-PLAN-500.dgn

USER NAME = harrisonkr	DESIGNED -	REVISED -
	DRAWN -	REVISED -
PLOT SCALE = 100.0000' / 1"	CHECKED -	REVISED -
PLOT DATE = 4/9/2018	DATE -	REVISED -

**STATE OF ILLINOIS
DEPARTMENT OF TRANSPORTATION**

SUMMARY OF QUANTITIES

F.A.S. RTE.	SECTION	COUNTY	TOTAL SHEETS	SHEET NO.
VAR	(114,R)44-46ICLV	VARIOUS	225	6
			CONTRACT NO. 68859	
ILLINOIS FED. AID PROJECT				

MODEL PLOT DATE: 4/9/2018
 FILE NAME: I:\11884\B4\B4\INTEG\ILLINOIS\PROJECTS\DOT\OFFICE\DWG\DOT\DOCUMENTS\DOT\OFFICE\DWG\DOT\DOCUMENTS\68859\NEW\4168859-INT-500.dwg

CODE NO.	ITEM	UNIT	TOTAL QUANTITY	CONSTRUCTION CODE			
				ROADWAY KNOX 0021	ROADWAY PEORIA 0021	ROADWAY KNOX 0021	ROADWAY PEORIA 0021
				90% FEDERAL 10% STATE	90% FEDERAL 10% STATE	100% STATE	100% STATE
50800105	REINFORCEMENT BARS	POUND	1854	1412	442		
54001002	BOX CULVERT END SECTIONS, CULVERT NO. 2	EACH	2	2			
54001003	BOX CULVERT END SECTIONS, CULVERT NO. 3	EACH	2	2			
54001004	BOX CULVERT END SECTIONS, CULVERT NO. 4	EACH	1	1			
54001006	BOX CULVERT END SECTIONS, CULVERT NO. 6	EACH	2	2			
54001007	BOX CULVERT END SECTIONS, CULVERT NO. 7	EACH	2	2			
54001008	BOX CULVERT END SECTIONS, CULVERT NO. 8	EACH	2	2			
54001009	BOX CULVERT END SECTIONS, CULVERT NO. 9	EACH	2	2			
54001010	BOX CULVERT END SECTIONS, CULVERT NO. 10	EACH	2	2			
54001011	BOX CULVERT END SECTIONS, CULVERT NO. 11	EACH	2	2			
54001012	BOX CULVERT END SECTIONS, CULVERT NO. 12	EACH	2	2			
54001013	BOX CULVERT END SECTIONS, CULVERT NO. 13	EACH	2	2			
54001014	BOX CULVERT END SECTIONS, CULVERT NO. 14	EACH	2	2			
54001016	BOX CULVERT END SECTIONS, CULVERT NO. 16	EACH	1		1		

14

USER NAME = harrisonkr	DESIGNED -	REVISED -
PLOT SCALE = 100.0000' / 1"	DRAWN -	REVISED -
PLOT DATE = 4/9/2018	CHECKED -	REVISED -
	DATE -	REVISED -

**STATE OF ILLINOIS
DEPARTMENT OF TRANSPORTATION**

SUMMARY OF QUANTITIES

F.A.S. RTE.	SECTION	COUNTY	TOTAL SHEETS	SHEET NO.
VAR	(114,R,44-46)CLV	VARIOUS	225	7
			CONTRACT NO. 68859	
ILLINOIS FED. AID PROJECT				

MODEL: Default
 FILE NAME: P:\110844EID\INTEGRATING\110844EID\Documents\DOT_Offices\District_4\Projects\04_68B59\CD\Drawings\68B59_NEW\0468B59-11-100.dgn

CODE NO.	ITEM	UNIT	TOTAL QUANTITY	CONSTRUCTION CODE			
				ROADWAY KNOX 0021	ROADWAY PEORIA 0021	ROADWAY KNOX 0021	ROADWAY PEORIA 0021
				90% FEDERAL 10% STATE	90% FEDERAL 10% STATE	100% STATE	100% STATE
* 78200006	GUARDRAIL REFLECTORS, TYPE B	EACH	34	30	4		
X0322936	REMOVE EXISTING FLARED END SECTION	EACH	1	1			
X0327890	DRIVEWAY REMOVAL AND REPLACEMENT	SQ YD	129		129		
X1200050	BOX CULVERT REMOVAL	FOOT	34		34		
X1700035	CLASS SI CONCRETE	CU YD	2		2		
X7010216	TRAFFIC CONTROL AND PROTECTION (SPECIAL)	L SUM	1		1		
Z0001002	GUARDRAIL AGGREGATE EROSION CONTROL	TON	494	432	62		
Z0013798	CONSTRUCTION LAYOUT	L SUM	1	0.75	0.25		
Z0022800	FENCE REMOVAL	FOOT	2149	2011	138		
Z0029604	HEADWALL REMOVAL	EACH	27	23	4		
Z0048665	RAILROAD PROTECTIVE LIABILITY INSURANCE	L SUM	1	1			
Z0054500	ROCK FILL	TON	50		50		

*SPECIALTY ITEM

USER NAME = harrisonkr	DESIGNED -	REVISED -
PLOT SCALE = 100.0000' / 1"	DRAWN -	REVISED -
PLOT DATE = 4/9/2018	CHECKED -	REVISED -
	DATE -	REVISED -

STATE OF ILLINOIS
DEPARTMENT OF TRANSPORTATION

SUMMARY OF QUANTITIES

F.A.S. RTE.	SECTION	COUNTY	TOTAL SHEETS	SHEET NO.
VAR	(014,R;44-46)CLV	VARIOUS	225	10
ILLINOIS FED. AID PROJECT			CONTRACT NO. 68B59	

DRAINAGE ITEMS - CULVERTS

LOCATION	COUNTY	EXISTING CULVERT	BOX CULVERT END SECTIONS		PRECAST REINFORCED CONCRETE FLARED END SECTION 18"	CONCRETE COLLAR	REINFORCEMENT BARS	CONC. END SECTION, STD 542001, 24", 1:6	POROUS GRANULAR EMBANKMENT	ROCK FILL	SUBBASE GRANULAR MATERIAL, TYPE A
			CULVERT	EACH	EACH	CY	POUND	EACH	TON	TON	TON
IL 8	KNOX										
STA. 1527+65.46	LOCATION 2	2X4 BOX	2	2		1.5	109.6		14.8		
STA. 1589+37.36	LOCATION 3	2X2 BOX	3	2	1	2.0	109.6		19.0		
STA. 1624+97.34	LOCATION 4	5X3 BOX	4	1		0.9	67.2		11.4		
STA. 1630+85.44	LOCATION 5	24" PIPE (DBL)				1.2	70	2	3.9		
STA. 1630+90.10		24" PIPE (DBL)				1.2	70	2			
STA. 1670+89.23	LOCATION 6	2X2 BOX	6	2		2.0	109.6		20.9		
STA. 1684+26.89	LOCATION 7	2X2 BOX	7	2		2.0	109.6		19.1		
STA. 1702+01.28	LOCATION 8	4X3 BOX	8	2		1.6	120		23.1		
STA. 1719+43.82	LOCATION 9	2X2 BOX	9	2		2.0	109.6		17.2		
STA. 1735+41.83	LOCATION 10	3X2 BOX	10	2		1.7	106		21.8		
STA. 1757+77.54	LOCATION 11	2X2 BOX	11	2		2.0	109.6		20.2		
STA. 1784+07.21	LOCATION 12	3X3 BOX	12	2		1.1	106		21.9		
STA. 1799+98.96	LOCATION 13	2X2 BOX	13	2		2.0	109.6		18.5		
STA. 1925+99.16	LOCATION 14	2X2 BOX	14	2		1.8	106		26.4		
SUB-TOTAL:						23	1412	4	238.3		
US 150	PEORIA										
STA. 441+72.90	LOCATION 16	7X7 BOX	16	1		1.5	102.8		10.0		
STA. 554+58.15	LOCATION 17	5X4 BOX	17	2		2.0	144		19.5		
STA. 573+77.13	LOCATION 18	4X4 BOX	18	2					227.3	50	48
STA. 585+83.57	LOCATION 19	8X5 BOX	19	2		2.8	195.2		16.2		
SUB-TOTAL:						6	442		273.1		
TOTAL:				30	1	29	1854	4	511	50	48

MODEL: Default
 FILE: \\s:\p\1108\B&E\BID\ITEC\Illinois\gov\PIWDOT\Documents\1108\DOT Office\BID\Irtet - 68B59\CADD\3A\CAD\Sheet\68B59_NEW\1108\68B59-ht-struct\table.dgn

USER NAME = mendezpj	DESIGNED -	REVISED -
	DRAWN -	REVISED -
PLOT SCALE = 100.0000' / in.	CHECKED -	REVISED -
PLOT DATE = 4/5/2018	DATE -	REVISED -

**STATE OF ILLINOIS
DEPARTMENT OF TRANSPORTATION**

SCHEDULE OF QUANTITIES

SCALE: SHEET 2 OF 7 SHEETS STA. TO STA.

F.A.S. RTE.	SECTION	COUNTY	TOTAL SHEETS	SHEET NO.
VAR	(114,R:44-46)CLV	VARIOUS	225	12
			CONTRACT NO. 68B59	
		ILLINOIS	FED. AID PROJECT	

RIP RAP																		
LOCATION	SIZE	RT. SIDE					LT. SIDE					EXTRA AREAS					STONE RIPRAP, CLASS A4 (TONS)	FILTER FABRIC (SQ YD)
		WIDTH (FT)	LENGTH (FT)	AREA (SQ FT)	TONS	FILTER FABRIC (SQ FT)	WIDTH (FT)	LENGTH (FT)	AREA (SQ FT)	TONS	FILTER FABRIC (SQ FT)	WIDTH (FT)	LENGTH (FT)	AREA (SQ FT)	TONS	FILTER FABRIC (SQ FT)		
IL 8																		
LOCATION 2	4x4	12	10	118	8.7	118	12	12	138	10.2	138						19.0	28
LOCATION 3	4x2	5	10	50	3.7	50											3.7	6
LOCATION 4	5x3						11	11	129	9.6	129						9.6	14
LOCATION 5	24" double	10	15	144	10.7	144	8	14	117	8.7	117						19.3	29
LOCATION 6	3x2	12	11	128	9.5	128	4	11	42	3.1	42						12.6	19
LOCATION 7	3x2	11	10	131	9.7	131	10	11	113	8.4	113						18.1	27
LOCATION 8	4x3	11	16	177	13.1	177	12	16	198	14.7	198	15	27	380	28.1	380	55.9	84
LOCATION 9	3x2	8	11	93	6.9	93	12	11	129	9.6	129						16.4	25
LOCATION 10	3x2	9	14	134	9.9	134	11	14	152	11.3	152	44	15	548	40.6	548	61.8	93
LOCATION 11	3x2	9	10	91	6.7	91	5	10	46	3.4	46						10.1	15
LOCATION 12	3x3	11	14	160	11.9	160	11	14	292	21.6	292	16	63	999	74.0	999	107.5	161
LOCATION 13	3x2	10	12	124	9.2	124	11	11	116	8.6	116						17.8	27
LOCATION 14	3x2	12	14	171	12.7	171	11	13	148	11.0	148						23.6	35
SUB-TOTAL					112.7	1521				120.0	1620						376	563
US 150																		
LOCATION 16	7x7	42	22	915	67.8	915											67.8	102
LOCATION 17	5x4	17	26	441	32.7	441	14	51	716	53.0	716						85.7	129
LOCATION 18	6x4	51	13	641	65.3	641	30	31	926	94.3	926						159.6	174
LOCATION 19	8x5	27	18	465	34.4	465	10	15	156	11.6	156						46.0	69
SUB-TOTAL					200.2	2462				367.4	1798						359	473
TOTALS					313	3,983				487	3,418				115	1,927	735	1,036

JOBSITE QUANTITIES		
ENGINEERS FIELD OFFICE, TYPE A	CAL. MO	8
MOBILIZATION	L SUM	1
CONSTRUCTION LAYOUT	L SUM	1
TRAFFIC CONTROL AND PROTECTION, STD 701201	L SUM	1
TRAFFIC CONTROL AND PROTECTION (SPECIAL)	L SUM	1
RAILROAD PROTECTIVE LIABILITY INSURANCE	L SUM	1
MOWING	ACRES	4

ENTRANCES				
LOCATION		AGGREGATE SURFACE COURSE, TYPE B	DRIVEWAY REMOVAL AND REPLACEMENT	AGGREGATE FOR TEMPORARY ACCESS
IL 8	TYPE	TON	SQ YD	TON
RT STA 1526+25	FE	24		12
LT STA 1799+31.56	FE	27		14
SUB-TOTAL		52		26
US 150				
RT STA 553+44.08	PE	56		28
LT STA 576+08.67	CE		129	29
SUB-TOTAL		56	129	57
TOTAL		108	129	83

MODEL: Default
 FILE: \\hpc\p\ul\B&E\ID\NTEC\Illinois\gov\PI\DOT\Documents\1\DOT_Offices\DI\erict_e\Projects\04_68B59\CADD\3a\CAD\Sheet\68B59_NEW\0468B59-ht-schedule.dgn

USER NAME = mohamedeb	DESIGNED -	REVISED -
	DRAWN -	REVISED -
PLOT SCALE = 100.0000' / in.	CHECKED -	REVISED -
PLOT DATE = 4/3/2018	DATE -	REVISED -

**STATE OF ILLINOIS
DEPARTMENT OF TRANSPORTATION**

SCHEDULE OF QUANTITIES

SCALE: SHEET 4 OF 7 SHEETS STA. TO STA.

F.A.S. RTE.	SECTION	COUNTY	TOTAL SHEETS	SHEET NO.
VAR	(114,R:44-46)CLV	VARIOUS	225	14
CONTRACT NO. 68B59			ILLINOIS FED. AID PROJECT	

LOCATION	EARTH EXCAVATION	INFORMATION ONLY				TOPSOIL FURNISH AND PLACE, 4"	FURNISHED EXCAVATION
		EARTH EXCAVATION ADJUST FOR SHRINKAGE	EMBANKMENT (FILL)	EARTHWORK BALANCE WASTE (+) OR SHORTAGE (-)			
IL 8	CU YD	CU YD	CU YD	CU YD	SQ YD	CU YD	
LOCATION 2	635	476.25	28	448.25	999		
LOCATION 3	221	165.75	0	165.75	362		
LOCATION 4	256	192	11	181	478		
LOCATION 5	122	91.5	1	90.5	141		
LOCATION 6	169	126.75	87	39.75	613		
LOCATION 7	109	81.75	13	68.75	169		
LOCATION 8	343	257.25	249	8.25	1,291		
LOCATION 9	296	222	145	77	989		
LOCATION 10	689	516.75	520	-3.25	2,012	3	
LOCATION 11	302	226.5	66	160.5	904		
LOCATION 12	667	500.25	519	-18.75	1,832	19	
LOCATION 13	225	168.75	65	103.75	823		
LOCATION 14	443	332.25	955	-622.75	2,649	623	
SUB-TOTAL	4,477	3,358	2659		13,262	645	
US 150							
LOCATION 16	836	627	265	362	1,827		
LOCATION 17	382	286.5	369	-82.5	1,395	83	
LOCATION 18	501	375.75	557	-181.25	2,631	181	
LOCATION 19	490	367.5	660	-292.5	2,617	293	
SUB-TOTAL	2,209	1,657	1851		8,470	556	
TOTAL	6,686	5,015	4,510		21,732	1,201	

*EACH LOCATION EARTHWORK BALANCE SHALL BE CALCULATED SEPERATELY

LOCATION	AREA	EROSION CONTROL					TEMPORARY EROSION CONTROL SEEDING
		EROSION CONTROL BLANKET	SEEDING, CLASS 2A	NITROGEN FERTILIZER NUTRIENT	PHOSPHORUS FERTILIZER NUTRIENT	POTASSIUM FERTILIZER NUTRIENT	
IL 8	SQ YD	SQ YD	ACRE	POUND	POUND	POUND	POUND
LOCATION 2	1,434	1,434	0.3	27	27	27	59
LOCATION 3	479	479	0.1	9	9	9	20
LOCATION 4	765	765	0.2	14	14	14	32
LOCATION 5	141	141	0.0	3	3	3	6
LOCATION 6	767	767	0.2	14	14	14	32
LOCATION 7	318	318	0.1	6	6	6	13
LOCATION 8	1,638	1,638	0.3	30	30	30	68
LOCATION 9	1,345	1,345	0.3	25	25	25	56
LOCATION 10	2,890	2,890	0.6	54	54	54	119
LOCATION 11	1,245	1,245	0.3	23	23	23	51
LOCATION 12	2,343	2,343	0.5	44	44	44	97
LOCATION 13	1,024	1,024	0.2	19	19	19	42
LOCATION 14	3,533	3,533	0.7	66	66	66	146
SUBTOTAL	17,923	17,923	3.7	333	333	333	741
US 150							
LOCATION 16	2,252	2,252	0.5	42	42	42	93
LOCATION 17	2,017	2,017	0.4	38	38	38	83
LOCATION 18	4,256	4,256	0.9	79	79	79	176
LOCATION 19	3,794	3,794	0.8	71	71	71	157
SUBTOTAL	12,319	12,319	2.5	229	229	229	509
TOTAL		30,242	7.0	562	562	562	1,250

LOCATION	GUARDRAIL QUANTITIES					
	STEEL PLATE BEAM GUARDRAIL, TYPE A, 6 FT POSTS	STEEL PLATE BEAM GUARDRAIL, TYPE A, 9 FT POSTS	TRAFFIC BARRIER TERMINAL, TYPE 1 (SPECIAL) TANGENT	TERMINAL MARKER (DIRECT APPLIED)	GUARDRAIL REFLECTORS, TYPE B	GUARDRAIL AGGREGATE EROSION CONTROL
IL 8	FOOT	FOOT	EACH	EACH	EACH	TONS
LT STA. 1729+29 TO STA 1727+16	112.5		2	2	4	52
RT STA 1728+71 TO STA 1726+45	125		2	2	4	50
LT STA 1717+38 TO STA 1711+28		512.5	2	2	7	135
RT STA 1717+41 TO STA 1711+83		462.5	2	2	7	123
RT STA 1630+00 TO STA 1628+50	100		2	2	4	36
LT STA 1629+90 TO STA 1628+40	100		2	2	4	36
SUB-TOTAL	438	975	12	12	30	432
US 150						
LT STA 440+22 TO STA 442+84	162.5		2	2	4	62
SUB-TOTAL	163		2	2	4	62
TOTAL	601	975	14	14	34	494

MODEL: Default
FILE: \\MAILSrv\proj\p10\DOT\Documents\DOT_Offices\Director_A\Projects\04_68B59\CADD\Drawings\CD\Sheet_68B59_NEW\0468B59-ht-schedule.dgn

USER NAME = mohamedeb	DESIGNED -	REVISED -
	DRAWN -	REVISED -
PLOT SCALE = 100,0000 ' / in.	CHECKED -	REVISED -
PLOT DATE = 4/3/2018	DATE -	REVISED -

STATE OF ILLINOIS
DEPARTMENT OF TRANSPORTATION

SCHEDULE OF QUANTITIES

SCALE: SHEET 6 OF 7 SHEETS STA. TO STA.

F.A.S. RTE.	SECTION	COUNTY	TOTAL SHEETS	SHEET NO.
VAR	(114,R:44-46)CLV	VARIOUS	225	16
			CONTRACT NO. 68B59	
		ILLINOIS	FED. AID PROJECT	

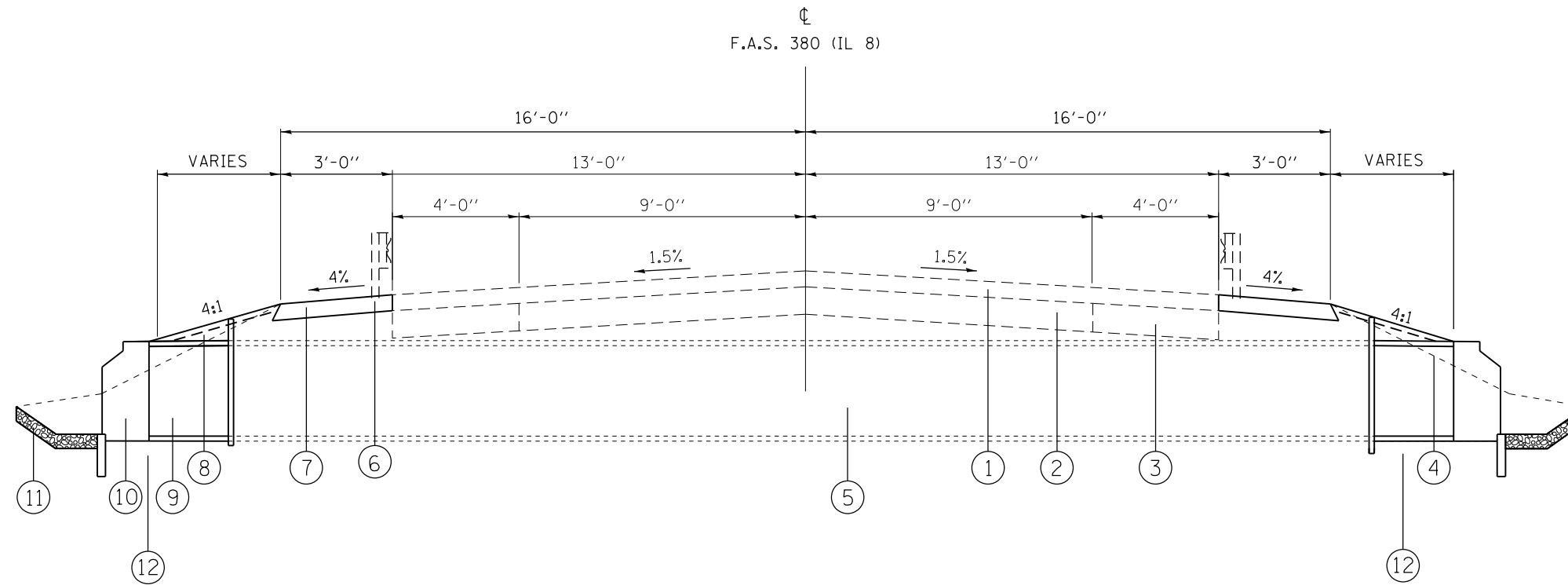

IL 8 TYPICAL SECTION
LOCATIONS 2 - 14

EXISTING ITEMS

- 1 - EXIST. HMA OVERLAY, ±5"
- 2 - EXIST. PCC PAVEMENT
- 3 - EXIST. HMA BASE CSE WIDENING
- 4 - EXIST. GROUND LINE
- 5 - EXIST. BOX CULVERT
- 6 - EXIST. GUARDRAIL

PROPOSED ITEMS

- 7 - PROP. AGGREGATE SHOULDER, TYPE B
- 8 - PROP. TOPSOIL FURNISH & PLACE, 4"
- 9 - PROP. PRECAST CONCRETE BOX CULVERT
- 10 - PROP. BOX CULVERT END SECTION
- 11 - PROP. RIPRAP
- 12 - POROUS GRANULAR EMBANKMENT
(SEE STD 540000-D4 FOR LIMITS)

MODEL: Default
FILE: \\hpc-pw\hpc\pww\DOT\Documents\DOT_Offices\Bierfeldt\Projects\04_68B59\CADD\3A\CAD\Sheet_68B59_NEW\1468B59-ht-cover.dgn

USER NAME = mohamedeb	DESIGNED -	REVISED -
	DRAWN -	REVISED -
PLOT SCALE = 300.0000' / in.	CHECKED -	REVISED -
PLOT DATE = 4/3/2018	DATE -	REVISED -

STATE OF ILLINOIS
DEPARTMENT OF TRANSPORTATION

IL 8	
TYPICAL SECTIONS	
SCALE:	SHEET 1 OF 1 SHEETS STA. TO STA.

F.A.S. RTE.	SECTION	COUNTY	TOTAL SHEETS	SHEET NO.
VAR	(114,R:44-46)CLV	VARIOUS	225	18
			CONTRACT NO. 68B59	
		ILLINOIS FED. AID PROJECT		

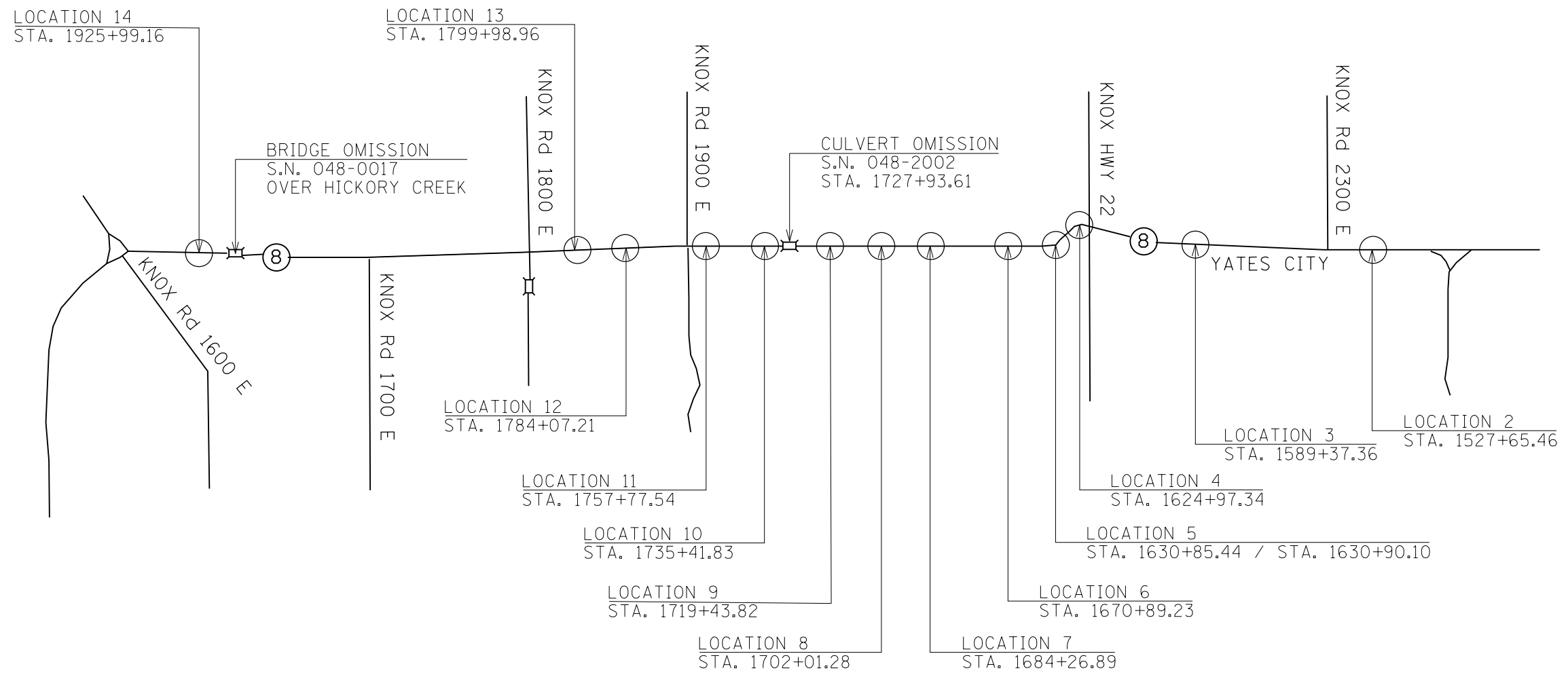

MODEL: Default
 FILE NAME: P:\IL\08\B&E\DOT\Illinois.gov\PI\DOT\Documents\DOT Office\DI\ieret_4\Project\04_68B59\CADD\3\CAD\Sheet\68B59_NEW\0468B59-ht-cover.dgn

USER NAME = mohamedeb	DESIGNED -	REVISED -
	DRAWN -	REVISED -
PLOT SCALE = 300,0000' / in.	CHECKED -	REVISED -
PLOT DATE = 4/3/2018	DATE -	REVISED -

**STATE OF ILLINOIS
DEPARTMENT OF TRANSPORTATION**

**IL 8
LINE DIAGRAM**

SCALE: SHEET OF SHEETS STA. TO STA.

F.A.S. RTE.	SECTION	COUNTY	TOTAL SHEETS	SHEET NO.
VAR	(114,R:44-46)CLV	VARIOUS	225	20
			CONTRACT NO. 68B59	
		ILLINOIS	FED. AID PROJECT	

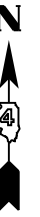

MODEL: Default
 FILE NAME: C:\Users\mohamedeb\OneDrive\Documents\DOT Office\Drawings\DOT Office\Drawings\68B59_NEW\1468B59-INT-cover.dgn

USER NAME = mohamedeb	DESIGNED -	REVISED -
	DRAWN -	REVISED -
PLOT SCALE = 300,0000 ' / in.	CHECKED -	REVISED -
PLOT DATE = 4/3/2018	DATE -	REVISED -

**STATE OF ILLINOIS
DEPARTMENT OF TRANSPORTATION**

**US 150
LINE DIAGRAM**

SCALE: SHEET OF SHEETS STA. TO STA.

F.A.S. RTE.	SECTION	COUNTY	TOTAL SHEETS	SHEET NO.
VAR	(114,R:44-46)CLV	VARIOUS	225	21
ILLINOIS FED. AID PROJECT			CONTRACT NO. 68B59	

IL - 8			
BENCHMARK NUMBER	DESCRIPTION AND STATION (+/-)	RAW ELEVATION	NAV088, ADJ ELEVATION
H44	FND. BRASS DISK IN NORTHWEST RAILROAD ABUTMENT		644.530
H44ECC	ECCENTRIC POINT, SET 10" SPIKE	637.99	637.990
BM100	EXISTING CHISELED "□" ON TOP OF HEADWALL AND CULVERT UNDER STOP SIGN AT WLY. "Y" INT. (WEST OF ELMWOOD, IL)	662.101	662.101
BM101	EXISTING CHISELED "□" ON SOUTHWEST CORNER OF CONCRETE STEPS ALONG IL ROUTE 8 (IN FRONT OF 2-STY. WHITE HOUSE, PAVEMENT STA. 12+820 +/-)	671.162	671.162
BM102	CHISELED "x" ON NORTH RIM OF ELECT. MH @ SOUTHWEST QUAD OF INT. OF IL ROUTE 8 (450 N) AND 2300 E.	679.738	679.739
BM103	CHISELED "x" ON THE TOP OF MOST N'LY THEADED BOLT @ BASE OF YATE CITY, IL. WATER TOWER	676.031	676.032
BM104	CHISELED "□" @ SOUTH-WEST CORNER OF CONC DRIVEWAY APRON (SOUTH SIDE IL ROUTE 8) 200' (+/-) WEST OF YATES CITY SIGN ("YATES CITY 750")	665.322	665.323
BM105	CHISELED "x" ON TOP OF 8" HEADWALL (OVER 18" CLAY PIPE) AT INT. OF IL ROUTE 8 (N460) AND E2150, NORTHWEST QUAD OF INTER.	657.496	657.497
BM106	CHISELED "□" ON TOP OF CONCRETE HEADWALL AT CONCRETE STEPS IN FRONT OF RESIDENCE #2124.	650.809	651.81
BM107	CHISELED "+" ON WEST END 12" DIAMETER CMP (FIELD ENTRANCE, JUST WEST OF RESIDENCE #2077	661.948	661.95
BM108	CHISELED "□" ON EAST END OF 12" DIAMETER CONCRETE DRIVEWAY PIPE (FIELD ENTRANCE) JUST EAST OF RESIDENCE #2041	646.931	646.932
BM109	CHISELED "□" ON TOP OF CONCRETE HEADWALL AT NORTHEAST QUAD OF INT. OF IL ROUTE 8 AND 2000 E.	614.813	614.815
BM110	CHISELED "□" ON TOP OF CONCRETE HEADWALL (E. END OF 12" DIAMETER CLAY PIPE) AT FIELD ENTRANCE, JUST E. OF RESIDENCE #1953	624.328	624.330
BM111	CHISELED "□" ON TOP OF CONCRETE HEADWALL (WEST END OF 12 DIAMETER PIPE ON SOUTH SIDE OF IL ROUTE 8 AT WILD WINDS LANE.	649.353	649.355
BM112 D4-4338	TOP OF S.S. SPIKE IN D4- VAULT #4338, SOUTH SIDE OF IL ROUTE 8, DIRECTLY ACROSS FROM RESIDENCE #1877		646.722
BM113	CHISELED "□" ON TOP OF CONCRETE HEADWALL (WEST END OF 12" DIAMETER CMP) NORTHWEST QUAD OF INT. OF RAILROAD TRKS. W/1900E AND 485N (DOUGLAS, IL)	645.397	645.400
BM114	CHISELED "□" ON TOP OF CONCRETE HEADWALL @ SOUTHWEST OF INT. OF 1900E AND 550N.	620.58	620.583
BM115	CHISELED "□" ON TOP OF CONCRETE WINGWALL @ THE SOUTHWEST BRIDGE ABUTMENT OF STRUCTURE #048-3352 @ PAVEMENT STA. 28+00 (+/-) ALONG 1900 E	582.619	582.622
BM116	CHISELED "□" ON TOP OF CONCRETE WINGWALL @ THE NORTHEAST BRIDGE ABUTMENT OF STRUCTURE #048-3315 @ PAVEMENT STA. 04+80 (+/-) ALONG 1900 E	576.891	576.894
BM117	CHISELED "□" ON TOP OF CONCRETE HEADWALL AT SOUTHEAST QUAD OF INT. OF 1900 E AND 700 N	604.375	604.378
BM118	CHISELED "+" ON TOP OF (E. END) OF 15" DIAMETER CONCRETE PIPE ALONG 1900 E, IN FRONT OF RESIDENCE #819 (KNOX CO. HEADWALL 19)	651.288	651.292
BM119	P.K. NAIL IN (S. END) OF 15" DIAMETER CMP @ NORTHWEST QUAD OF INT. OF 1900 E AND 900 N	674.336	674.340
BM120	NORTHEAST CORNER OF LARGE CONCRETE BLOCK RETENING WALL, AT THE NORTH QUAD IF INT. OF 900 N AND 2000 E	685.093	685.097
BM121	SOUTHWEST CORNER OF CONCRETE SLAB FOR MID-CENTURY TELE FIBER OPTIC PED. @ (NORTHEAST QUAD) INT. OF 900 N AND 2100 E	707.538	707.543
BM122	FND. US COAST AND GEO SURVEY DISK SET IN 8" CONCRTE PED. (STAMPED FRENCH 1959) 0.5 MI NORTH OF INT. OF 900 N AND 2100 E, (EAST SIDE OF 2100 E)	722.985	722.99

US- 150			
BENCHMARK NUMBER	DESCRIPTION AND STATION (+/-)	RAW ELEVATION	NAV088, ADJ ELEVATION
BM900	STANDARD BRASS DISK IN TOP OF WEST END, NORTH HEADWALL 10' X 5' BOX, CULVERT # 1 ST X-RD CULVERT EAST OF RES. #10533 US 150, 21' LT PAVEMENT STA. 432+58 (+/-)		641.27
BM901	CHIS L ON WEST END OF NORTH HEADWALL BOX CULVERT UNDER US 150, 21' LT. PAVEMENT STA. 441+25 (+/-)	645.898	645.896
BM902	NO MARK ON TOP OF NORTH EAST CORN OF 4" PCC CURB AROUND KICKAPOO LIBRARY DROP BOX @ NO. EDGE OF ATM DRIVE @ S.W. QUAD INT US 150 AND KICKAPOO EDWARDS RD. 170' (+/-) SOUTH AND US 150 60' (+/-) WEST CENTER LINE OF KICKAPOO AND EDWARDS RD.	667.954	667.949
BM903	STANDARD BRASS DISK IN TOP OF EAST END OF NORTH HEADWALL 2' X 2' BOX CULVERT, 250' EAST OF DWYER LN ON EAST EDGE OF KICKAPOO, 21' LT. PAVEMENT STA. 472+20 (+/-) STAMPED "R198 RESET 1963"	677.389	677.379
BM904	STANDARD BRASS DISK IN TOP OF WEST END OF SOUTH HEADWALL 2' X 2' BOX CULVERT 75' EAST (+/-) GILLES ROAD, 21' RT. PAVEMENT STA. 526+20 (+/-) STAMPED "Q198 RESET 1963"	685.931	677.379
BM905	CHIS. ON TOP OF EAST END OF NORTH HEADWALL 4' X 5' BOX CULVERT, 135' EAST OF FORD ROAD ON US 15, 28' LT OF THE CENTER LINE, STA. 553+80 (+/-)	663.502	663.48
TBM16	R.R. SPIKE IN P.P., SOUTH EAST	681.759	681.73
BONTZ	EXISTING BRASS DISK IN CONC. PED. MI. SOUTH OF INT. OF US 150 AND HEINZ LANE, WEST SIDE OF HEINZ LN.		705.366

NOTE:

AT THE PRE-CONSTRUCTION MEETING THE CONTRACTOR WILL BE PROVIDED WITH A COPY OF THE FIELD BOOK THAT INCLUDES THE TIE POINTS OF ALL ROADWAY LOCATIONS LISTED IN THESE TABLES.

MODEL: Default
 FILE: \\hpc-pw01\dot\Documents\DOT_Offices\Illinois\68B59\CADD\3\CAD\Sheet\68B59_NEW\DWG\68B59-INT-cover.dgn

USER NAME = mohamedeb	DESIGNED -	REVISED -	STATE OF ILLINOIS DEPARTMENT OF TRANSPORTATION	IL 8 & US 150 BENCHMARK ELEVATION		F.A.S. RTE.	SECTION	COUNTY	TOTAL SHEETS	SHEET NO.
DRAWN -	REVISED -									
PLOT SCALE = 300,0000' / in.	CHECKED -	REVISED -								
PLOT DATE = 4/3/2018	DATE -	REVISED -								
				SCALE:	SHEET	OF	SHEETS	STA.	TO	STA.
						ILLINOIS	FED. AID PROJECT			

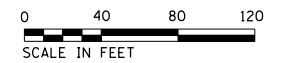
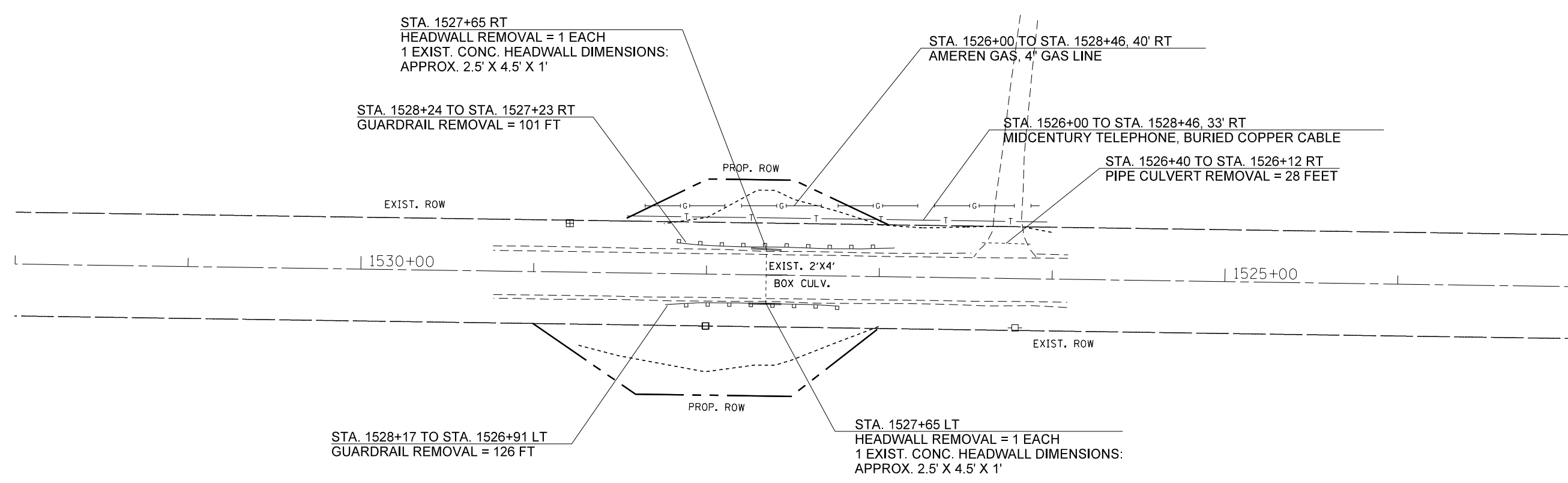

MODEL: Default
 FILE NAME: P:\IL\B&E\BID\ITEC\Illinois\gov\PIW\DOT\Documents\1\DOT_Offices\Director\Projects\ID4_68B59\CADD\3\CAD\Sheet\68B59_NEW\1468B59-ht-removal_IL8.dgn

USER NAME = harrisonkr	DESIGNED -	REVISED -
	DRAWN -	REVISED -
PLOT SCALE = 100.0000' / in.	CHECKED -	REVISED -
PLOT DATE = 4/6/2018	DATE -	REVISED -

STATE OF ILLINOIS
DEPARTMENT OF TRANSPORTATION

EXISTING UTILITIES & REMOVAL ITEMS
IL 8 LOCATION 2

SCALE: SHEET 1 OF 13 SHEETS STA. 1532+00 TO STA. 1523+00

F.A.S. RTE.	SECTION	COUNTY	TOTAL SHEETS	SHEET NO.
VAR	(114,R:44-46)CLV	VARIOUS	225	23
			CONTRACT NO. 68B59	
		ILLINOIS	FED. AID PROJECT	

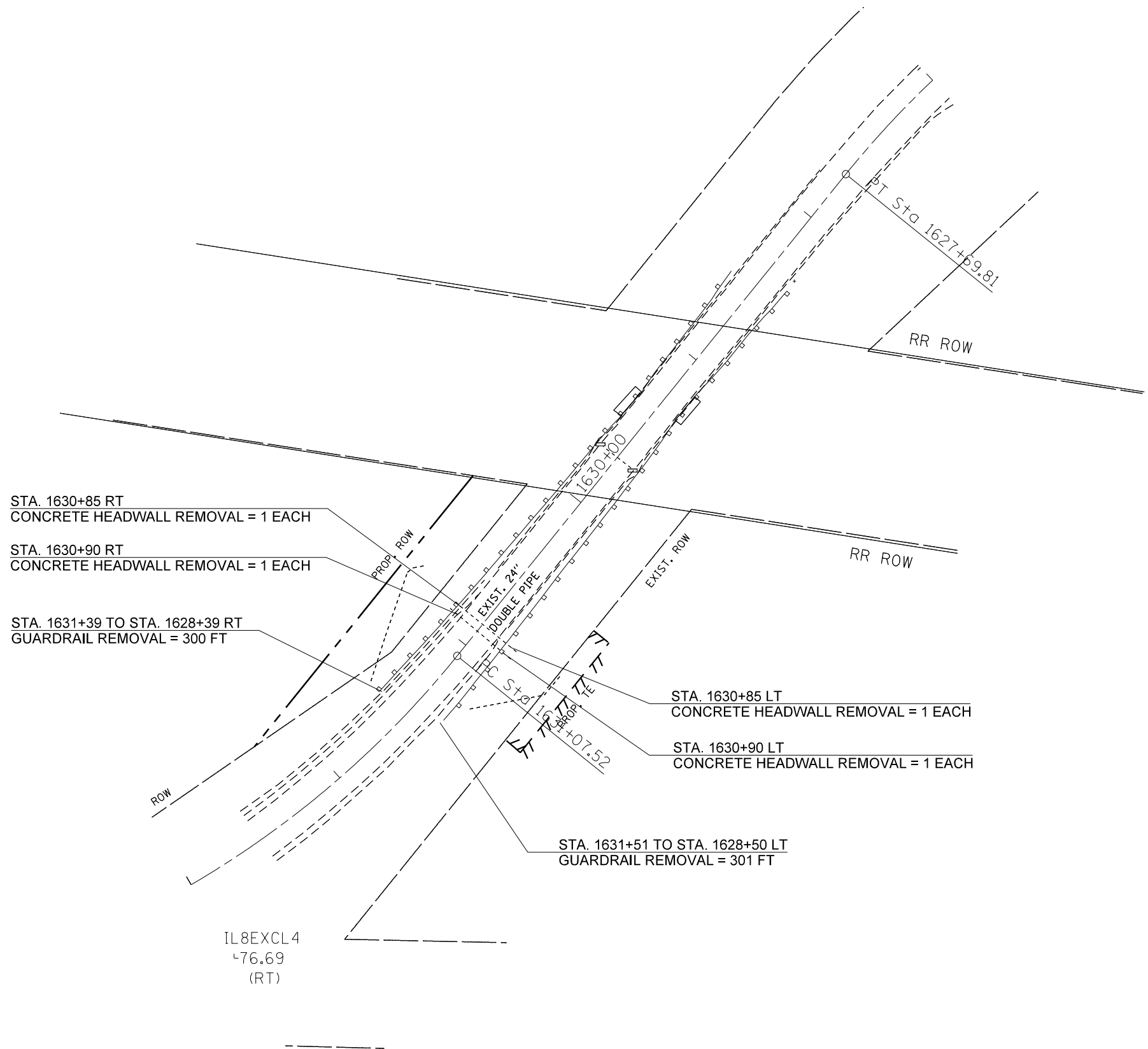

IL8EXCL4
-76.69
(RT)

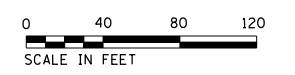

MODEL: Default
 FILE: \\nas01c.pva\ill8\B&E\ID\ITEC\Illinois\gov\PI\DOT\Documents\1\DOT_Offices\Director\Projects\114\114R\44-46\68B59_NEW\11468B59-ht-removal_IL8.dgn

USER NAME = harrisonkr	DESIGNED -	REVISED -
	DRAWN -	REVISED -
PLOT SCALE = 100,0000' / in.	CHECKED -	REVISED -
PLOT DATE = 4/6/2018	DATE -	REVISED -

**STATE OF ILLINOIS
DEPARTMENT OF TRANSPORTATION**

EXISTING UTILITIES & REMOVAL ITEMS			
IL 8 LOCATION 5			
SCALE:	SHEET 4	OF 13 SHEETS	STA. 1633+00 TO STA. 1627+00

F.A.S. RTE.	SECTION	COUNTY	TOTAL SHEETS	SHEET NO.
VAR	(114,R:44-46)CLV	VARIOUS	225	26
CONTRACT NO. 68B59			ILLINOIS FED. AID PROJECT	

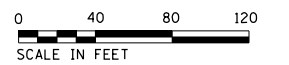
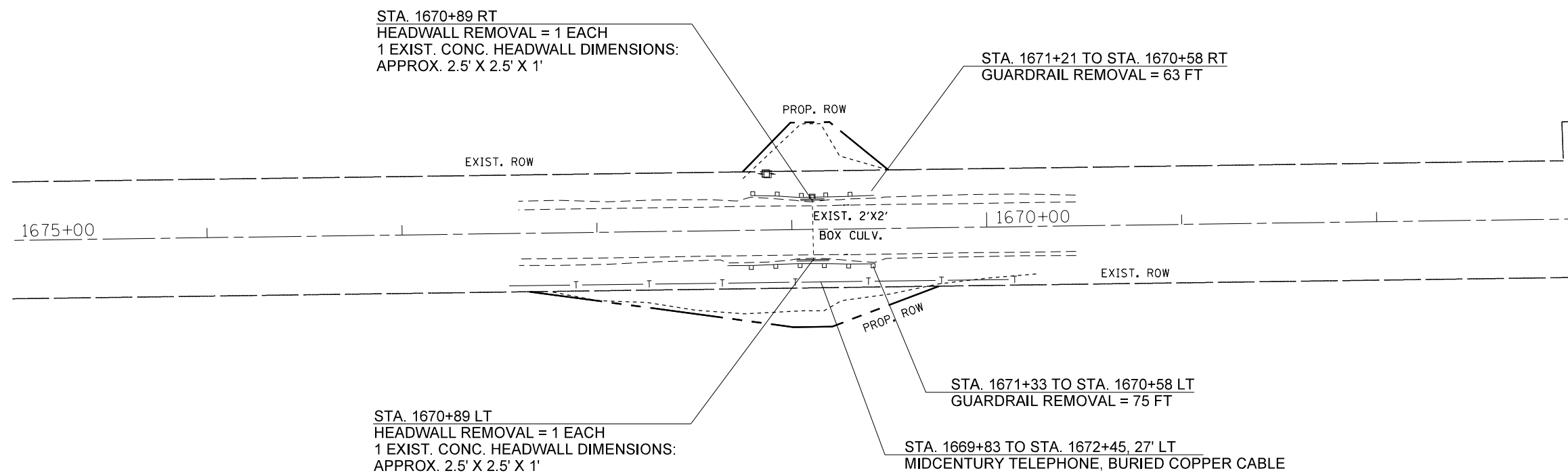

MODEL: Default
 FILE NAME: P:\1108\B&E\BIDD\TEC\Illinois\gov\PIW\DOT\Documents\BIDD\Office\BIDD\Tet\1\Projects\104_68B59\CADD\3a\CAD\Sheet\68B59-INT-removal_IL8.dgn

USER NAME = harrisonkr	DESIGNED -	REVISED -
	DRAWN -	REVISED -
PLOT SCALE = 100.0000 ' / in.	CHECKED -	REVISED -
PLOT DATE = 4/6/2018	DATE -	REVISED -

STATE OF ILLINOIS
DEPARTMENT OF TRANSPORTATION

EXISTING UTILITIES & REMOVAL ITEMS
IL 8 LOCATION 6

SCALE: SHEET 5 OF 13 SHEETS STA. 1675+00 TO STA. 1667+00

F.A.S. RTE.	SECTION	COUNTY	TOTAL SHEETS	SHEET NO.
VAR	(114,R:44-46)CLV	VARIOUS	225	27
			CONTRACT NO. 68B59	
		ILLINOIS	FED. AID PROJECT	

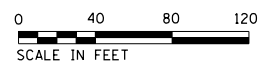
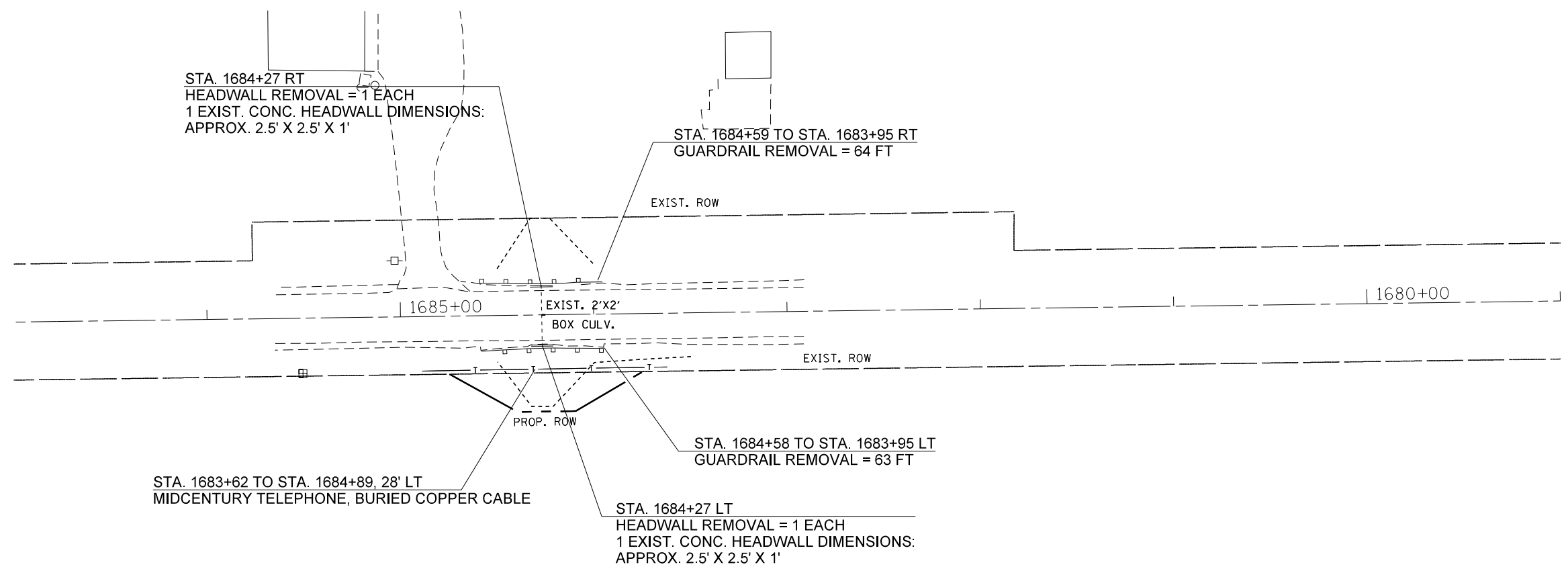

MODEL: Default
 FILE NAME: P:\1148\BID\NTEC\Illinois\gov\PI\DOT\Documents\DOT_Offices\District_4\Projects\ID4_68B59\CADD\3A\CAD\Sheet\68B59_nht-removal_IL8.dgn

USER NAME = harrisonkr	DESIGNED -	REVISED -
	DRAWN -	REVISED -
PLOT SCALE = 100.0000' / in.	CHECKED -	REVISED -
PLOT DATE = 4/6/2018	DATE -	REVISED -

STATE OF ILLINOIS
DEPARTMENT OF TRANSPORTATION

EXISTING UTILITIES & REMOVAL ITEMS IL 8 LOCATION 7			
SCALE:	SHEET 6	OF 13 SHEETS	STA. 1687+00 TO STA. 1679+00

F.A.S. RTE.	SECTION	COUNTY	TOTAL SHEETS	SHEET NO.
VAR	(114,R:44-46)CLV	VARIOUS	225	28
			CONTRACT NO. 68B59	
		ILLINOIS	FED. AID PROJECT	

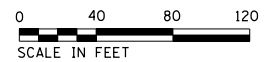
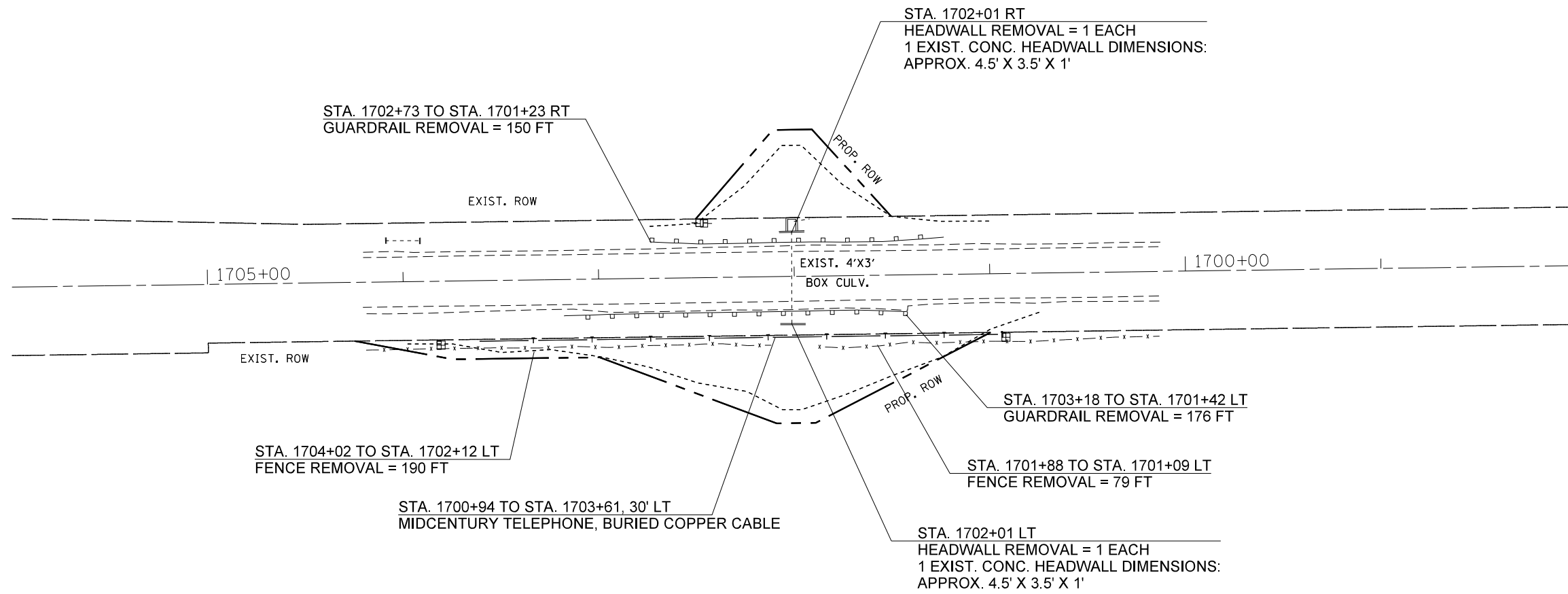

MODEL: Default
 FILE NAME: P:\IL\B&E\BID\ITEC\Illinois\gov\PIW\DOT\Documents\DOT_Offices\Bierfeldt\Projects\104_68B59\CADD\3A\CAD\Sheet\68B59_1706+00-1709+00-IL.dgn

USER NAME = harrisonkr	DESIGNED -	REVISED -
	DRAWN -	REVISED -
PLOT SCALE = 100.0000' / in.	CHECKED -	REVISED -
PLOT DATE = 4/6/2018	DATE -	REVISED -

STATE OF ILLINOIS
DEPARTMENT OF TRANSPORTATION

EXISTING UTILITIES & REMOVAL ITEMS
IL 8 LOCATION 8

SCALE: SHEET 7 OF 13 SHEETS STA. 1706+00 TO STA. 1698+00

F.A.S. RTE.	SECTION	COUNTY	TOTAL SHEETS	SHEET NO.
VAR	(114,R:44-46)CLV	VARIOUS	225	29
			CONTRACT NO. 68B59	
		ILLINOIS	FED. AID PROJECT	

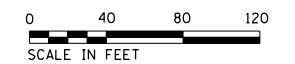
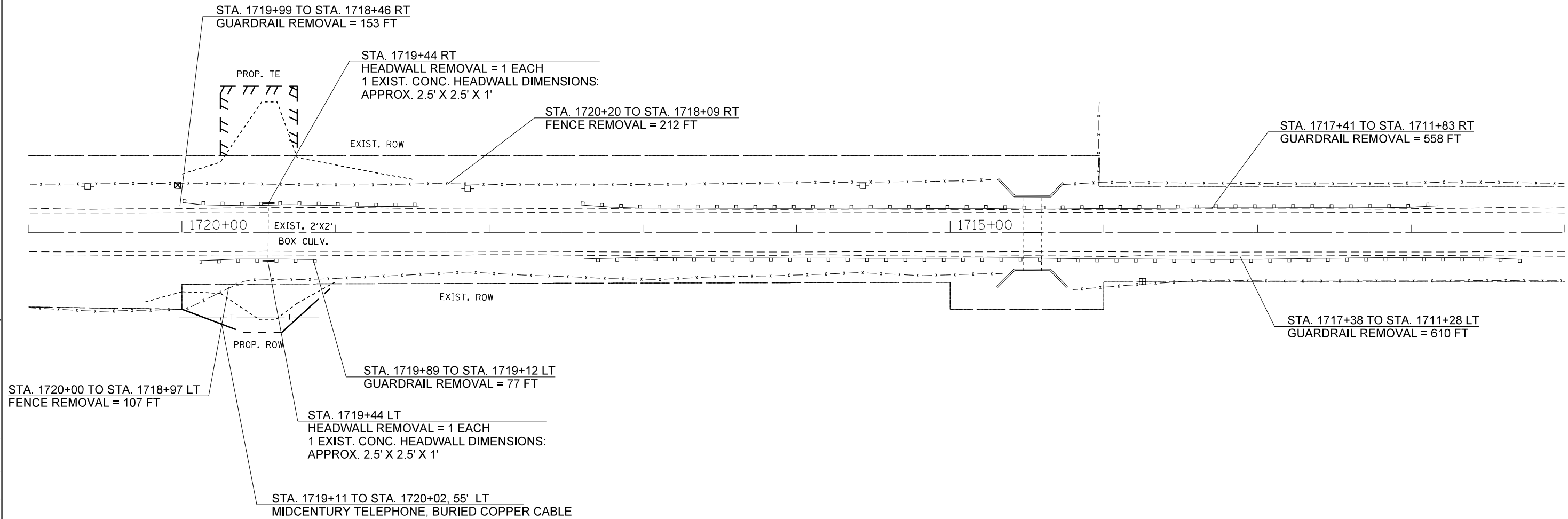

MODEL: Default
 FILE: \\nas01.pva\illinois\BID\ITC\Illinois\gov\PIWDOT\Documents\BID\DOT\Office\BID\Irtct\A\Project\CD4_68B59\CADD\BID\CAD\Sheet\68B59-INT-removal_IL8.dgn

USER NAME = harrisonkr	DESIGNED -	REVISED -
	DRAWN -	REVISED -
PLOT SCALE = 100,0000' / in.	CHECKED -	REVISED -
PLOT DATE = 4/6/2018	DATE -	REVISED -

STATE OF ILLINOIS
DEPARTMENT OF TRANSPORTATION

EXISTING UTILITIES & REMOVAL ITEMS IL 8 LOCATION 9			
SCALE:	SHEET 8	OF 13 SHEETS	STA. 1721+00 TO STA. 1711+00

F.A.S. RTE.	SECTION	COUNTY	TOTAL SHEETS	SHEET NO.
VAR	(114,R:44-46)CLV	VARIOUS	225	30
			CONTRACT NO. 68B59	
		ILLINOIS	FED. AID PROJECT	

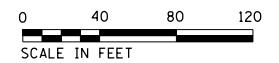
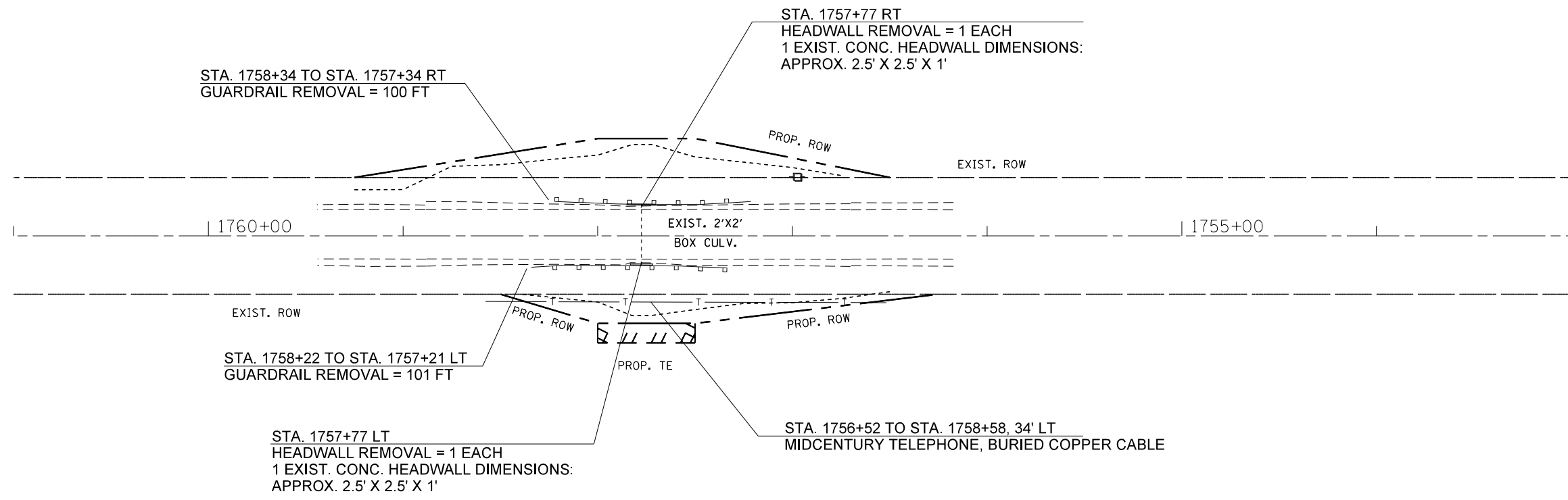

MODEL: Default
 FILE NAME: P:\IL\B&E\BID\NTEC\Illinois.gov\PI\DOT\Documents\DOT_Offices\Director\Projects\ID4_68B59\CADD\3A\CAD\Sheet_68B59_NEW\DWG\68B59-ht-removal_IL8.dwg

USER NAME = harrisonkr	DESIGNED -	REVISED -
	DRAWN -	REVISED -
PLOT SCALE = 100.0000' / in.	CHECKED -	REVISED -
PLOT DATE = 4/6/2018	DATE -	REVISED -

STATE OF ILLINOIS
DEPARTMENT OF TRANSPORTATION

EXISTING UTILITIES & REMOVAL ITEMS IL 8 LOCATION 11			
SCALE:	SHEET 10 OF 13 SHEETS	STA. 1761+00 TO STA. 1753+00	

F.A.S. RTE.	SECTION	COUNTY	TOTAL SHEETS	SHEET NO.
VAR	(114,R:44-46)CLV	VARIOUS	225	32
			CONTRACT NO. 68B59	
		ILLINOIS	FED. AID PROJECT	

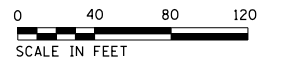
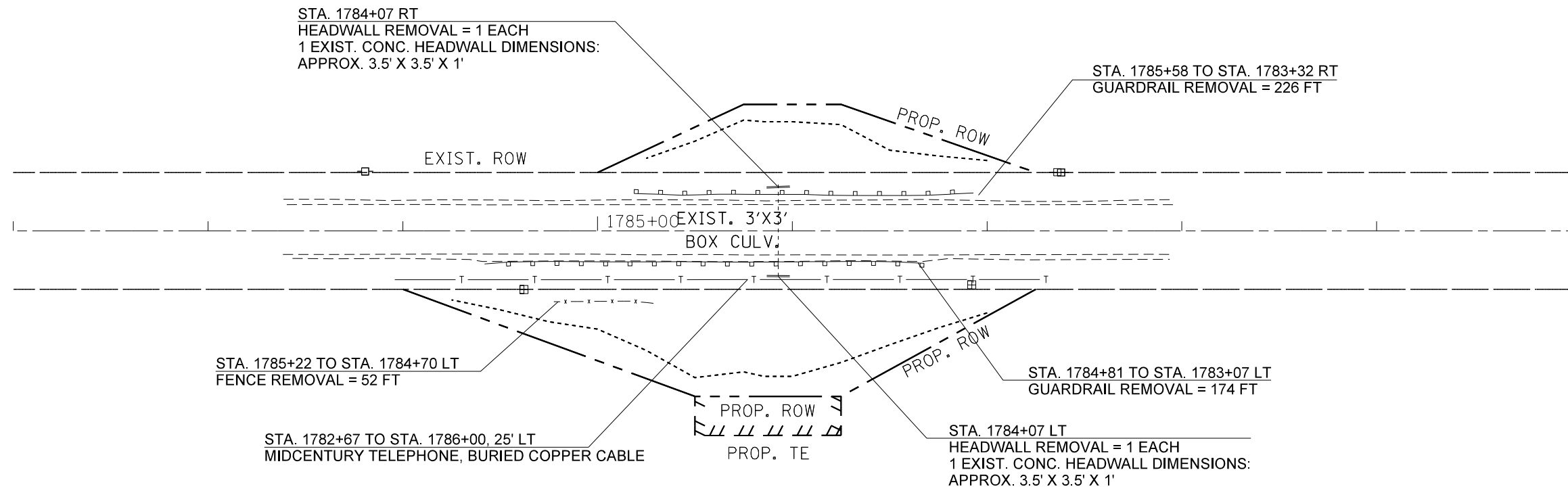

MODEL: Default
 FILE NAME: P:\114\846\BID\NTEC\Illinois\gov\PIWDOT\Documents\11401 - Offices\Director - a\Projects\114_68B59\CADD\3A\CAD\Sheet_68B59_NEW\11468B59-ht-removal_IL8.dgn

USER NAME = harrisonkr	DESIGNED -	REVISED -
	DRAWN -	REVISED -
PLOT SCALE = 100,0000 ' / in.	CHECKED -	REVISED -
PLOT DATE = 4/6/2018	DATE -	REVISED -

STATE OF ILLINOIS
DEPARTMENT OF TRANSPORTATION

EXISTING UTILITIES & REMOVAL ITEMS			
IL 8 LOCATION 12			
SCALE:	SHEET 11 OF 13 SHEETS	STA. 1788+00 TO STA. 1780+00	

F.A.S. RTE.	SECTION	COUNTY	TOTAL SHEETS	SHEET NO.
VAR	(114,R:44-46)CLV	VARIOUS	225	33
			CONTRACT NO. 68B59	
		ILLINOIS	FED. AID PROJECT	

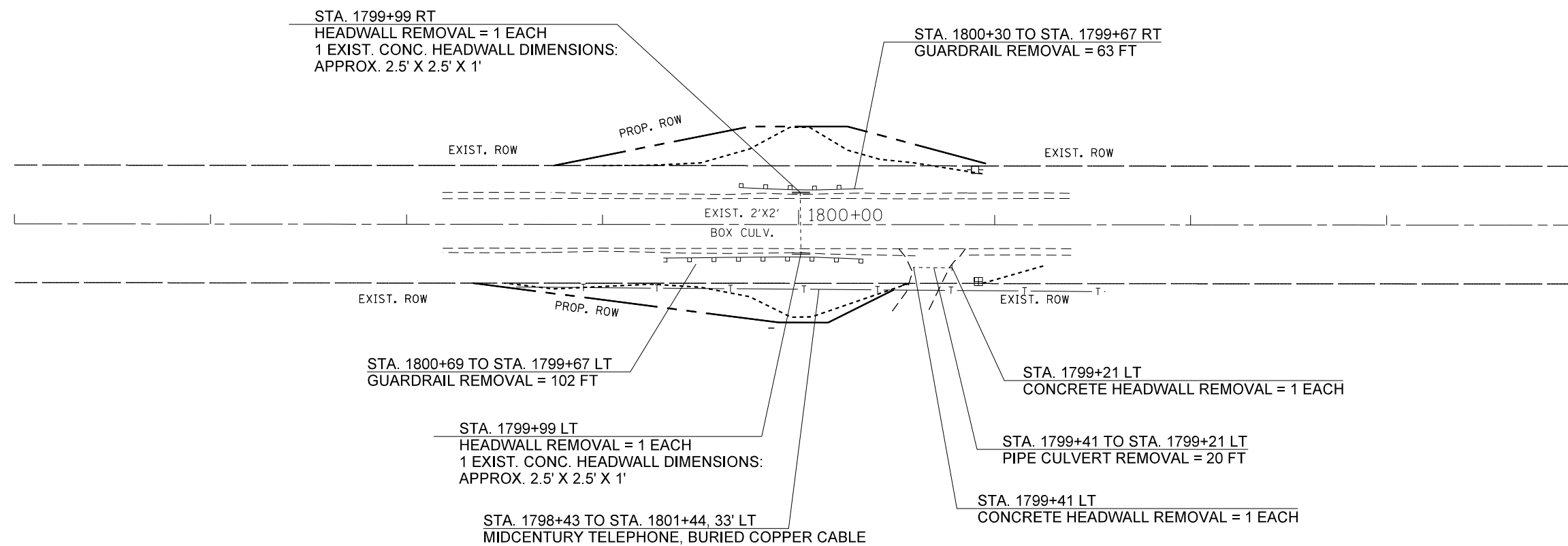

MODEL: Default
 FILE NAME: P:\IL08\B&E\ID\NTEC\Illinois.gov\PIW\DOT\Documents\13DOT_Offices\13ierfct_4\Project\1304_68B59\CADD\3A\CAD\Sheet_68B59_NEW\1304_68B59-ht-removal_IL8.dgn

USER NAME = harrisonkr	DESIGNED -	REVISED -
	DRAWN -	REVISED -
PLOT SCALE = 100,0000' / in.	CHECKED -	REVISED -
PLOT DATE = 4/6/2018	DATE -	REVISED -

STATE OF ILLINOIS
DEPARTMENT OF TRANSPORTATION

EXISTING UTILITIES & REMOVAL ITEMS
IL 8 LOCATION 13

SCALE: SHEET 12 OF 13 SHEETS STA. 1804+00 TO STA. 1796+00

F.A.S. RTE.	SECTION	COUNTY	TOTAL SHEETS	SHEET NO.
VAR	(114,R:44-46)CLV	VARIOUS	225	34
			CONTRACT NO. 68B59	
		ILLINOIS	FED. AID PROJECT	

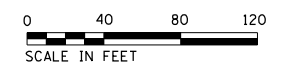
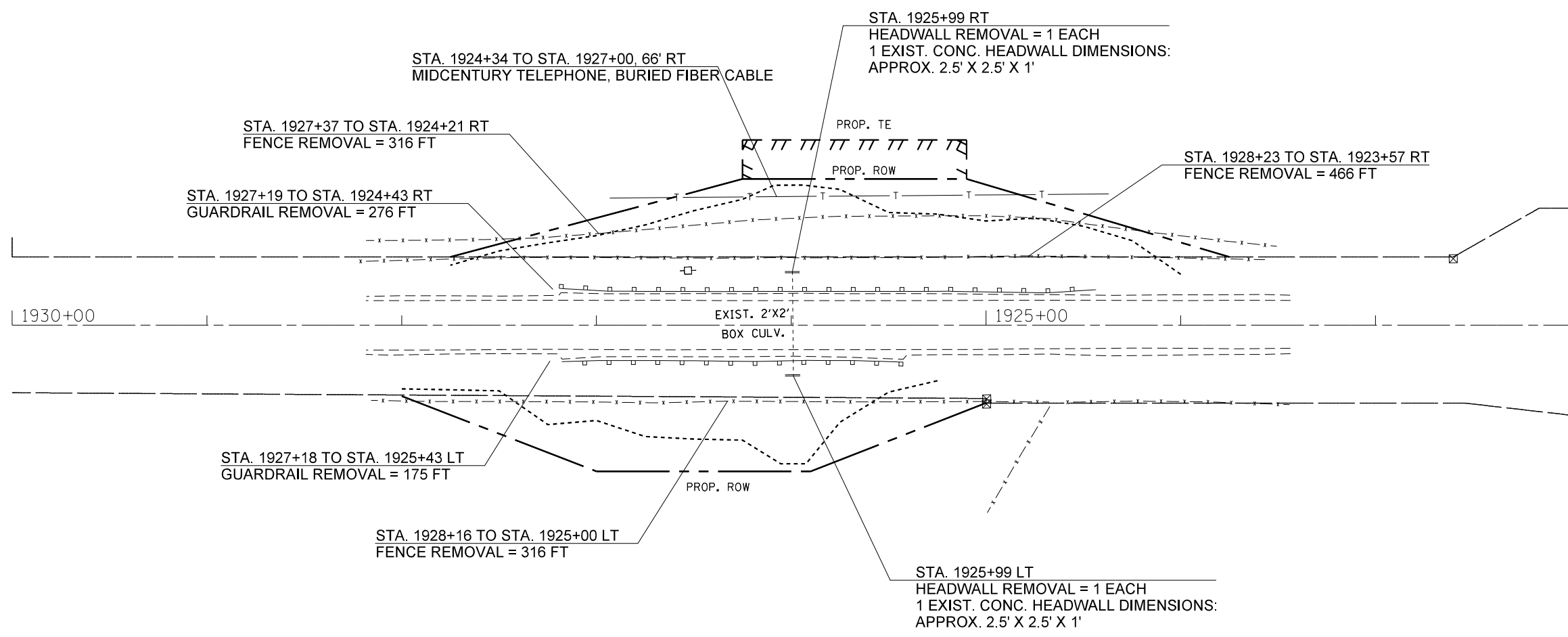

MODEL: Default
 FILE NAME: P:\1108\B&E\BID\ITEC\Illinois\gov\PIW\DOT\Documents\13DOT_Offices\Bierfeldt_4\Projects\104_68B59\CADD\3a\CAD\Sheet\68B59_NEW\10468B59-ht-removal_IL8.dgn

USER NAME = harrisonkr	DESIGNED -	REVISED -
	DRAWN -	REVISED -
PLOT SCALE = 100,0000' / in.	CHECKED -	REVISED -
PLOT DATE = 4/6/2018	DATE -	REVISED -

STATE OF ILLINOIS
DEPARTMENT OF TRANSPORTATION

EXISTING UTILITIES & REMOVAL ITEMS			
IL 8 LOCATION 14			
SCALE:	SHEET 13 OF 13 SHEETS	STA. 1930+00 TO STA. 1922+00	

F.A.S. RTE.	SECTION	COUNTY	TOTAL SHEETS	SHEET NO.
VAR	(114,R:44-46)CLV	VARIOUS	225	35
			CONTRACT NO. 68B59	
		ILLINOIS	FED. AID PROJECT	

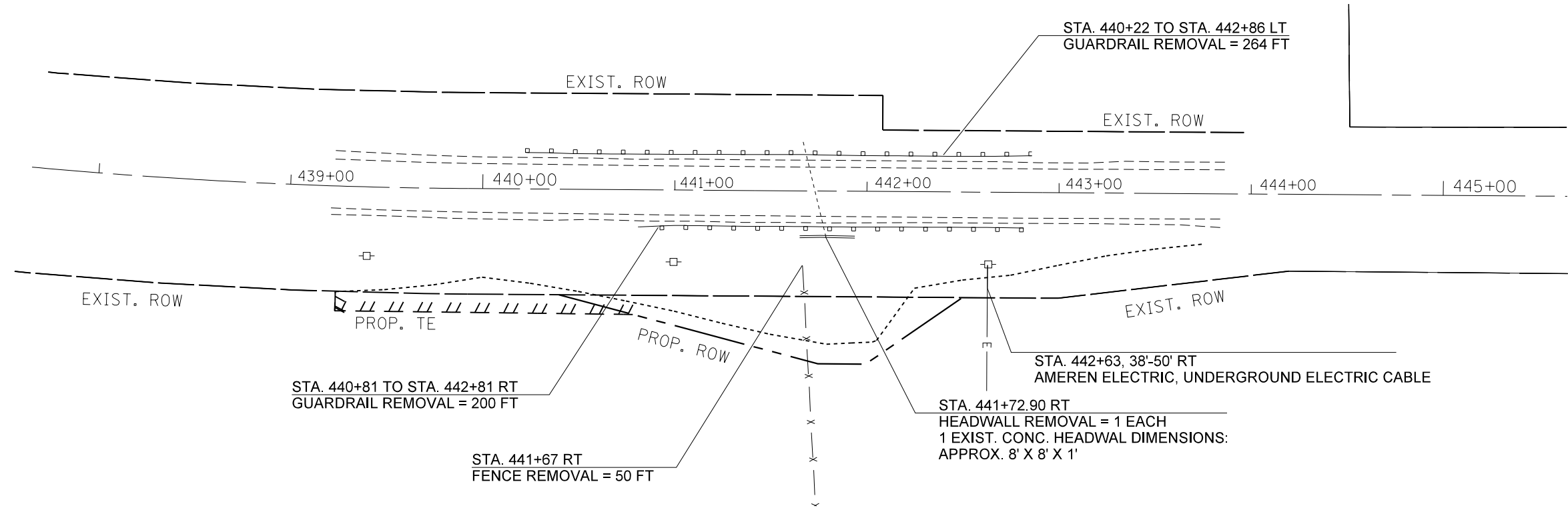

MODEL: Default
 FILE NAME: p:\u1108\B&E\ID\NTEC\Illinois.gov\PI\DOT\Documents\DOT_Offices\Director\Projects\ID4_68B59\CADD\3a\CAD\Sheet_68B59_NEW\ID468B59-ht-removal_US150.dgn

USER NAME = Mohamedeb	DESIGNED -	REVISED -
	DRAWN -	REVISED -
PLOT SCALE = 100,0000' / in.	CHECKED -	REVISED -
PLOT DATE = 4/4/2018	DATE -	REVISED -

STATE OF ILLINOIS
DEPARTMENT OF TRANSPORTATION

EXISTING UTILITIES & REMOVAL ITEMS			
US 150 LOCATION 16			
SCALE:	SHEET 1	OF 4 SHEETS	STA. 429+00 TO STA. 436+00

F.A.S. RTE.	SECTION	COUNTY	TOTAL SHEETS	SHEET NO.
VAR	(114,R:44-46)CLV	VARIOUS	225	36
CONTRACT NO. 68B59			ILLINOIS FED. AID PROJECT	

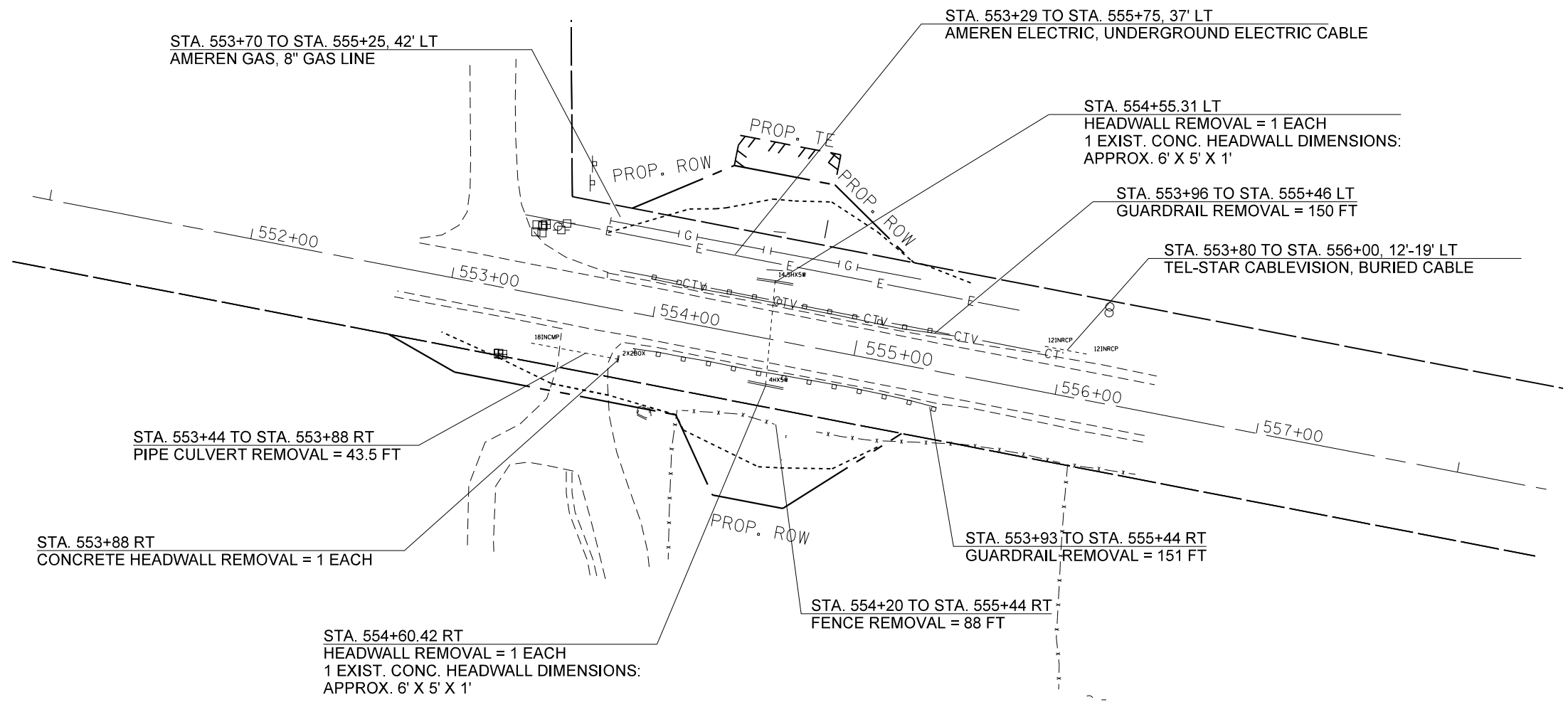

MODEL: Default
 FILE: \\nas01c.pva\illinois\B&E\ID\NTEC\Illinois\gov\PIV\DOT\Documents\1\DOT_Offices\DI\erict_a\Projects\04_68B59\CADD\3a\CAD\Sheet_68B59_NEW\0468B59-ht-removal_US150.dgn

USER NAME = Mohamedeb	DESIGNED -	REVISED -
	DRAWN -	REVISED -
PLOT SCALE = 100,0000' / in.	CHECKED -	REVISED -
PLOT DATE = 4/4/2018	DATE -	REVISED -

STATE OF ILLINOIS
DEPARTMENT OF TRANSPORTATION

EXISTING UTILITIES & REMOVAL ITEMS			
US 150 LOCATION 17			
SCALE:	SHEET 2	OF 4 SHEETS	STA. 429+00 TO STA. 436+00

F.A.S. RTE.	SECTION	COUNTY	TOTAL SHEETS	SHEET NO.
VAR	(114,R:44-46)CLV	VARIOUS	225	37
			CONTRACT NO. 68B59	
		ILLINOIS	FED. AID PROJECT	



STA. 571+50 TO STA. 577+00, 44' LT
AMEREN ELECTRIC, UNDERGROUND ELECTRIC CABLE

STA. 571+50 TO STA. 577+00, 39' LT
AMEREN ELECTRIC, UNDERGROUND ELECTRIC CABLE

STA. 572+50 TO STA. 577+00, 43' LT
AMEREN GAS, 8" GAS LINE

STA. 573+78
BOX CULVERT REMOVAL

STA. 574+35 TO STA. 577+00, 48' LT
AMEREN ELECTRIC, UNDERGROUND ELECTRIC CABLE

STA. 573+10 TO STA. 575+88 LT
GUARDRAIL REMOVAL = 278 FT

STA. 575+88 TO STA. 576+35 LT
PIPE CULVERT REMOVAL = 46 FT
CONCRETE HEADWALL REMOVAL - 2 EACH

STA. 572+61 TO STA. 574+62 RT
GUARDRAIL REMOVAL = 201 FT

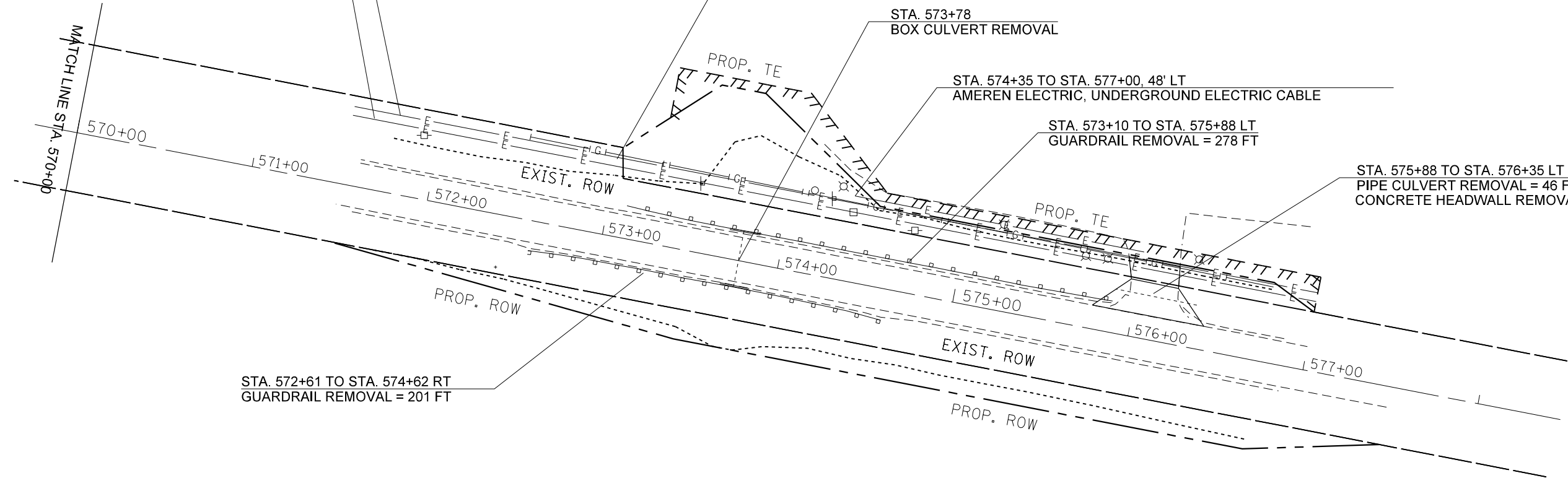

MODEL: Default
 FILE: \\nas01.cpe.uiuc.edu\B&E\ID\NTEC\Illinois.gov\PI\DOT\Documents\1\DOT - Offices\DI\erict - a\Projects\104_68B59\CADD\3a\CAD\sheet_68B59_NEW\10468B59-ht-removal_US150.dgn

USER NAME = Mohamedeb	DESIGNED -	REVISED -
	DRAWN -	REVISED -
PLOT SCALE = 100,0000' / in.	CHECKED -	REVISED -
PLOT DATE = 4/4/2018	DATE -	REVISED -

**STATE OF ILLINOIS
DEPARTMENT OF TRANSPORTATION**

**EXISTING UTILITIES & REMOVAL ITEMS
US 150 LOCATION 18**

SCALE: SHEET 3 OF 4 SHEETS STA. 429+00 TO STA. 436+00

F.A.S. RTE.	SECTION	COUNTY	TOTAL SHEETS	SHEET NO.
VAR	(114,R:44-46)CLV	VARIOUS	225	38
			CONTRACT NO. 68B59	
		ILLINOIS	FED. AID PROJECT	

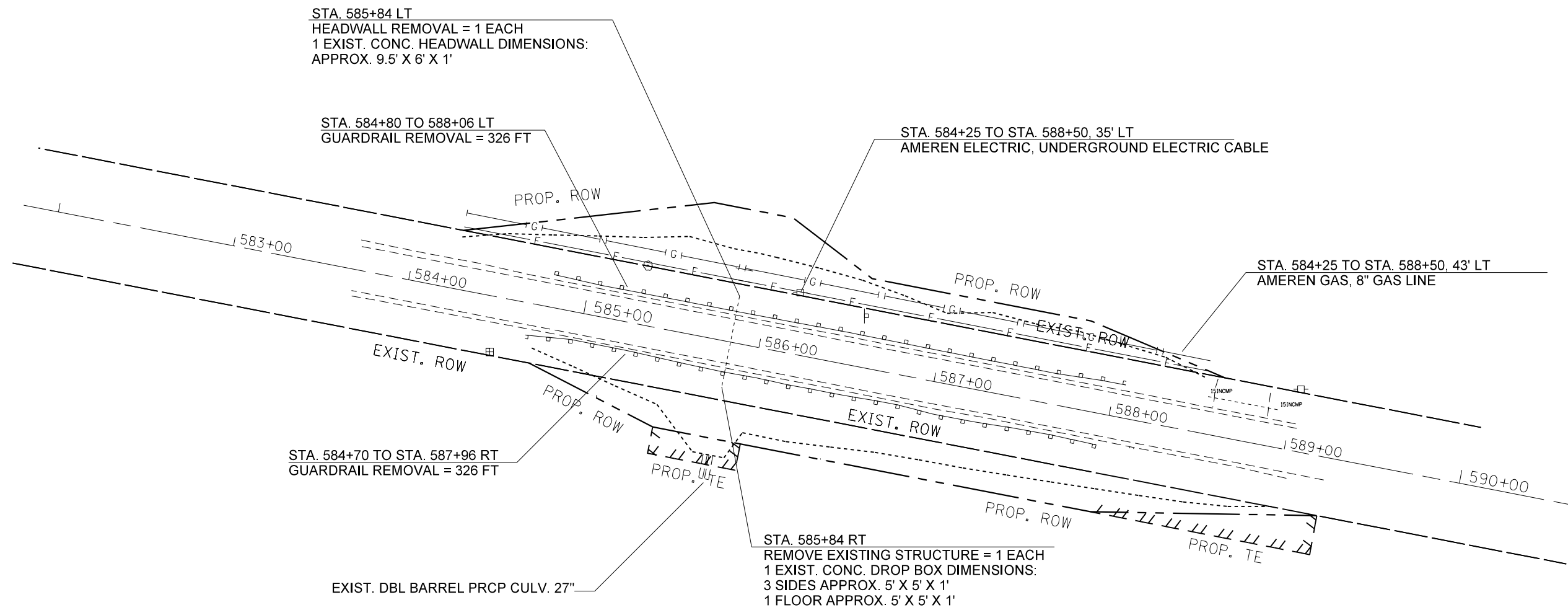

MODEL: Default
 FILE NAME: p:\u0000\B&E\BID\NTEC\Illinois\gov\PI\DOT\Documents\DOT Office\BID\BID\1\Project\104_68B59\CADD\3A\CAD\Sheet\68B59_NEW\10468B59-ht-removal_US150.dgn

USER NAME = Mohamedeb	DESIGNED -	REVISED -
	DRAWN -	REVISED -
PLOT SCALE = 100,0000' / in.	CHECKED -	REVISED -
PLOT DATE = 4/4/2018	DATE -	REVISED -

STATE OF ILLINOIS
DEPARTMENT OF TRANSPORTATION

EXISTING UTILITIES & REMOVAL ITEMS
US 150 LOCATION 19

SCALE: SHEET 4 OF 4 SHEETS STA. 429+00 TO STA. 436+00

F.A.S. RTE.	SECTION	COUNTY	TOTAL SHEETS	SHEET NO.
VAR	(114,R:44-46)CLV	VARIOUS	225	39
			CONTRACT NO. 68B59	
		ILLINOIS	FED. AID PROJECT	



DATE	
BY	
REVIEWED	
PLOTTED	
ALIGNED	
CHECKED	
NOTE BOOK	
NO.	

DATE	
BY	
REVIEWED	
PLOTTED	
GRADES	
CHECKED	
STRUCTURE	
NOTATION	
CHECKED	
NO.	

MODEL: Default
 FILE NAME: p:\a110848\BID\INTEG.ILLINOIS.GOV\PWIDOT\Documents\DOT Offices\District 4\projects\DA4_68B59\CAD\Main\CAD\Sheet\68B59 - NEW Phase II - IL8.dgn

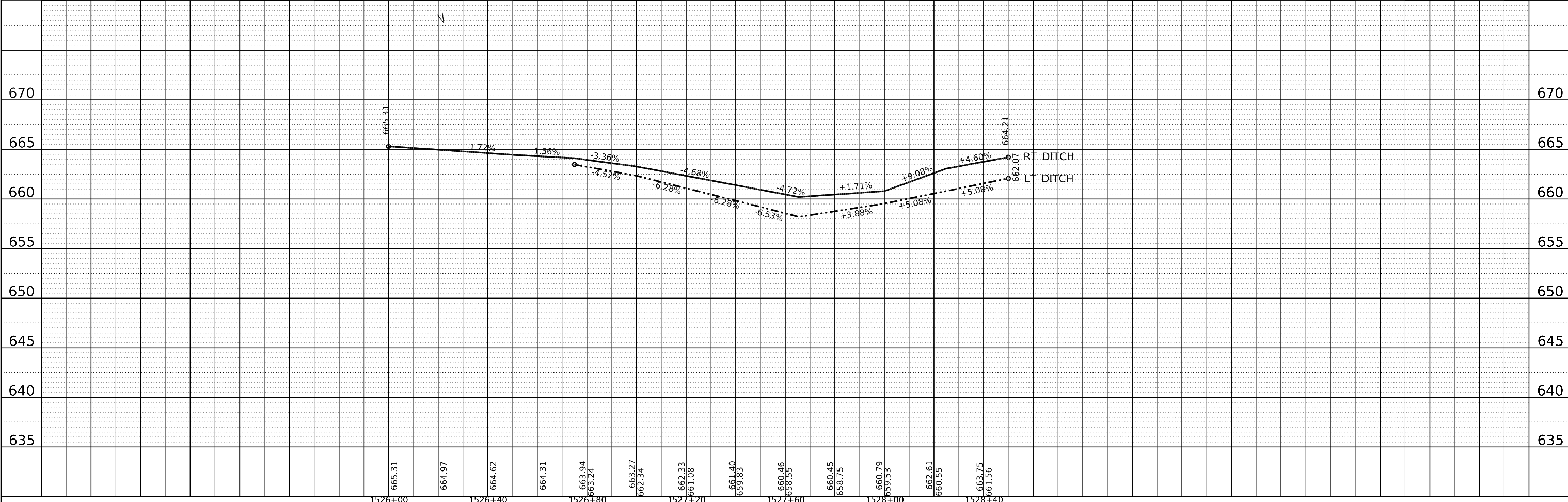
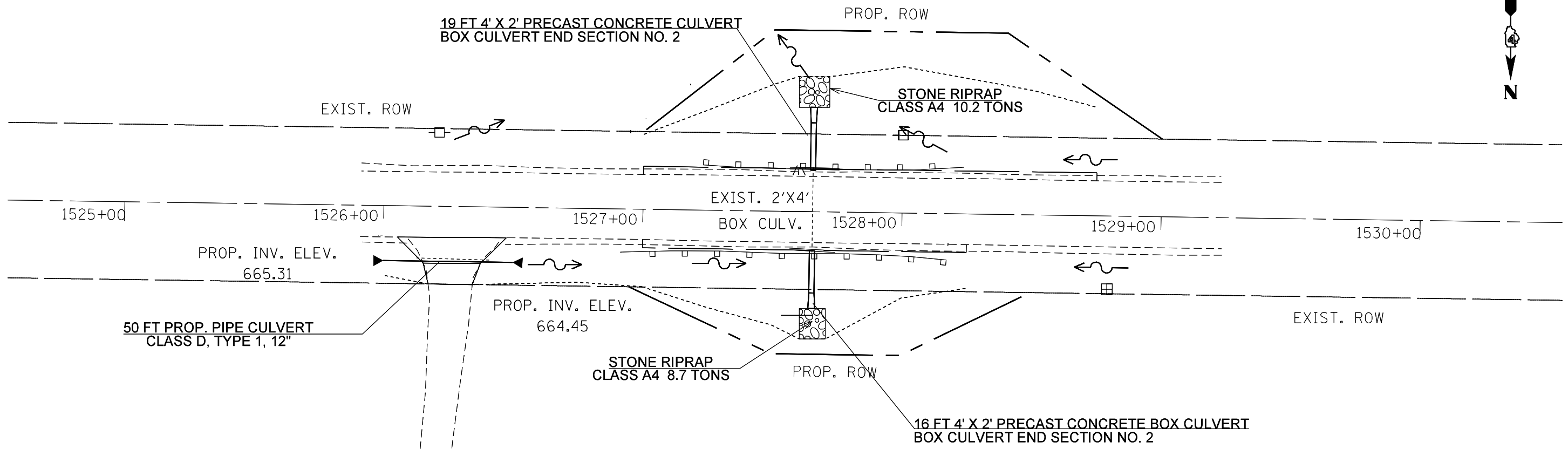

USER NAME = harrisonkr	DESIGNED -	REVISD -
PLOT SCALE = 39.9727' / in.	DRAWN -	REVISD -
PLOT DATE = 4/6/2018	CHECKED -	REVISD -
	DATE -	REVISD -

**STATE OF ILLINOIS
 DEPARTMENT OF TRANSPORTATION**

PROPOSED PLAN PROFILE IL 8 LOCATION 2			
SCALE:	SHEET 1	OF 13 SHEETS	STA. 1525+00 TO STA. 1530+00

F.A.S. RTE.	SECTION	COUNTY	TOTAL SHEETS	SHEET NO.
VAR.	(114,R:44-46)CLV	VARIOUS	225	40
CONTRACT NO. 68B59			ILLINOIS FED. AID PROJECT	

PLAN	REVISIONS	DATE
NOTE BOOK NO.	NOTED	
NO.	CHECKED	
	DATE	
	BY	

PROFILE	REVISIONS	DATE
NOTE BOOK NO.	NOTED	
NO.	CHECKED	
	DATE	
	BY	

MODEL: Default
 FILE NAME: \\s:\ill048\BID\ITEG\Illinois\gov\PWIDOT\Documents\DOT Offices\District 4\projects\DA_68B59\CADD\Map\CAD\Sheets\68B59_NEW\1587+00-1592+00.dgn

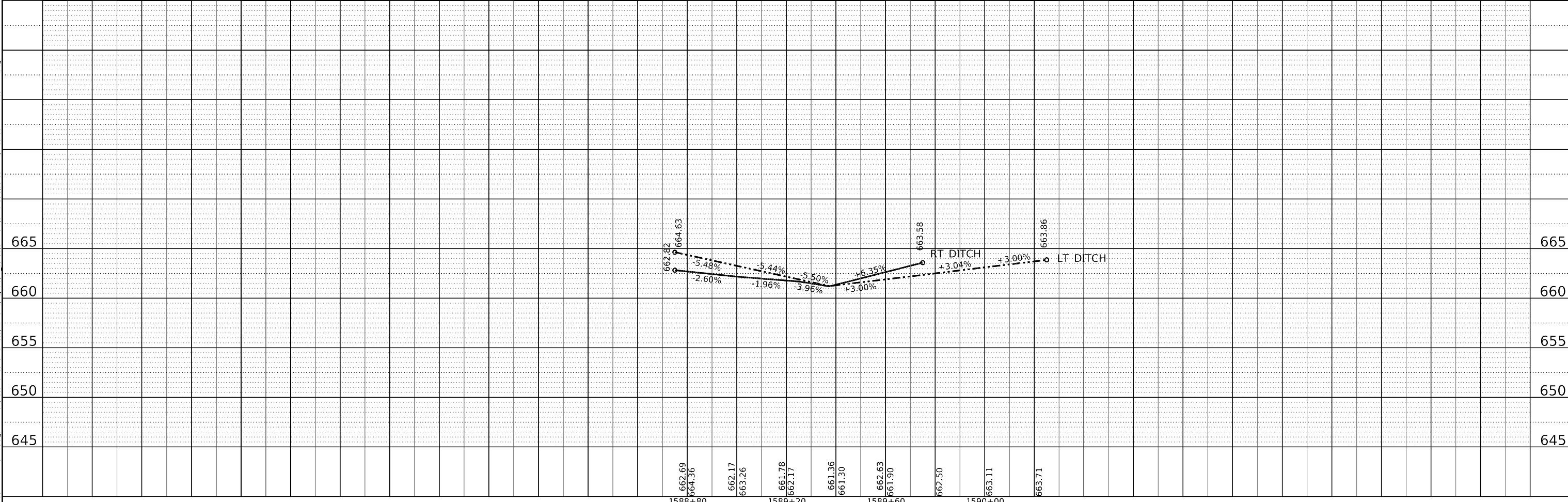
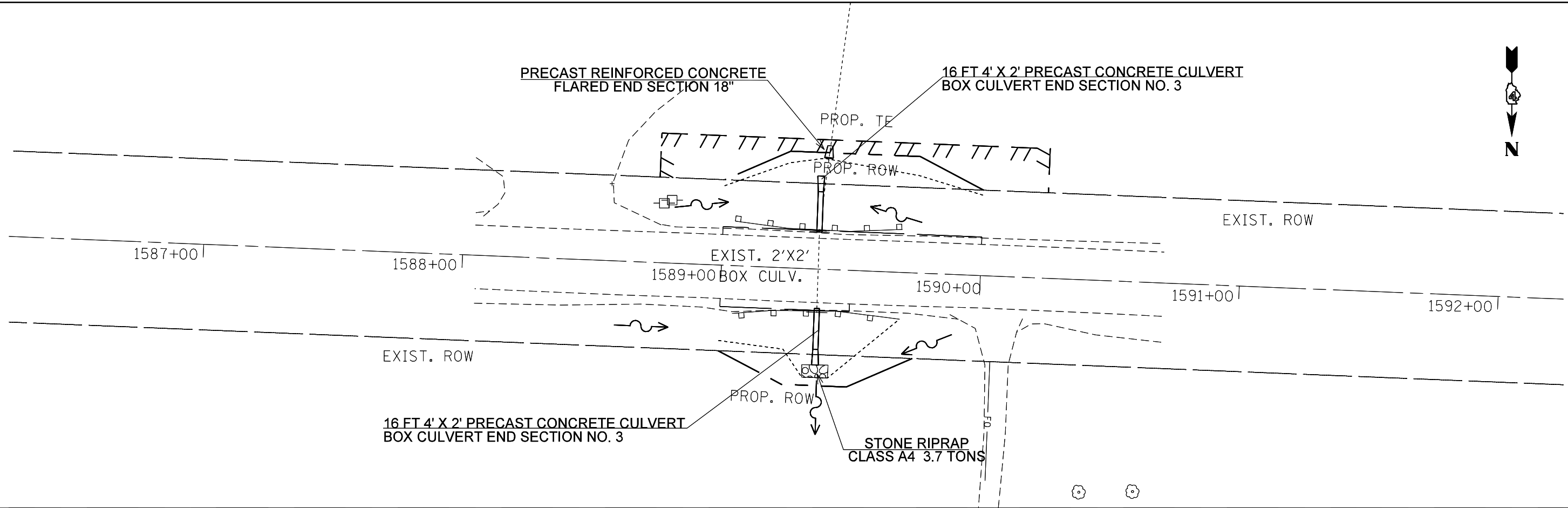

USER NAME = harrisonkr	DESIGNED -	REVISED -
	DRAWN -	REVISED -
PLOT SCALE = 39.9727' / in.	CHECKED -	REVISED -
PLOT DATE = 4/6/2018	DATE -	REVISED -

**STATE OF ILLINOIS
DEPARTMENT OF TRANSPORTATION**

**PROPOSED PLAN PROFILE IL 8
LOCATION 3**

SCALE: SHEET 2 OF 13 SHEETS STA. 1587+00 TO STA. 1592+00

F.A.S. RTE.	SECTION	COUNTY	TOTAL SHEETS	SHEET NO.
VAR	(114,R:44-46)CLV	VARIOUS	225	41
CONTRACT NO. 68B59			ILLINOIS FED. AID PROJECT	

DATE	
BY	
REVIEWED	
NOTED	
PLANNED	
ALIGNMENT CHECKED	
GRADES CHECKED	
STRUCTURE NOTED	
CONTRACT NO.	
PROJECT NAME	
FILE NAME	
NO.	
PLAN	
NOTE BOOK	
NO.	

DATE	
BY	
REVIEWED	
NOTED	
PLANNED	
GRADES CHECKED	
B.M. NOTED	
STRUCTURE NOTED	
CONTRACT NO.	
PROJECT NAME	
FILE NAME	
NO.	
PROFILE	
NOTE BOOK	
NO.	

MODEL: Default
 FILE NAME: \\s:\0484EBID\ITEG:\illinois\gov\PWIDOT\Documents\IDOT_Offices\District 4\Projects\814_68B59\CAD\DATA\CAD\Sheets\68B59_NEW\0468B59_NEW Phase II - ILB.dgn

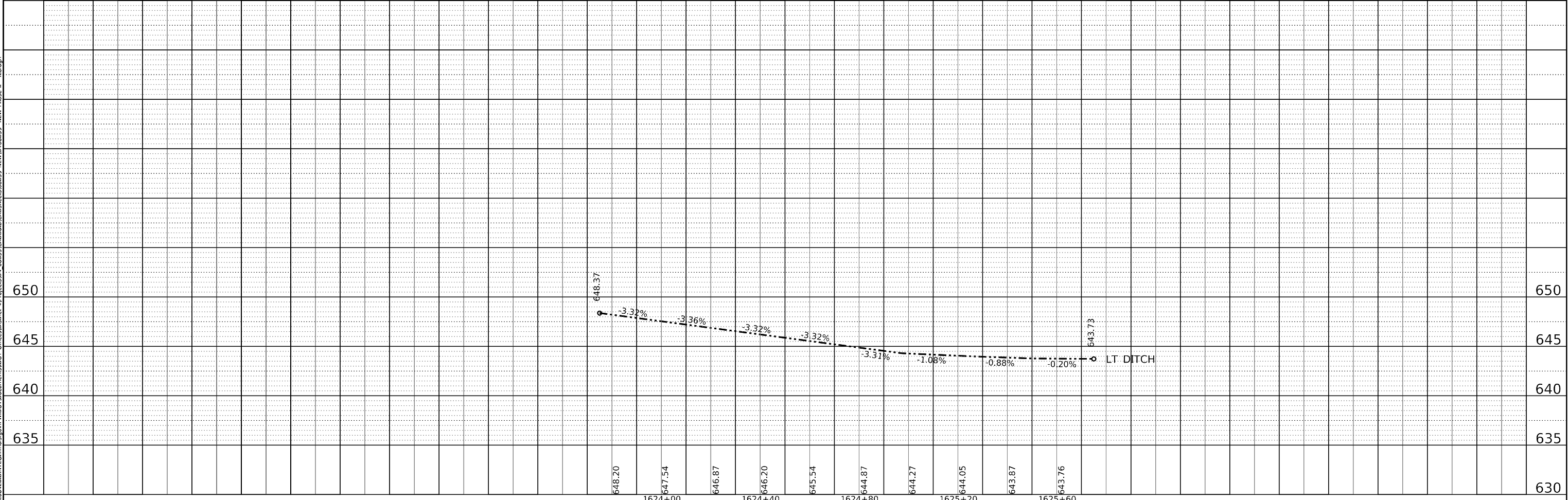
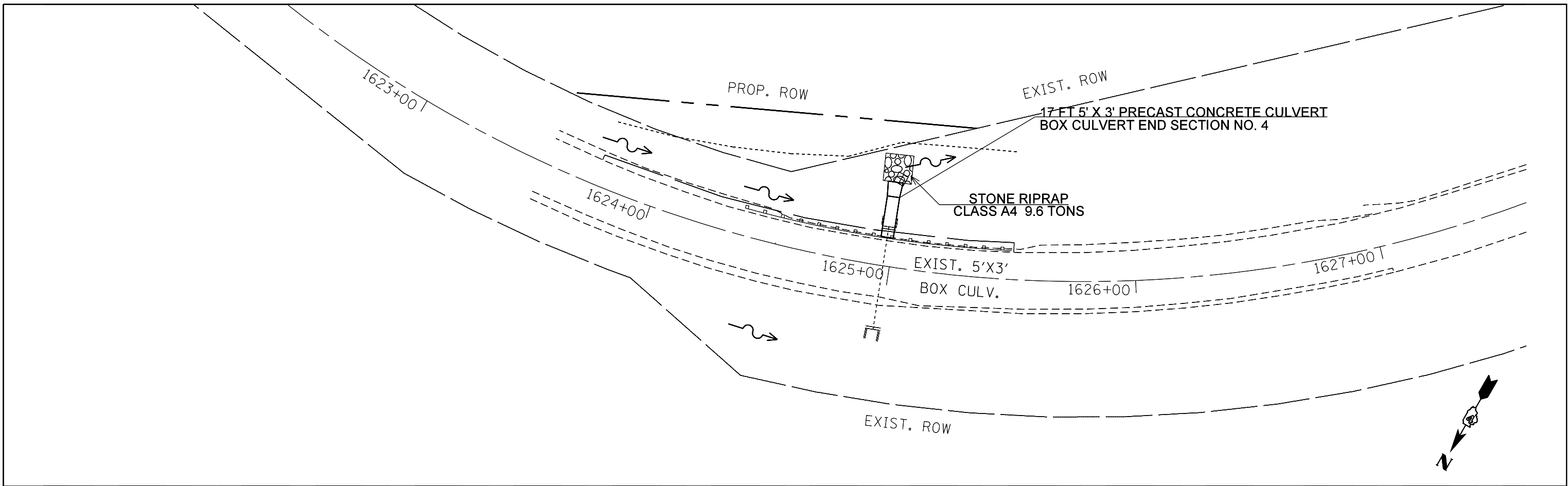

USER NAME = harrisonkr	DESIGNED -	REVISED -	STATE OF ILLINOIS DEPARTMENT OF TRANSPORTATION	PROPOSED PLAN PROFILE IL 8 LOCATION 4			F.A.S. RTE.	SECTION	COUNTY	TOTAL SHEETS	SHEET NO.
PLOT SCALE = 39.9727' / in.	DRAWN -	REVISED -		SCALE:	SHEET 3	OF 13 SHEETS	VAR	(114.R:44-46)CLV	VARIOUS	225	42
PLOT DATE = 4/6/2018	CHECKED -	REVISED -		STA. 1623+00	TO STA. 1627+00		CONTRACT NO. 68B59				
	DATE -	REVISED -		ILLINOIS FED. AID PROJECT							

DATE	
BY	
PLAN	
SURVEYED	
RT. OF WAY CHECKED	
ALIGNMENT CHECKED	
NOTE BOOK NO.	
FILE NAME	

DATE	
BY	
PROFILE	
SURVEYED	
GRADES CHECKED	
B.M. NOTED	
STRUCTURE NOTATIONS C/R/D	
NOTE BOOK NO.	
FILE NAME	

MODEL: Default
 FILE NAME: \\va\1084EB\ID\ITEG\Illinois.gov\PWIDOT\Documents\DOT Offices\District 4\Projects\68B59\CADD\A4\CA\Sheet\68B59 - NEW Phase II - IL8.dgn

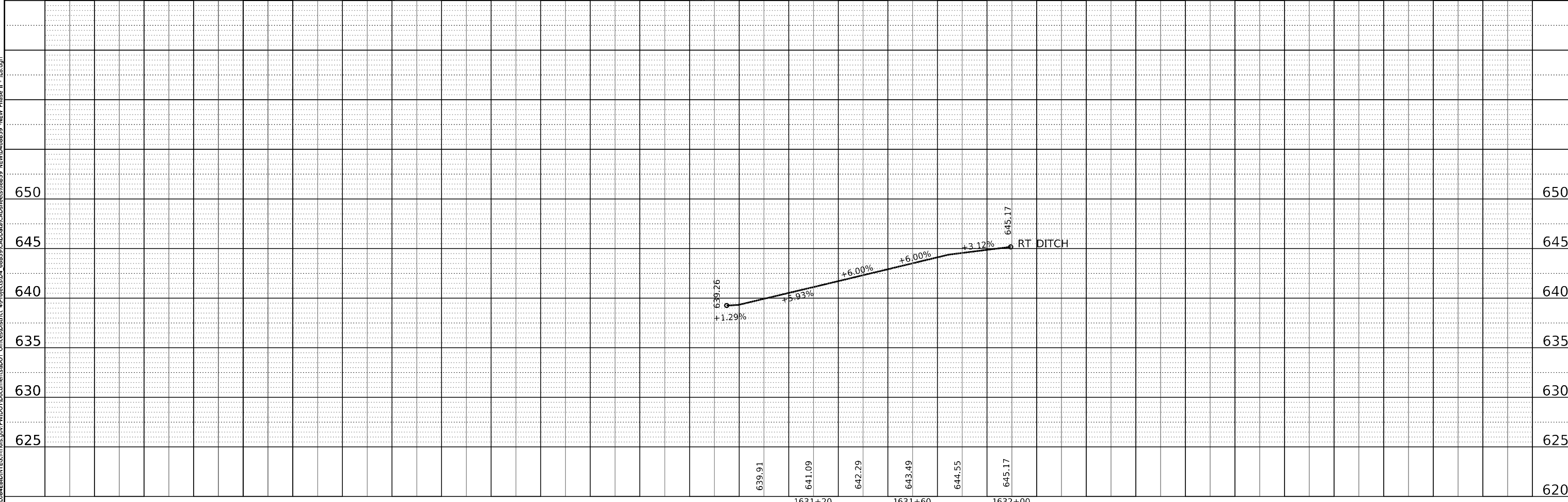
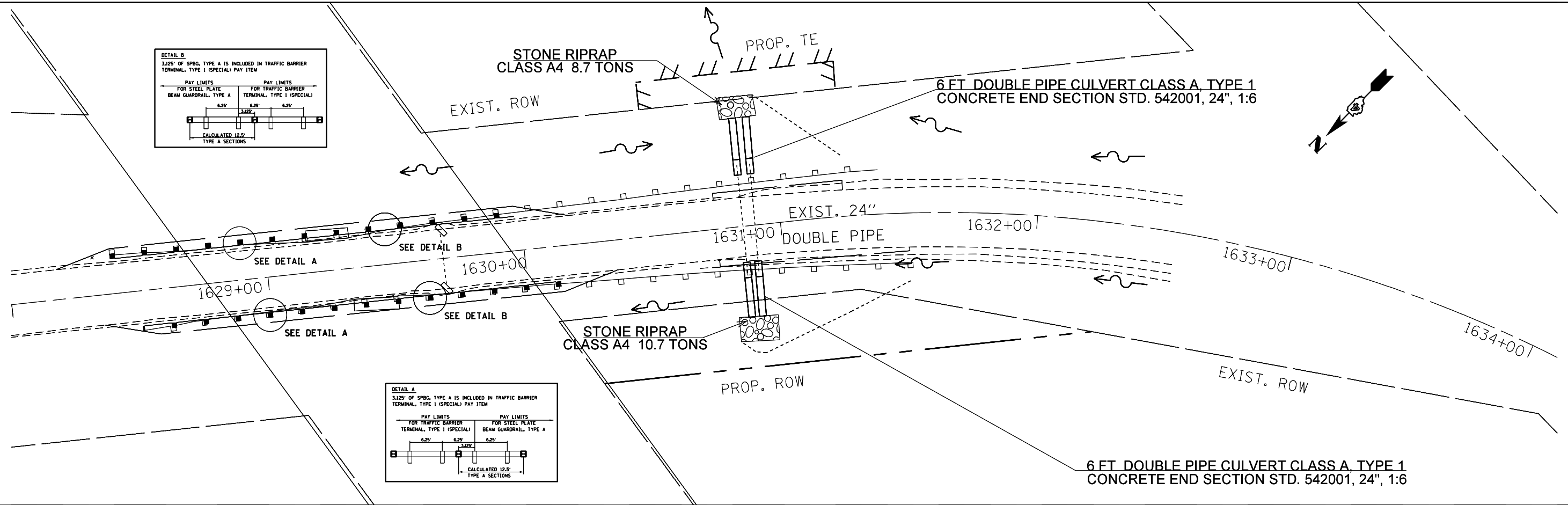
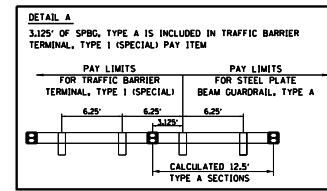
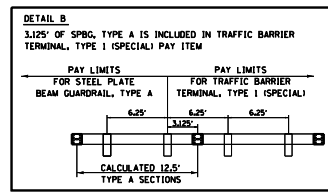

USER NAME = harrisonkr	DESIGNED -	REVISED -
PLOT SCALE = 39.9727' / in.	DRAWN -	REVISED -
PLOT DATE = 4/6/2018	CHECKED -	REVISED -
	DATE -	REVISED -

**STATE OF ILLINOIS
 DEPARTMENT OF TRANSPORTATION**

**PROPOSED PLAN PROFILE IL 8
 LOCATION 5**

SCALE: SHEET 4 OF 13 SHEETS STA. 1629+00 TO STA. 1634+00

F.A.S. RTE.	SECTION	COUNTY	TOTAL SHEETS	SHEET NO.
VAR	(114.R:44-46)CLV	VARIOUS	225	43
CONTRACT NO. 68B59			ILLINOIS FED. AID PROJECT	



PLAN	SURVEYED	DATE
NOTE BOOK NO.	GRADE CHECKED	
	RT. OF WAY CHECKED	
	ALIGNED CHECKED	
	CADD FILE NAME	

PROFILE	SURVEYED	DATE
NOTE BOOK NO.	GRADE CHECKED	
	RT. OF WAY CHECKED	
	STRUCTURE NOTATIONS C/R/D	

MODEL: Default
 FILE NAME: \\va\ill08aebid\itg\illinois\pov\pwid\dot\documents\idot\offices\district\al\projects\id4_68859\CADD\DATA\CAD\sheet\68859_NEW Phase II - IL8.dgn

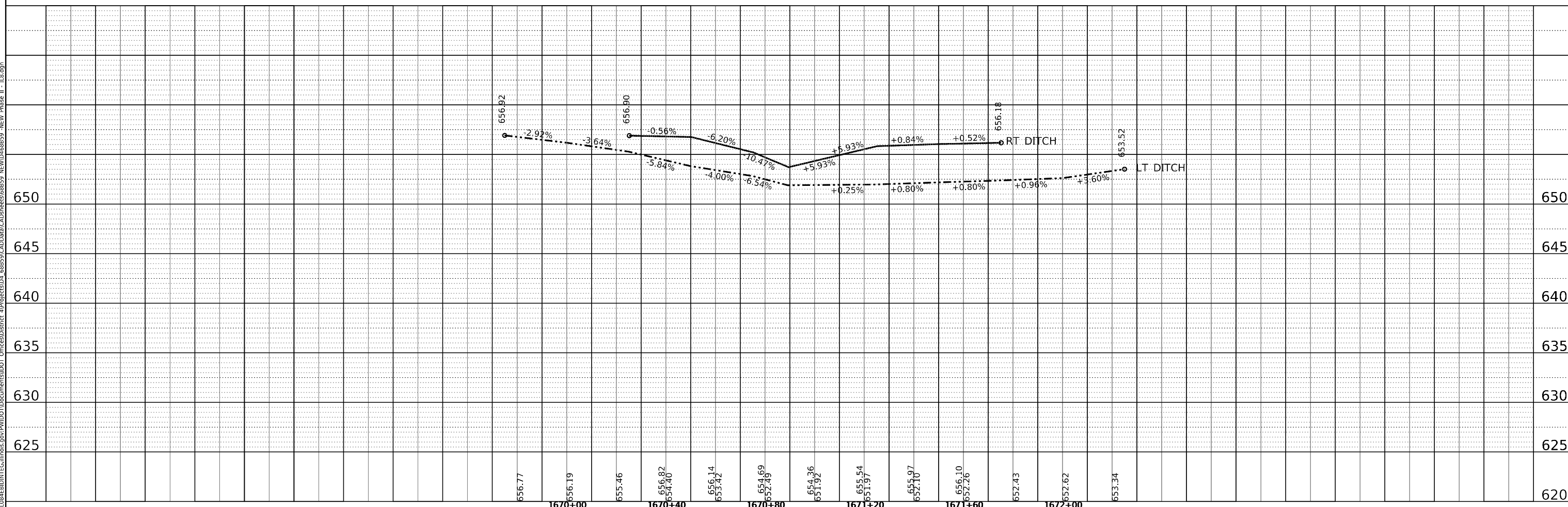
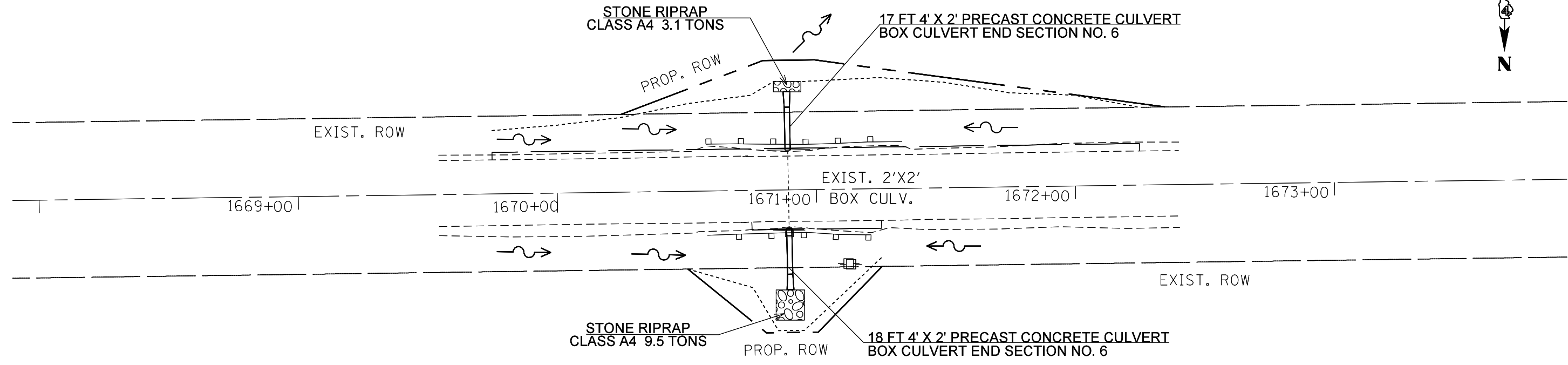

USER NAME = harrisonkr	DESIGNED -	REVISED -
PLOT SCALE = 39.9727' / in.	DRAWN -	REVISED -
PLOT DATE = 4/6/2018	CHECKED -	REVISED -
	DATE -	REVISED -

**STATE OF ILLINOIS
 DEPARTMENT OF TRANSPORTATION**

**PROPOSED PLAN PROFILE IL 8
 LOCATION 6**

SCALE: SHEET 5 OF 13 SHEETS STA. 1668+00 TO STA. 1673+00

F.A.S. RTE.	SECTION	COUNTY	TOTAL SHEETS	SHEET NO.
VAR	(114.R:44-46)CLV	VARIOUS	225	44
CONTRACT NO. 68B59			ILLINOIS FED. AID PROJECT	

PLAN	DATE
BY	
REVISIONS	
NO.	
DATE	
BY	
REVISIONS	
NO.	
DATE	
BY	
REVISIONS	
NO.	
DATE	
BY	
REVISIONS	
NO.	
DATE	
BY	
REVISIONS	
NO.	
DATE	

PROFILE	DATE
BY	
REVISIONS	
NO.	
DATE	
BY	
REVISIONS	
NO.	
DATE	
BY	
REVISIONS	
NO.	
DATE	
BY	
REVISIONS	
NO.	
DATE	
BY	
REVISIONS	
NO.	
DATE	

MODEL: Default
 FILE NAME: I:\PROJECTS\114R\44-46\CLV\DOT\Documents\DOT\Office\District 4\Projects\114R\44-46\CLV\NEW Phase II - IL 8.dgn

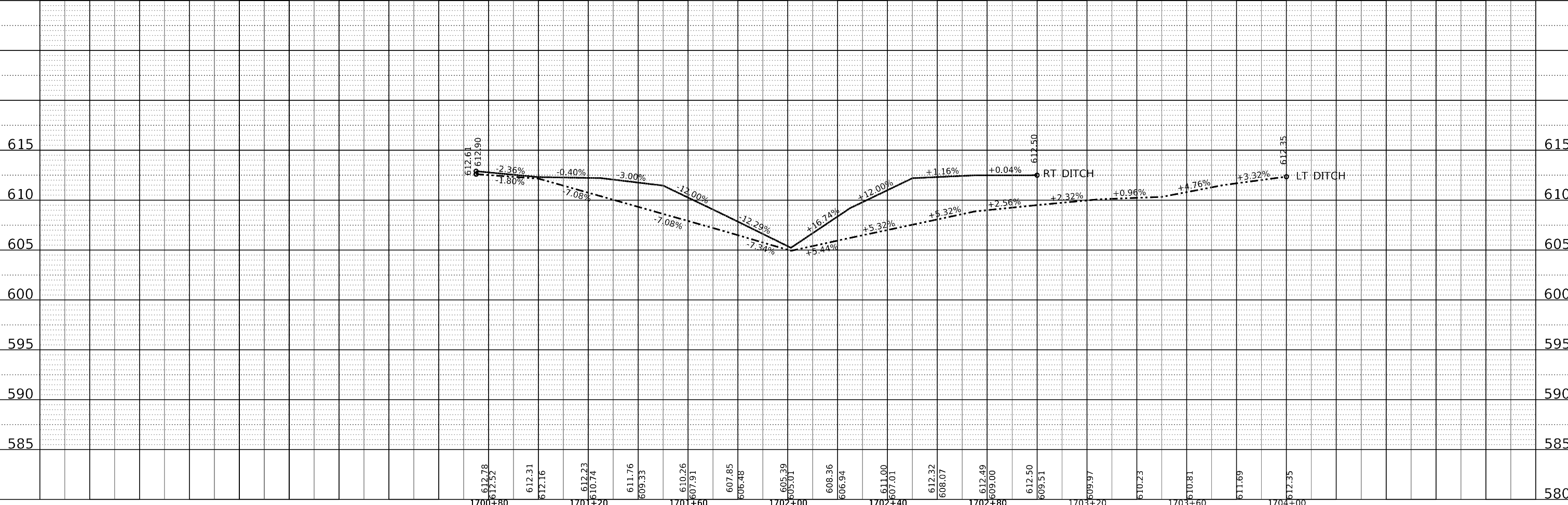
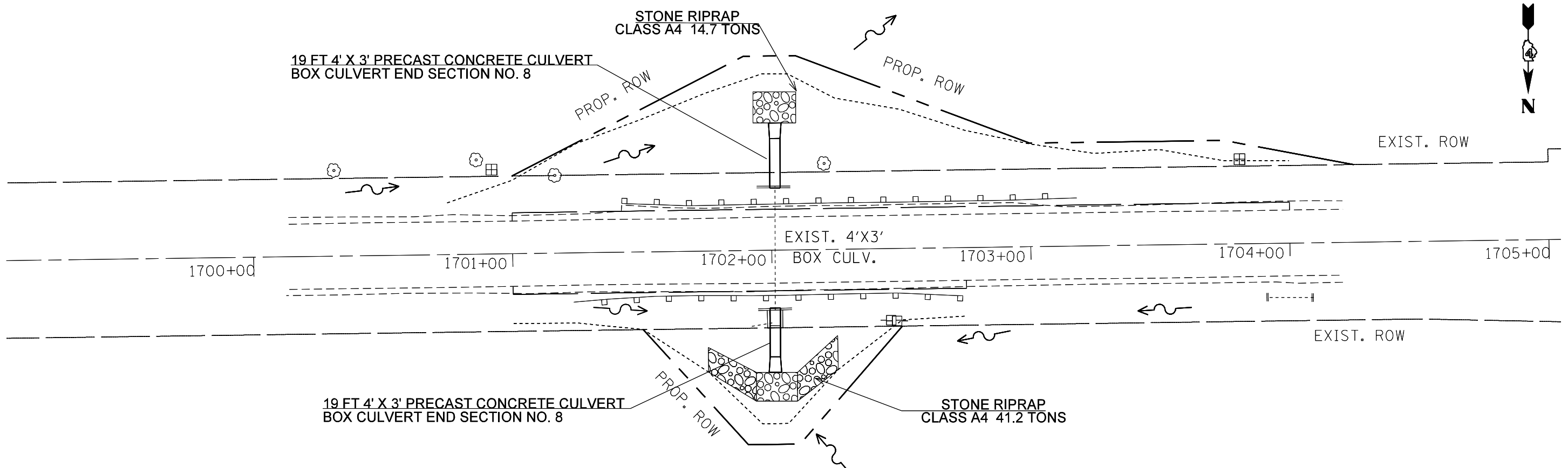

USER NAME = harrisonkr	DESIGNED -	REVISED -
	DRAWN -	REVISED -
PLOT SCALE = 39.9727' / in.	CHECKED -	REVISED -
PLOT DATE = 4/6/2018	DATE -	REVISED -

**STATE OF ILLINOIS
 DEPARTMENT OF TRANSPORTATION**

**PROPOSED PLAN PROFILE IL 8
 LOCATION 8**

SCALE: SHEET 7 OF 13 SHEETS STA. 1700+00 TO STA. 1705+00

F.A.S. RTE.	SECTION	COUNTY	TOTAL SHEETS	SHEET NO.
VAR	(114R:44-46)CLV	VARIOUS	225	46
CONTRACT NO. 68B59				
ILLINOIS FED. AID PROJECT				

DATE	
BY	
SURVEYED	
ALIGNED	
CHECKED	
RT. OF WAY	
CHECKED	
NO.	
PLAN	
NOTE BOOK	
NO.	

DATE	
BY	
SURVEYED	
GRADES	
CHECKED	
B.M. NOTED	
STRUCTURE	
NOTATIONS	
CPND	
NO.	
PROFILE	
NOTE BOOK	
NO.	

MODEL: Default
 FILE NAME: \\s:\illoba\BID\ITEG\Illinois\gov\PWIDOT\Documents\DOT Office\District A\Projects\14 68B59\CADD\Drawings\CADSheets\68B59 - NEW Phase II - IL 8.dgn

53 FT PROP. PIPE CULVERT
 CLASS D, TYPE 1, 12"

STONE RIPRAP
 CLASS A4 8.6 TONS

15 FT 4' X 2' PRECAST CONCRETE CULVERT
 BOX CULVERT END SECTION NO. 13

PROP. INV EL.
 616.04

PROP. INV EL.
 614.00

PROP. ROW

EXIST. ROW

1798+00

1799+00

1800+00

1801+00

1802+00

1803+00

EXIST. 2'X2'
 BOX CULV.

EXIST. ROW

EXIST. ROW

PROP. ROW

STONE RIPRAP
 CLASS A4 9.2 TONS

15 FT 4' X 2' PRECAST CONCRETE CULVERT
 BOX CULVERT END SECTION NO. 13

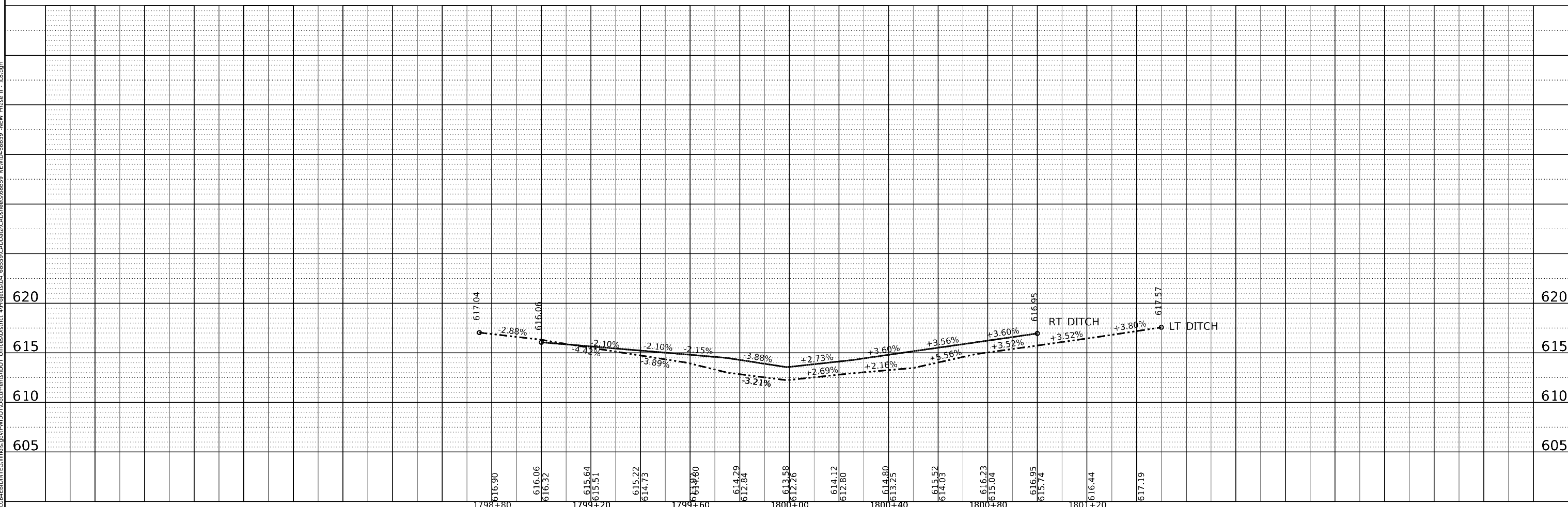

USER NAME = harrisonkr	DESIGNED -	REVISED -
PLOT SCALE = 39.9727' / in.	DRAWN -	REVISED -
PLOT DATE = 4/6/2018	CHECKED -	REVISED -
	DATE -	REVISED -

**STATE OF ILLINOIS
 DEPARTMENT OF TRANSPORTATION**

**PROPOSED PLAN PROFILE IL 8
 LOCATION 13**

SCALE: SHEET 12 OF 13 SHEETS STA. 1798+00 TO STA. 1803+00

F.A.S. RTE.	SECTION	COUNTY	TOTAL SHEETS	SHEET NO.
VAR	(114.R:44-46)CLV	VARIOUS	225	51
CONTRACT NO. 68B59			ILLINOIS FED. AID PROJECT	



20 FT 3' X 3' PRECAST CONCRETE CULVERT
BOX CULVERT END SECTION NO. 14

PROP. ROW

STONE RIPRAP
CLASS A4 11 TONS

1924+00

1925+00

1926+00

EXIST. 2'X2'
BOX CULV.

1927+00

1928+00

PROP. ROW

24 FT 3' X 3' PRECAST CONCRETE CULVERT
BOX CULVERT END SECTION NO. 14

PROP. TE

STONE RIPRAP
CLASS A4 12.7 TONS



PLAN	SURVEYED	DATE
	ALIGNED	
	RT. OF WAY CHECKED	
	NO. _____	
	CADD FILE NAME	

PROFILE	SURVEYED	DATE
	PLOTTED	
	BY _____	
	NO. _____	
	STRUCTURE NOTATIONS CTRD	

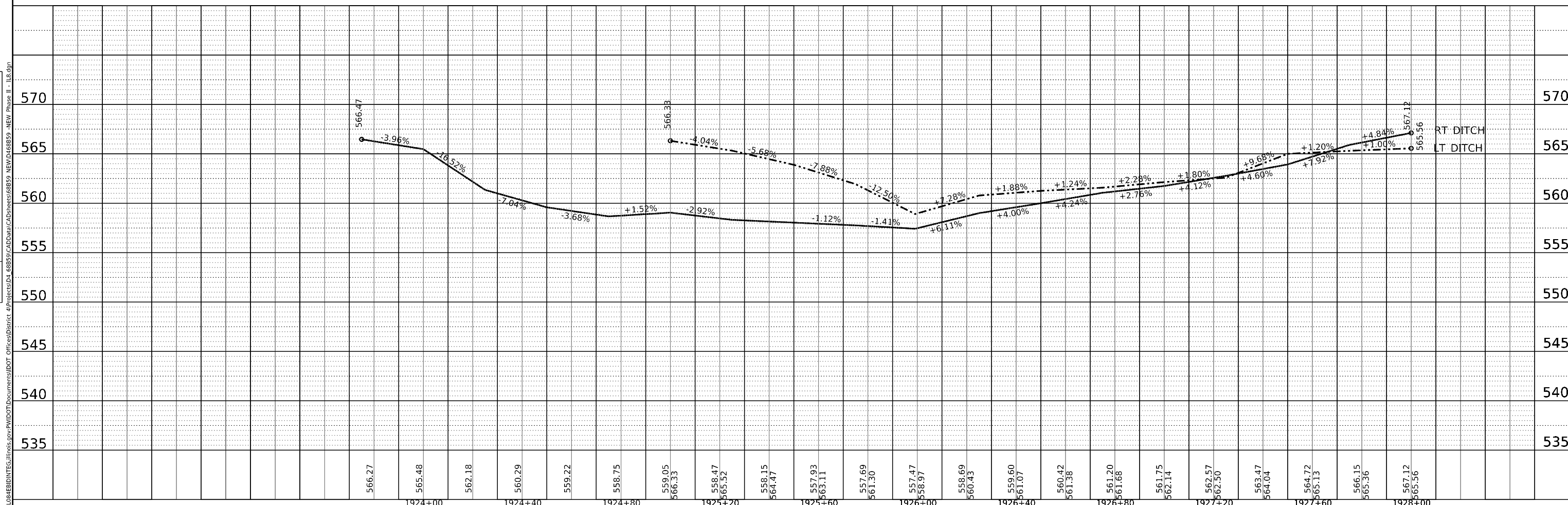

MODEL: Default	USER NAME = harrisonkr	DESIGNED -	REVISED -	STATE OF ILLINOIS DEPARTMENT OF TRANSPORTATION	PROPOSED PLAN PROFILE IL 8 LOCATION 14			F.A. RTE.	SECTION	COUNTY	TOTAL SHEETS	SHEET NO.
FILE NAME: \\sll0848\ID\IT\GIS\Illinois\gov\PWIDOT\Documents\DOT Offices\District 4\Projects\14_68B59\CADD\DWG\CAD\Business\68B59_NEW_Phase II - IL8.dgn	PLOT SCALE = 39.9727' / in.	DRAWN -	REVISED -		SCALE:	SHEET 13 OF 13 SHEETS	STA. 1923+00 TO STA. 1928+00	VAR	(114.R:44-46)CLV	VARIOUS	225	52
	PLOT DATE = 4/6/2018	CHECKED -	REVISED -		CONTRACT NO. 68B59							
		DATE -	REVISED -		ILLINOIS FED. AID PROJECT							

PLAN	SURVEYED	DATE
	PLOTTED	
	ALIGNMENT CHECKED	
	GRADES CHECKED	
	STRUCTURE NOTATION	
	FILE NAME	
	NO.	

PROFILE	SURVEYED	DATE
	PLOTTED	
	GRADES CHECKED	
	STRUCTURE NOTATION	
	FILE NAME	
	NO.	

MODEL: Default
 FILE NAME: p:\1108\BID\INT\Gallatin\pwr\WIDOT\Documents\DOT Office\Bldg\68859\CAD\Drawn\CAD\Sheet\68859 - NEW\1108\B59-15C-15\150.dgn

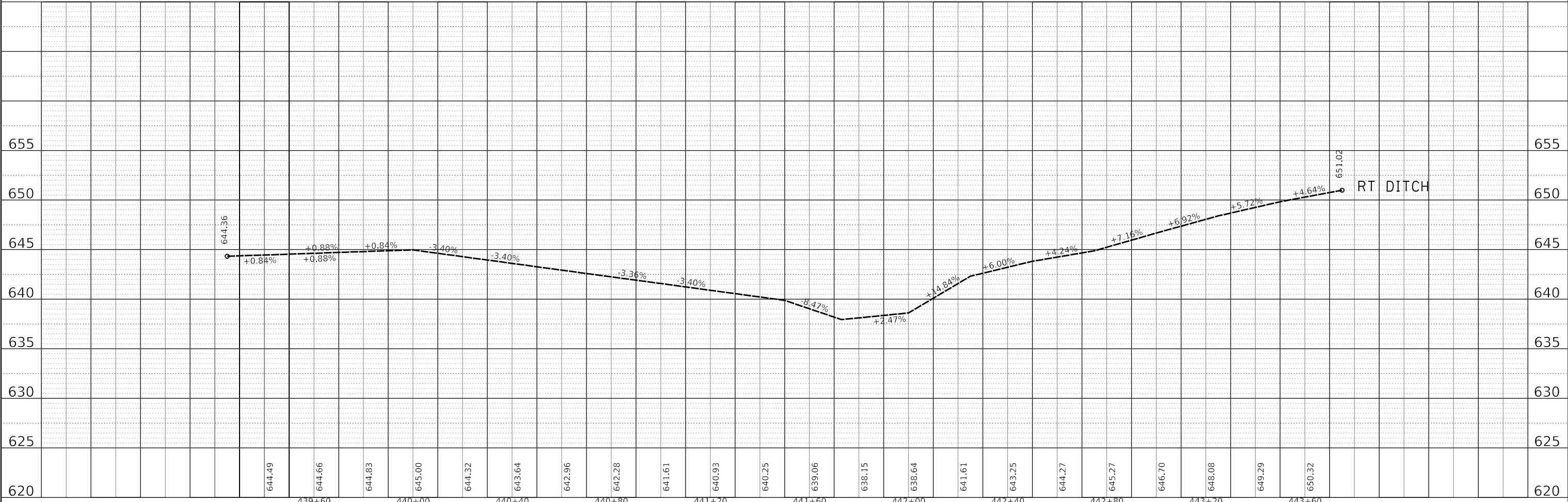
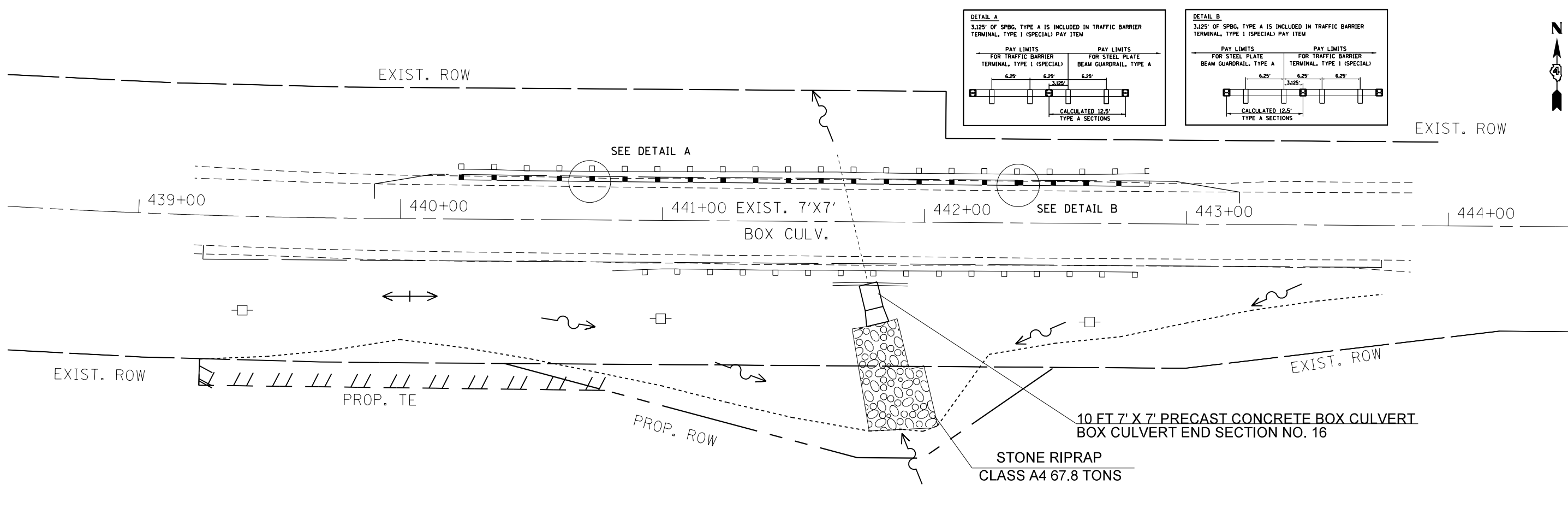

USER NAME = harrisonkr	DESIGNED -	REVISED -
	DRAWN -	REVISED -
PLOT SCALE = 40.0000' / in.	CHECKED -	REVISED -
PLOT DATE = 4/6/2018	DATE -	REVISED -

**STATE OF ILLINOIS
DEPARTMENT OF TRANSPORTATION**

PROPOSED PLAN PROFILE US 150 LOCATION 16			
SCALE:	SHEET 1	OF 4	SHEETS
	STA. 439+00		TO STA. 444+00

F.A.S. RTE.	SECTION	COUNTY	TOTAL SHEETS	SHEET NO.
VAR	(114,R:44-46)CLV	VARIOUS	225	53
			CONTRACT NO. 68859	
		ILLINOIS	FED. AID PROJECT	

PLAN	SURVEYED	DATE
	PLOTTED	
	ALIGNMENT CHECKED	
	GRADE CHECKED	
	STRUCTURE NOTATION	
	FILE NAME	
	NO.	

PROFILE	SURVEYED	DATE
	PLOTTED	
	GRADES CHECKED	
	STRUCTURE NOTATION	
	FILE NAME	
	NO.	

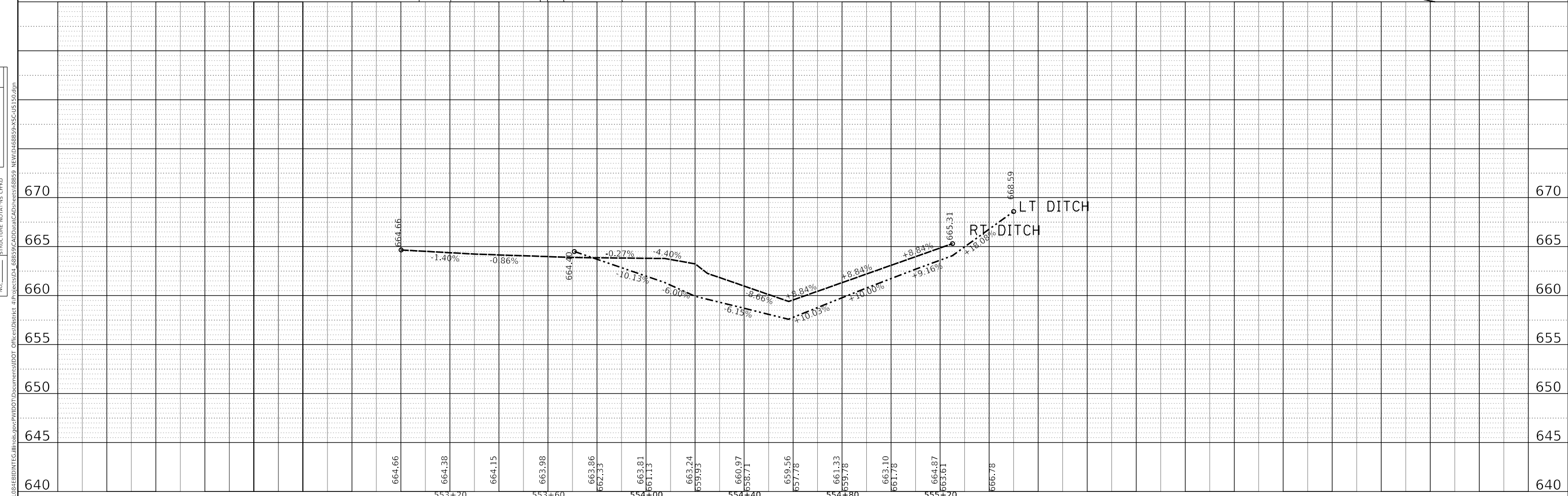

MODEL: Default	USER NAME = harrisonkr	DESIGNED -	REVISED -	STATE OF ILLINOIS DEPARTMENT OF TRANSPORTATION	PROPOSED PLAN PROFILE US 150 LOCATION 17			F.A.S. RTE.	SECTION	COUNTY	TOTAL SHEETS	SHEET NO.	
FILE NAME: p:\1108\BID\INTE\Illinois\gov\PWIDOT\Documents\DOT Office\Bldg\et	PLOT SCALE = 40.0000' / in.	DRAWN -	REVISED -		SCALE:	SHEET 2	OF 4	SHEETS	VAR	(114,R:44-46)CLV	VARIOUS	225	54
	PLOT DATE = 4/6/2018	CHECKED -	REVISED -		STA. 552+00	TO STA. 557+00		ILLINOIS		FED. AID PROJECT	CONTRACT NO. 68B59		
		DATE -	REVISED -										

PLAN	SURVEYED	DATE
	PLOTTED	
	ALIGNED	
	CHECKED	
	FILE NAME	
	NO.	

PROFILE	SURVEYED	DATE
	PLOTTED	
	GRADES CHECKED	
	STRUCTURE NOTATIONS	
	NO.	

MODEL: Default
 FILE NAME: p:\1108\BID\INT\Gallinows\p\WID\DOT\Documents\DOT Office\Bldg\et 4\projects\04_68859\CAD\Drawn\CAD\Sheet\68859 - NEW\04\68859-VSC-US-150.dgn

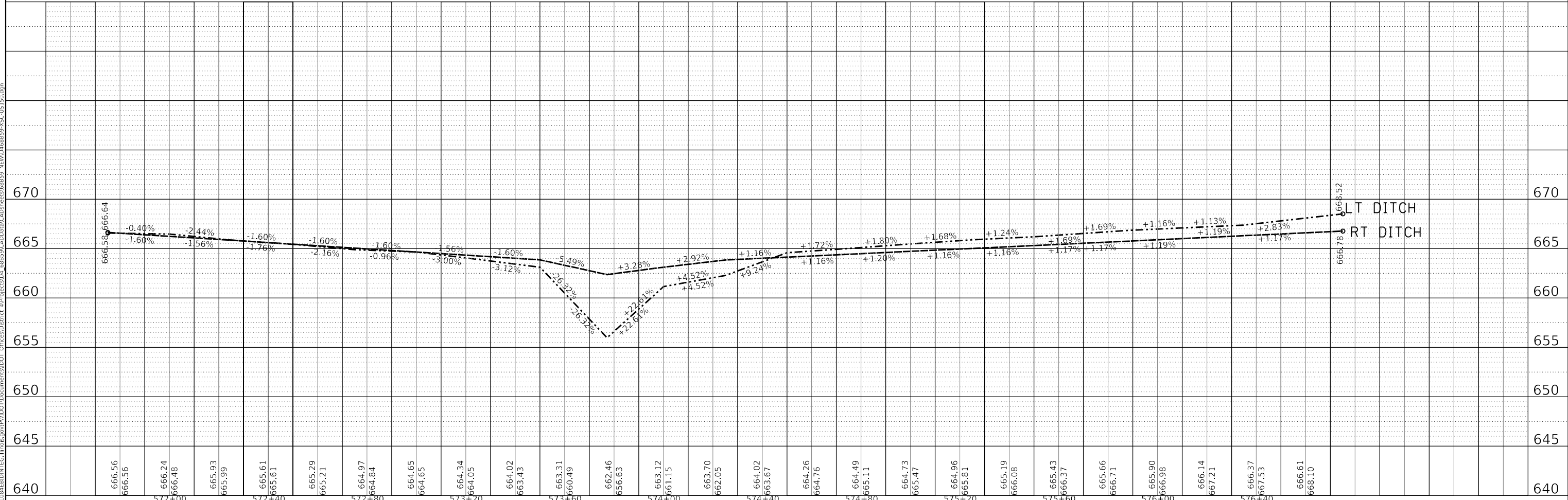
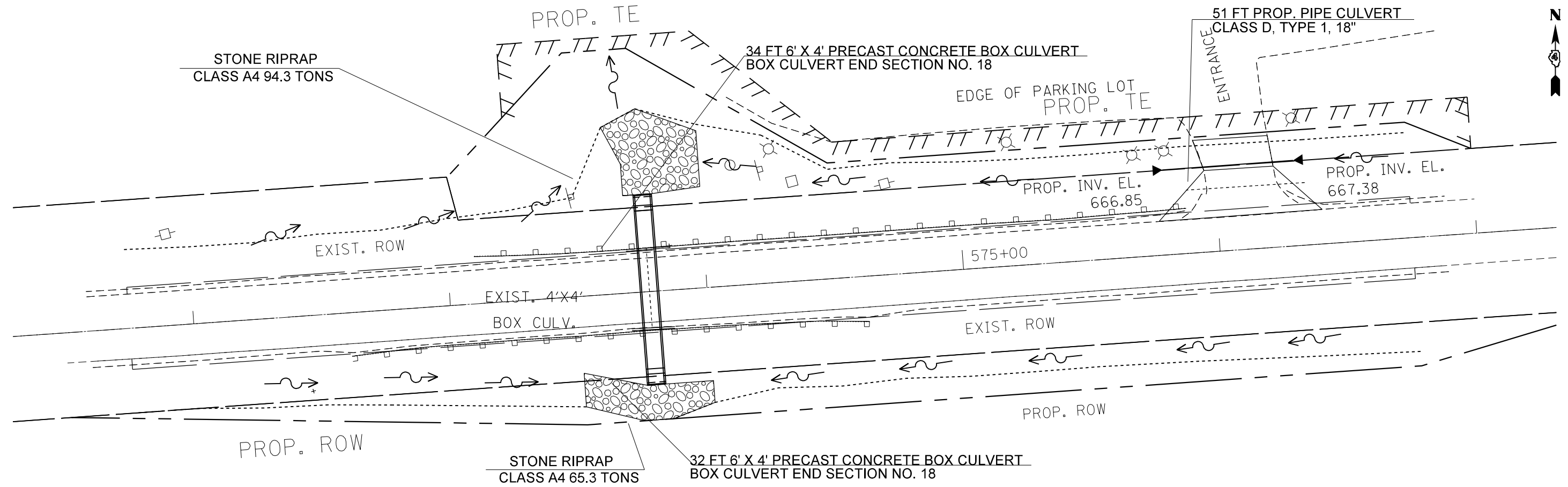

USER NAME = harrisonkr	DESIGNED -	REVISED -
	DRAWN -	REVISED -
PLOT SCALE = 40,0000' / in.	CHECKED -	REVISED -
PLOT DATE = 4/6/2018	DATE -	REVISED -

**STATE OF ILLINOIS
 DEPARTMENT OF TRANSPORTATION**

PROPOSED PLAN PROFILE US 150 LOCATION 18			
SCALE:	SHEET 3	OF 4	SHEETS
	STA. 572+00		TO STA. 577+00

F.A. RTE.	SECTION	COUNTY	TOTAL SHEETS	SHEET NO.
		VARIOUS	225	55
			CONTRACT NO. 68859	
		ILLINOIS	FED. AID PROJECT	

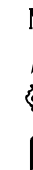

4AJF005

LOCATION 2 (N)
 DENNIS RAMP FAMILY TRUST
 ROW = 2,562 SQ FT (0.06 ACRES)
 NW 1/4, SECTION 12, T9N, R4E, 4TH P.M.

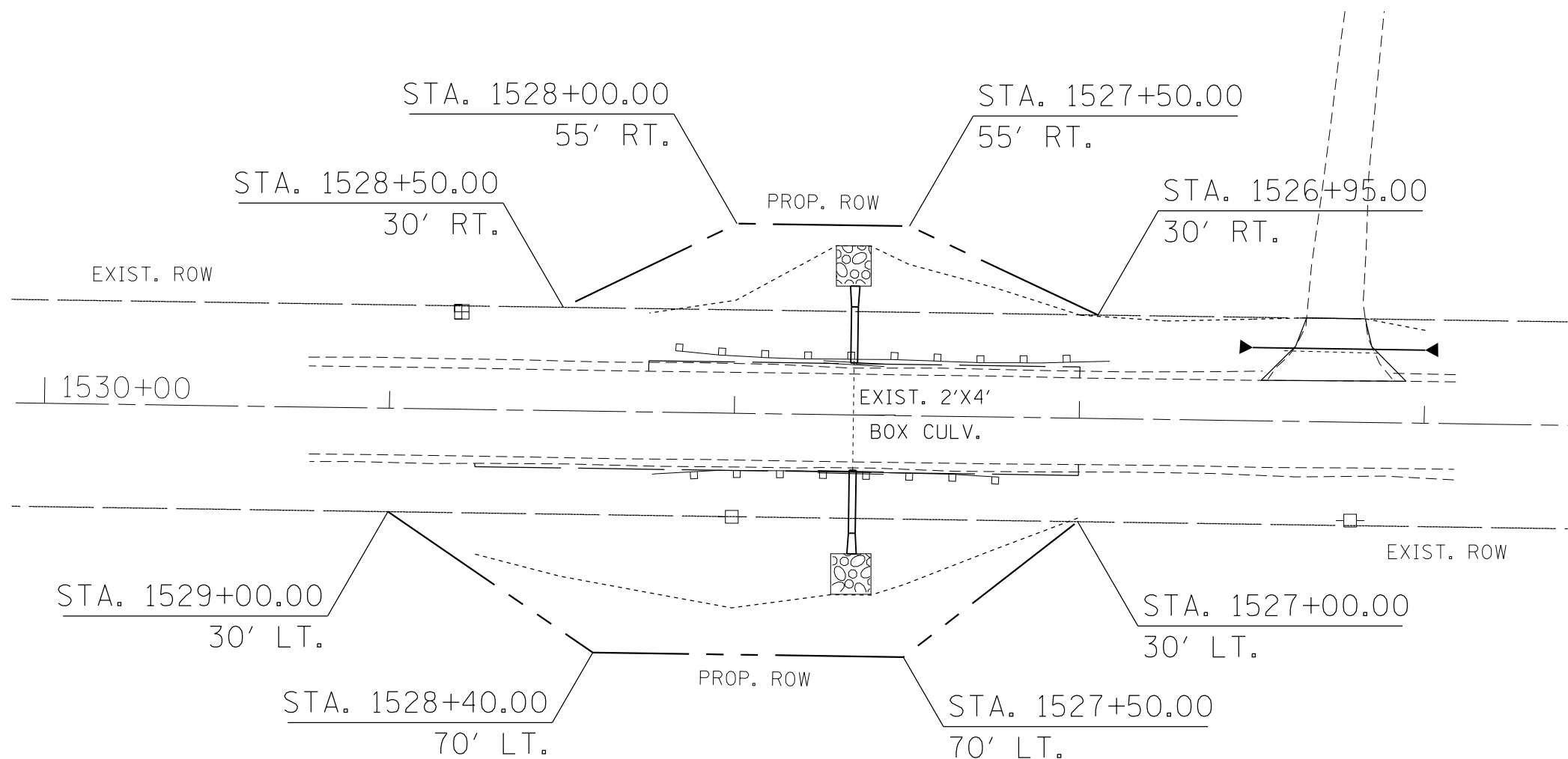

4AJF020TR1

LOCATION 2 (S)
 LESLIE DUANE THREW & PATRICIA L. THREW
 ROW = 5,800 SQ FT (0.13 ACRES)
 SW 1/4, SECTION 12, T9N, R4E, 4TH P.M.

LOCATION 2
 STA. 1527+65.46

MODEL: Default
 FILE NAME: P:\114R4E12N9T9\DOT\Documents\114R4E12N9T9\DOT\4AJF005.dwg
 PROJECT: 114R4E12N9T9\DOT\4AJF005.dwg
 USER: harrisonkr
 DATE: 4/9/2018

USER NAME = harrisonkr	DESIGNED -	REVISED -
	DRAWN -	REVISED -
PLOT SCALE = 50.0000' / in.	CHECKED -	REVISED -
PLOT DATE = 4/9/2018	DATE -	REVISED -

**STATE OF ILLINOIS
 DEPARTMENT OF TRANSPORTATION**

**PROPOSED RIGHT OF WAY PLANS
 IL 8 LOCATION 2**

SCALE: SHEET 1 OF 13 SHEETS STA. 1530+00 TO STA. 1526+00

F.A.S. RTE.	SECTION	COUNTY	TOTAL SHEETS	SHEET NO.
VAR	(114,R:44-46)CLV	VARIOUS	225	57
			CONTRACT NO. 68B59	
		ILLINOIS	FED. AID PROJECT	



4AJF018
 LOCATION 3 (N)
 BETTY R. McCOY
 ROW = 600 SQ FT (0.01 ACRES)

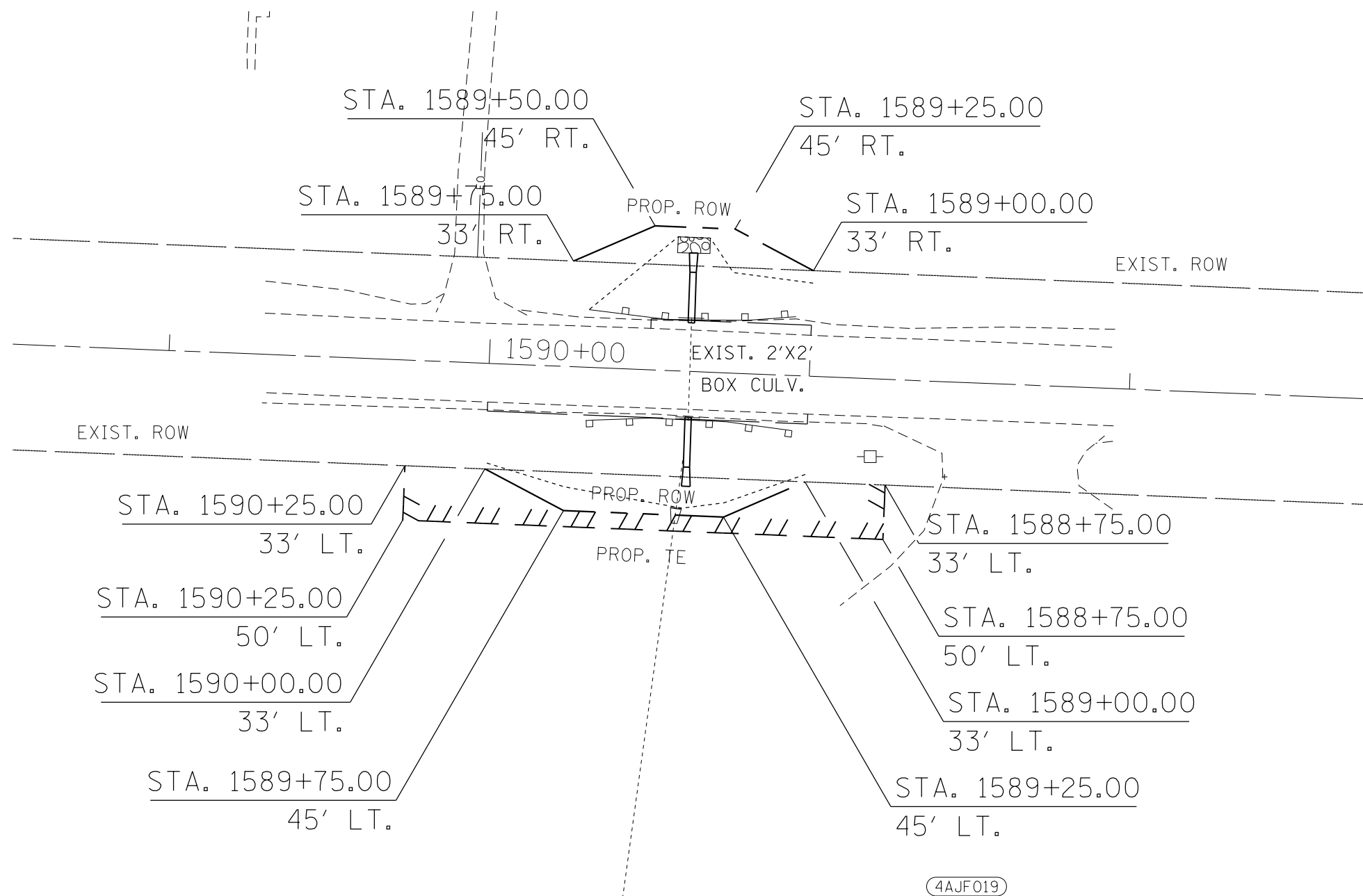

4AJF019
 4AJF019TE
 LOCATION 3 (S)
 BURGESS BROS.
 ROW = 900 SQ FT (0.02 ACRES)
 TE = 1,650 SQ FT (0.04 ACRES)

LOCATION 3
 STA. 1589+37.60

NW 1/4 OF SW 1/4, SECTION 11, T9N, R4E, 4TH P.M.

MODEL: Default
 FILE: \\nas01c.psu.edu\B&E\ID\NTEC\Illinois.gov\PI\DOT\Documents\1\DOT - Offices\DI\ertct - 4\Projects\04_68B59\CADD\3a\CAD\Sheet_68B59_NEW\1468B59-ht-crowplan_11.8.dgn

USER NAME = harrisonkr	DESIGNED -	REVISED -
	DRAWN -	REVISED -
PLOT SCALE = 50.0000' / in.	CHECKED -	REVISED -
PLOT DATE = 4/9/2018	DATE -	REVISED -

**STATE OF ILLINOIS
 DEPARTMENT OF TRANSPORTATION**

**PROPOSED RIGHT OF WAY PLANS
 IL 8 LOCATION 3**

SCALE: SHEET 2 OF 13 SHEETS STA. 1592+00 TO STA. 1587+00

F.A.S. RTE.	SECTION	COUNTY	TOTAL SHEETS	SHEET NO.
VAR	(114,R:44-46)CLV	VARIOUS	225	58
			CONTRACT NO. 68B59	
		ILLINOIS	FED. AID PROJECT	

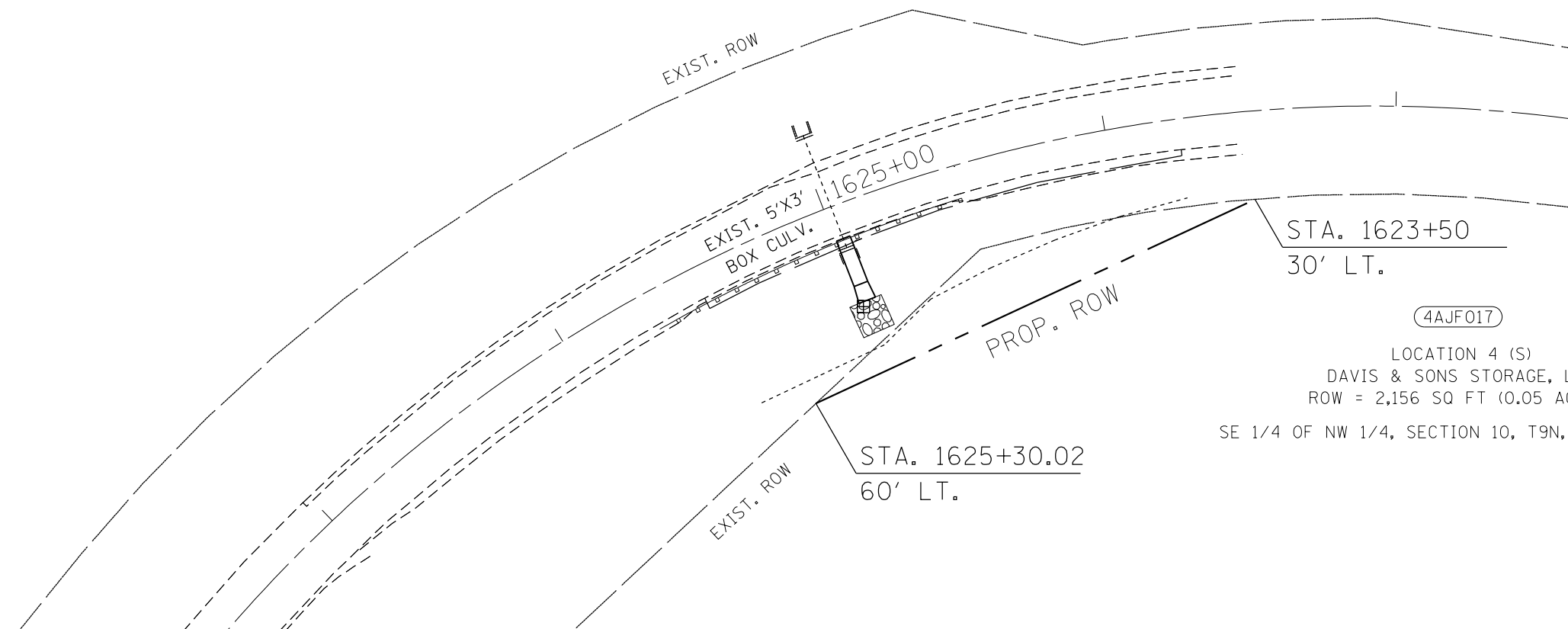

STA. 1623+50
 30' LT.
 (4AJF017)
 LOCATION 4 (S)
 DAVIS & SONS STORAGE, LLC
 ROW = 2,156 SQ FT (0.05 ACRES)
 SE 1/4 OF NW 1/4, SECTION 10, T9N, R4E, 4TH P.M.

LOCATION 4
 STA. 1624+97.34

MODEL: Default
 FILE NAME: P:\IL08A\EID\NTEC\Illinois.gov\PIW\DOT\Documents\DOT_Offices\DI\erfct_4\Projects\04_68B59\CADD\ba\CAD\Sheet_68B59_NEW\0468B59-ht-crowplan_IL8.dgn

USER NAME = harrisonkr	DESIGNED -	REVISED -
	DRAWN -	REVISED -
PLOT SCALE = 50.0000 ' / in.	CHECKED -	REVISED -
PLOT DATE = 4/9/2018	DATE -	REVISED -

STATE OF ILLINOIS
DEPARTMENT OF TRANSPORTATION

PROPOSED RIGHT OF WAY PLANS IL 8 LOCATION 4			
SCALE:	SHEET 3	OF 13 SHEETS	STA. 1626+00 TO STA. 1623+00

F.A.S. RTE.	SECTION	COUNTY	TOTAL SHEETS	SHEET NO.
VAR	(114,R:44-46)CLV	VARIOUS	225	59
			CONTRACT NO. 68B59	
		ILLINOIS	FED. AID PROJECT	

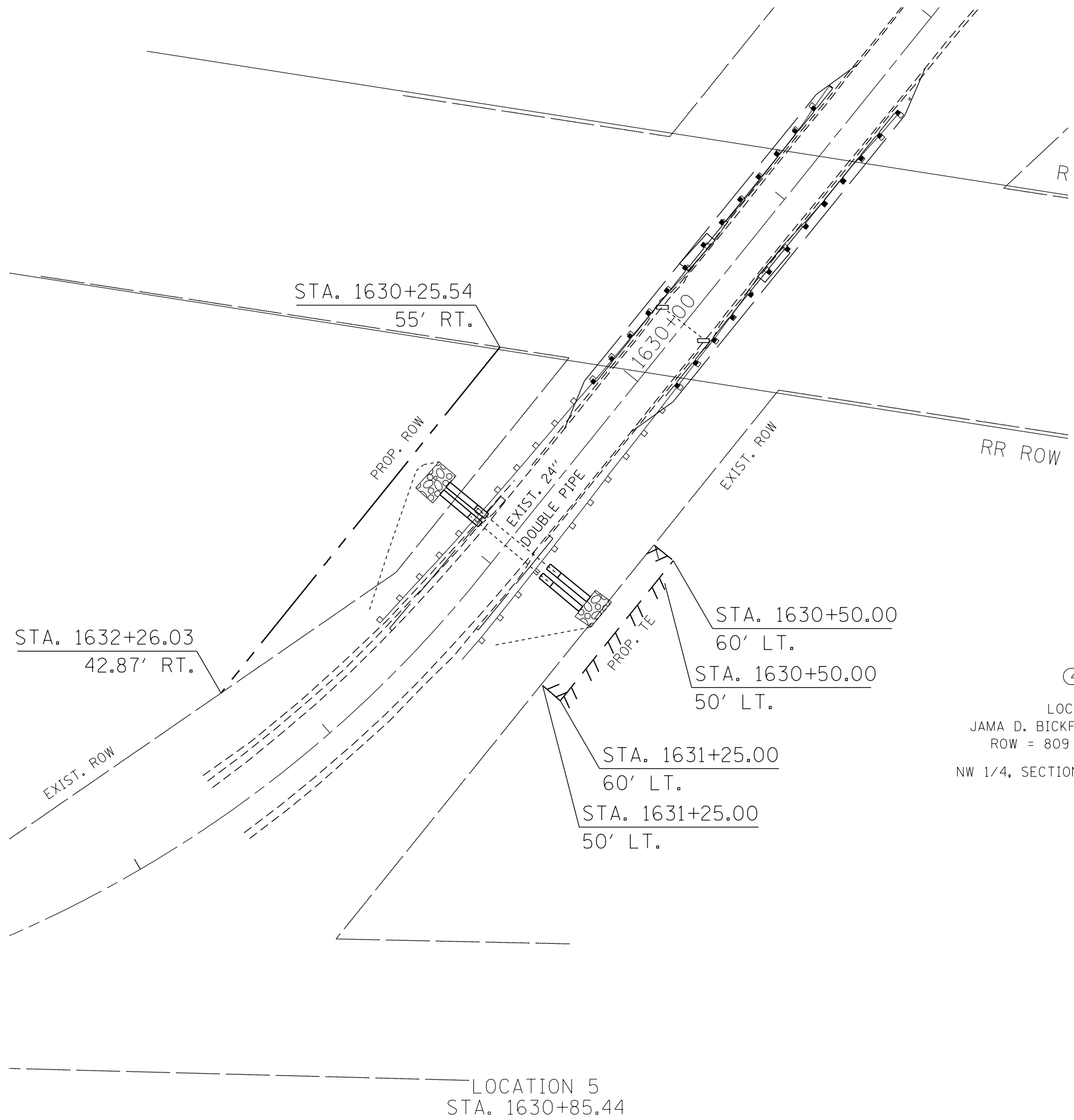

4AJF015TR2

LOCATION 5 (NW)
 JAMA D. BICKFORD TRUST AGREEMENT
 ROW = 3,978 SQ FT (0.09 ACRES)
 NW 1/4, SECTION 10, T9N, R4E, 4TH P.M.

4AJF015TE

LOCATION 5 (SE)
 JAMA D. BICKFORD TRUST AGREEMENT
 ROW = 809 SQ FT (0.02 ACRES)
 NW 1/4, SECTION 10, T9N, R4E, 4TH P.M.

LOCATION 5
 STA. 1630+85.44

MODEL: Default
 FILE: \\nas01c.psu.edu\B&E\BID\NTEC\Illinois.gov\FWIDOT\Documents\DOT_Offices\Director_of_Projects\104_68B59\CADD\3a\CAD\Sheet_68B59_NEW\10468B59-ntr-cropplan_IL8.dgn

USER NAME = harrisonkr	DESIGNED -	REVISED -
	DRAWN -	REVISED -
PLOT SCALE = 50.0000' / in.	CHECKED -	REVISED -
PLOT DATE = 4/9/2018	DATE -	REVISED -

**STATE OF ILLINOIS
 DEPARTMENT OF TRANSPORTATION**

**PROPOSED RIGHT OF WAY PLANS
 IL 8 LOCATION 5**

SCALE: SHEET 4 OF 13 SHEETS STA. 1633+00 TO STA. 1628+00

F.A.S. RTE.	SECTION	COUNTY	TOTAL SHEETS	SHEET NO.
VAR	(114,R:44-46)CLV	VARIOUS	225	60
			CONTRACT NO. 68B59	
		ILLINOIS	FED. AID PROJECT	



(4AJF015TR1)
 LOCATION 6 (N)
 JAMA D. BICKFORD TRUST AGREEMENT
 ROW = 1,188 SQ FT (0.03 ACRES)
 NE 1/4, SECTION 09, T9N, R4E, 4TH P.M.

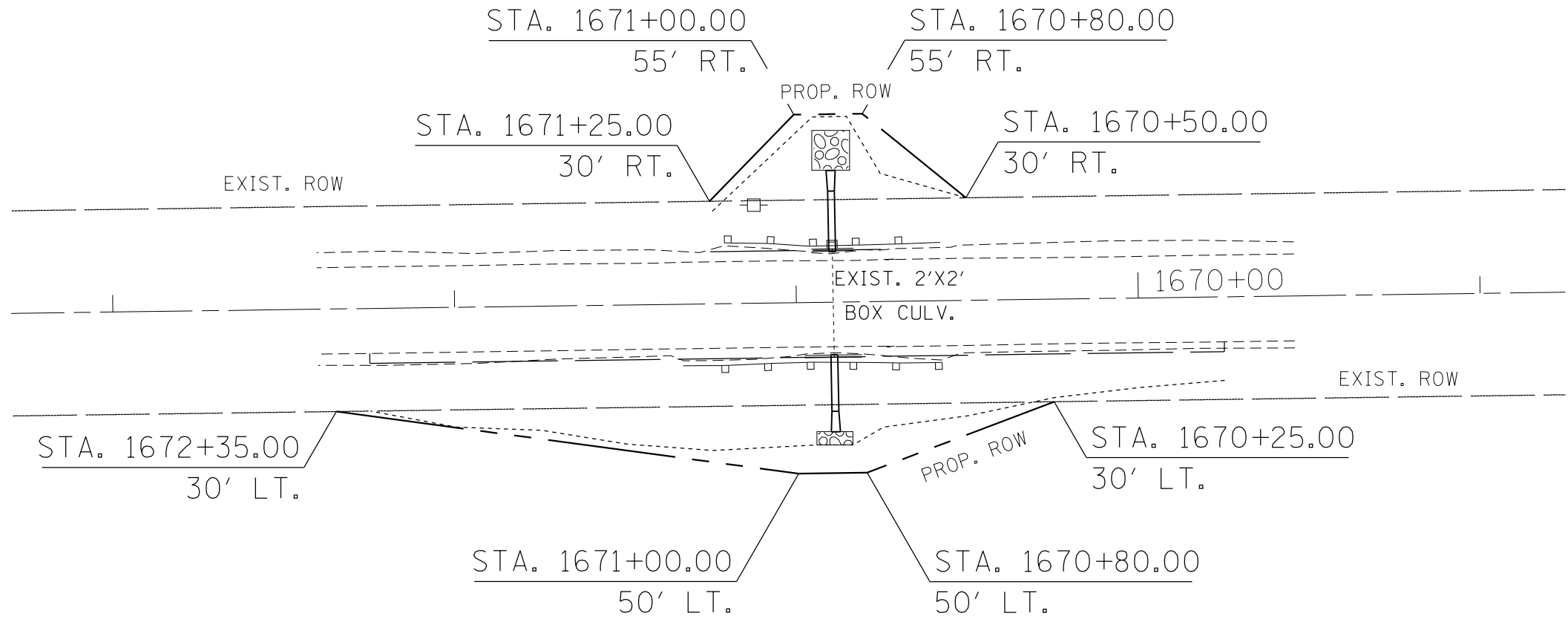

(4AJF014TR2)
 LOCATION 6 (S)
 MAUREEN BRECKENRIDGE FAMILY TRUST
 ROBERT H. BOYER (30% INTEREST)
 STEVEN J. BOYER (20% INTEREST)
 ROW = 2,300 SQ FT (0.05 ACRES)
 WEST 1/2 OF SE 1/4, SECTION 9, T9N, R4E, 4TH P.M.

(4AJF014QCTR2)
 LOCATION 6 (S)
 STEVEN J. BOYER (20% INTEREST)
 ROW = 2,300 SQ FT (0.05 ACRES)
 WEST 1/2 OF SE 1/4, SECTION 09, T9N, R4E, 4TH P.M.

LOCATION 6
 STA. 1670+89.23

MODEL: Default
 FILE: \\nas01c.pva\ill08a\BID\NTEC\Illinois.gov\FWIDOT\Documents\DOT_Offices\Director\Projects\04_68B59\CADD\03\CAD\Sheet\68B59_NEW\04\68B59-ht-crowplan_IL8.dgn

USER NAME = harrisonkr	DESIGNED -	REVISED -
	DRAWN -	REVISED -
PLOT SCALE = 50.0000 ' / in.	CHECKED -	REVISED -
PLOT DATE = 4/9/2018	DATE -	REVISED -

**STATE OF ILLINOIS
 DEPARTMENT OF TRANSPORTATION**

PROPOSED RIGHT OF WAY PLANS IL 8 LOCATION 6			
SCALE:	SHEET 5	OF 13 SHEETS	STA. 1673+00 TO STA. 1669+00

F.A.S. RTE.	SECTION	COUNTY	TOTAL SHEETS	SHEET NO.
VAR.	(114,R:44-46)CLV	VARIOUS	225	61
			CONTRACT NO. 68B59	
		ILLINOIS	FED. AID PROJECT	

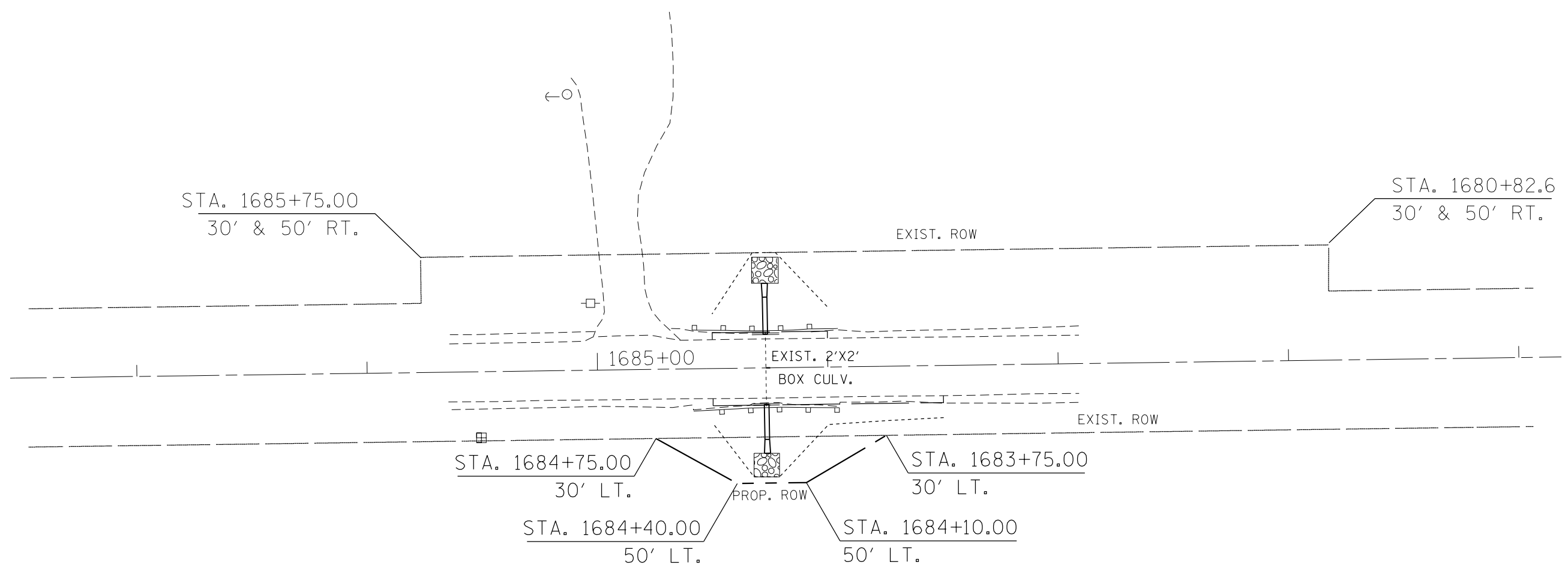

4AJF014TR1

LOCATION 7 (S)
 MAUREEN BRECKENRIDGE FAMILY TRUST
 ROBERT H. BOYER (30% INTEREST)
 STEVEN J. BOYER (20% INTEREST)
 ROW = 1,300 SQ FT (0.03 ACRES)
 SW 1/4, SECTION 09, T9N, R4E, 4TH P.M.

4AJF014QCTR1

LOCATION 7 (S)
 STEVEN J. BOYER (20% INTEREST)
 ROW = 1,300 SQ FT (0.03 ACRES)
 SE 1/4, SECTION 09, T9N, R4E, 4TH P.M.

LOCATION 7
 STA. 1684+26.89

MODEL: Default
 FILE: \\nas01c.pva\ill08a\BID\NTEC\Illinois\gov\PI\DOT\Documents\1\DOT_Offices\Director_a\Projects\04_68B59\CADD\03\CD\Sheet_68B59_NEW\168B59-ht-cropplan_IL8.dgn

USER NAME = harrisonkr	DESIGNED -	REVISED -
	DRAWN -	REVISED -
PLOT SCALE = 50.0000 ' / in.	CHECKED -	REVISED -
PLOT DATE = 4/9/2018	DATE -	REVISED -

**STATE OF ILLINOIS
 DEPARTMENT OF TRANSPORTATION**

**PROPOSED RIGHT OF WAY PLANS
 IL 8 LOCATION 7**

SCALE: SHEET 6 OF 13 SHEETS STA. 1686+00 TO STA. 1683+00

F.A.S. RTE.	SECTION	COUNTY	TOTAL SHEETS	SHEET NO.
VAR.	(114,R:44-46)CLV	VARIOUS	225	62
			CONTRACT NO. 68B59	
		ILLINOIS	FED. AID PROJECT	

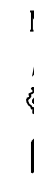

4AJF012

LOCATION 8 (N)
 JULIE V. SIEBERT LIVING TRUST
 JEFFREY G. MOTTAZ & KAREN S. MOTTAZ
 JANET MOTTAZ TRUST
 TED MOTTAZ TRUST
 ROW = 2,700 SQ FT (0.06 ACRES)

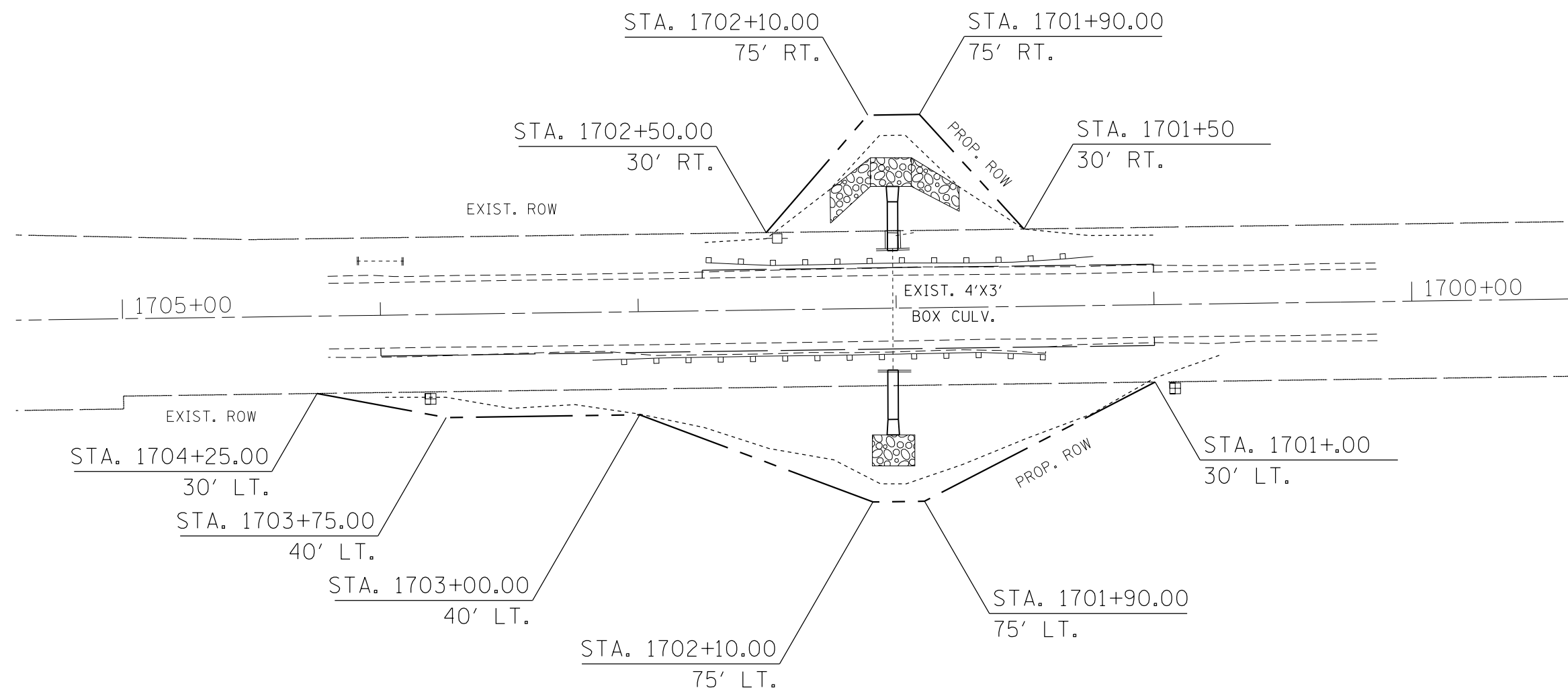

4AJF013

LOCATION 8 (S)
 CYNTHIA L. PETRY TRUST
 H. EUGENE SAUNDERS TRUST
 ROW = 6,400 SQ FT (0.15 ACRES)
 SW 1/4, SECTION 09, T9N, R4E, 4TH P.M.

LOCATION 8
 STA. 1702+01.28

MODEL: Default
 FILE: \\nas01.cpe.uiuc.edu\B&E\IDNT\EG_IL\minko.gov\PW\DOT\Documents\1\DOT_Offices\DI\lert\lert_4\Projects\04_68B59\CADD\3a\CAD\Sheet\68B59_NEW\1702+01.28\rowplan_11.8.dgn

USER NAME = harrisonkr	DESIGNED -	REVISED -
	DRAWN -	REVISED -
PLOT SCALE = 50.0000 ' / in.	CHECKED -	REVISED -
PLOT DATE = 4/9/2018	DATE -	REVISED -

**STATE OF ILLINOIS
 DEPARTMENT OF TRANSPORTATION**

PROPOSED RIGHT OF WAY PLANS IL 8 LOCATION 8			
SCALE:	SHEET 7	OF 13 SHEETS	STA. 1705+00 TO STA. 1700+00

F.A.S. RTE.	SECTION	COUNTY	TOTAL SHEETS	SHEET NO.
VAR	(114,R:44-46)CLV	VARIOUS	225	63
			CONTRACT NO. 68B59	
		ILLINOIS	FED. AID PROJECT	



4AJF011TE

LOCATION 9 (N)
 HAROLD G. BURCHFIELD
 ROW = 2,250 SQ FT (0.05 ACRES)
 NE 1/4, SECTION 08, T9N, R4E, 4TH P.M.

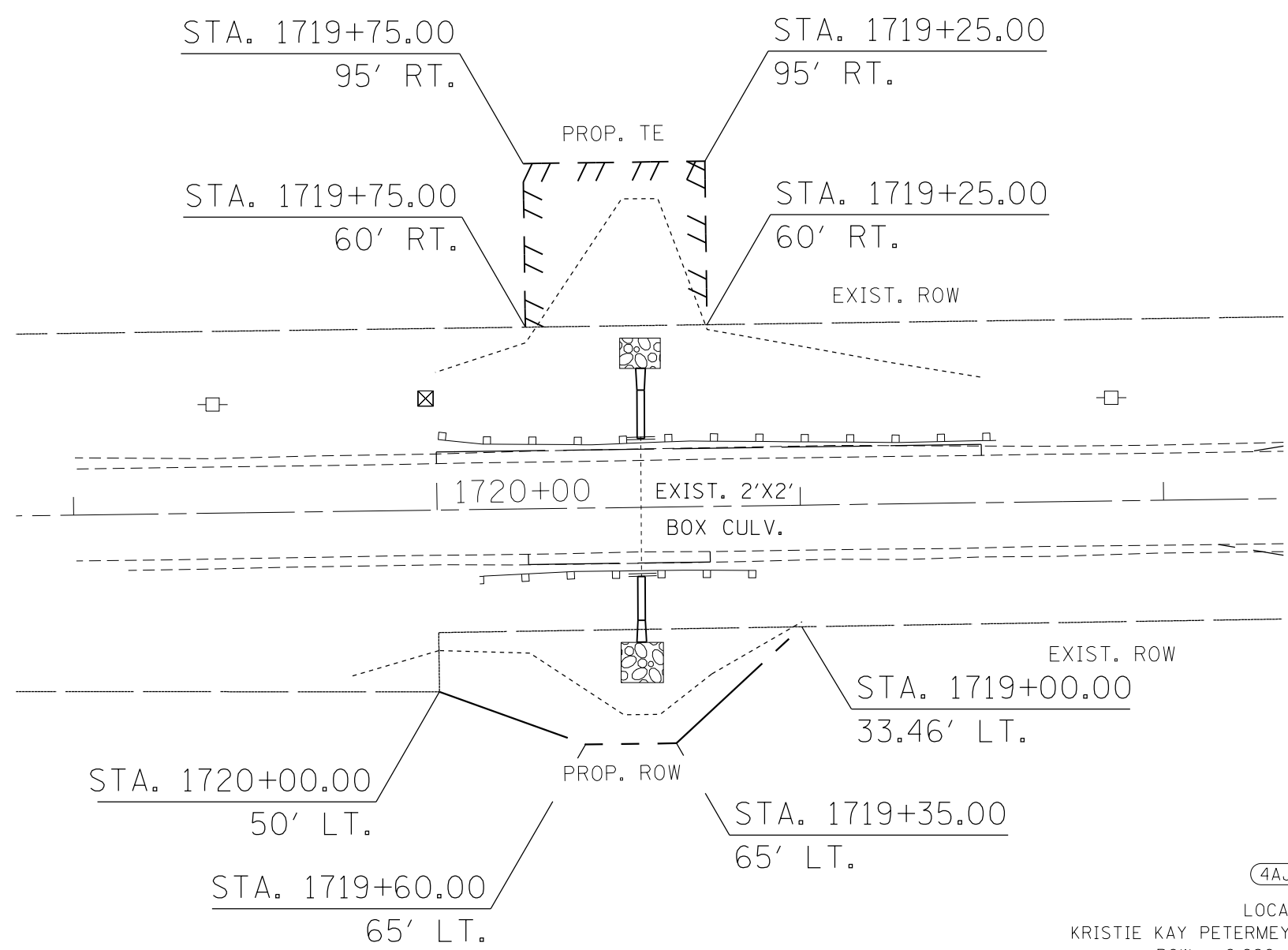

4AJF009TR2

LOCATION 9 (S)
 KRISTIE KAY PETERMEYER & JANICE LYNN GORMLEY
 ROW = 2,290 SQ FT (0.05 ACRES)
 SE 1/4, SECTION 08, T9N, R4E, 4TH P.M.

LOCATION 9
 STA. 1719+43.82

MODEL: Default
 FILE: \\nrcs-pw\ulb\B&E\ID\ITEC\Illinois.gov\FW\DOT\Documents\1\DOT Office\1\1719+43.82\4AJF011TE.dgn

USER NAME = harrisonkr	DESIGNED -	REVISED -
	DRAWN -	REVISED -
PLOT SCALE = 50.0000' / in.	CHECKED -	REVISED -
PLOT DATE = 4/9/2018	DATE -	REVISED -

**STATE OF ILLINOIS
 DEPARTMENT OF TRANSPORTATION**

**PROPOSED RIGHT OF WAY PLANS
 IL 8 LOCATION 9**

SCALE: SHEET 8 OF 13 SHEETS STA. 1721+00 TO STA. 1718+00

F.A.S. RTE.	SECTION	COUNTY	TOTAL SHEETS	SHEET NO.
VAR	(114,R:44-46)CLV	VARIOUS	225	64
			CONTRACT NO. 68B59	
		ILLINOIS	FED. AID PROJECT	



4AJF006TR2

LOCATION 10 (NW)
 MICHAEL THURMAN FAMILY TRUST
 ROW = 4,174 SQ FT (0.10 ACRES)
 NW 1/4, SECTION 08, T9N, R4E, 4TH P.M.

4AJF008

LOCATION 10 (NE)
 DONALD R. TROWBRIDGE
 ROW = 7,514 SQ FT (0.17 ACRES)
 NE 1/4, SECTION 08, T9N, R4E, 4TH P.M.

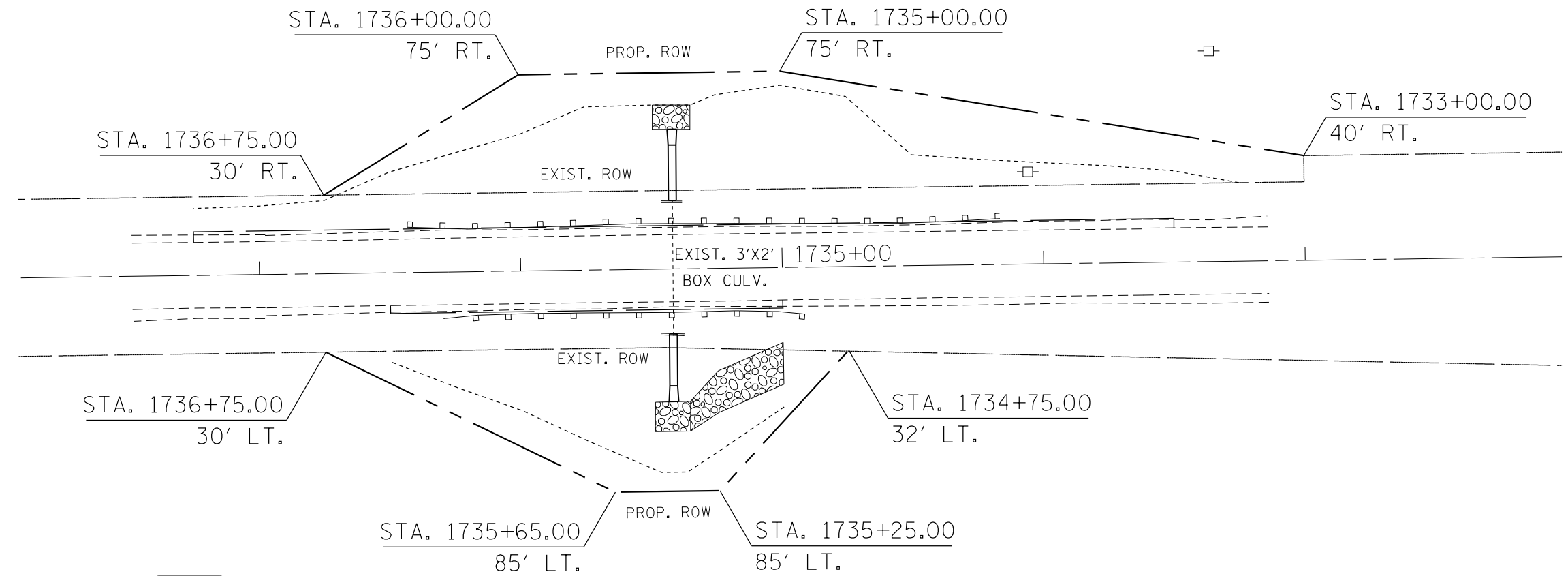

4AJF010

LOCATION 10 (SW)
 TRI-COUNTY AIRPORT DEVELOPMENT CORPORATION
 ROW = 4,106 SQ FT (0.09 ACRES)
 SW 1/4, SECTION 08, T9N, R4E, 4TH P.M.

4AJF009TR1

LOCATION 10 (SE)
 KRISTIE KAY PETERMEYER & JANICE LYNN GORMLEY
 ROW = 2,473 SQ FT (0.06 ACRES)
 SE 1/4, SECTION 08, T9N, R4E, 4TH P.M.

LOCATION 10
 STA. 1735+41.83

MODEL: Default
 FILE: \\nas0101\B&E\ID\NTEC\Illinois\pwr\RIDOT\Documents\RIDOT_Offices\B&E\4AJF008\4AJF008.dgn

USER NAME = harrisonkr	DESIGNED -	REVISED -
	DRAWN -	REVISED -
PLOT SCALE = 50.0000' / in.	CHECKED -	REVISED -
PLOT DATE = 4/9/2018	DATE -	REVISED -

**STATE OF ILLINOIS
 DEPARTMENT OF TRANSPORTATION**

**PROPOSED RIGHT OF WAY PLANS
 IL 8 LOCATION 10**

SCALE: SHEET 9 OF 13 SHEETS STA. 1738+00 TO STA. 1733+00

F.A.S. RTE.	SECTION	COUNTY	TOTAL SHEETS	SHEET NO.
VAR	(114,R:44-46)CLV	VARIOUS	225	65
			CONTRACT NO. 68B59	
		ILLINOIS	FED. AID PROJECT	



4AJF006TR1

LOCATION 11 (N)
MICHAEL THURMAN FAMILY TRUST
ROW = 3,250 SQ FT (0.07 ACRES)

NW 1/4, SECTION 08, T9N, R4E, 4TH P.M.

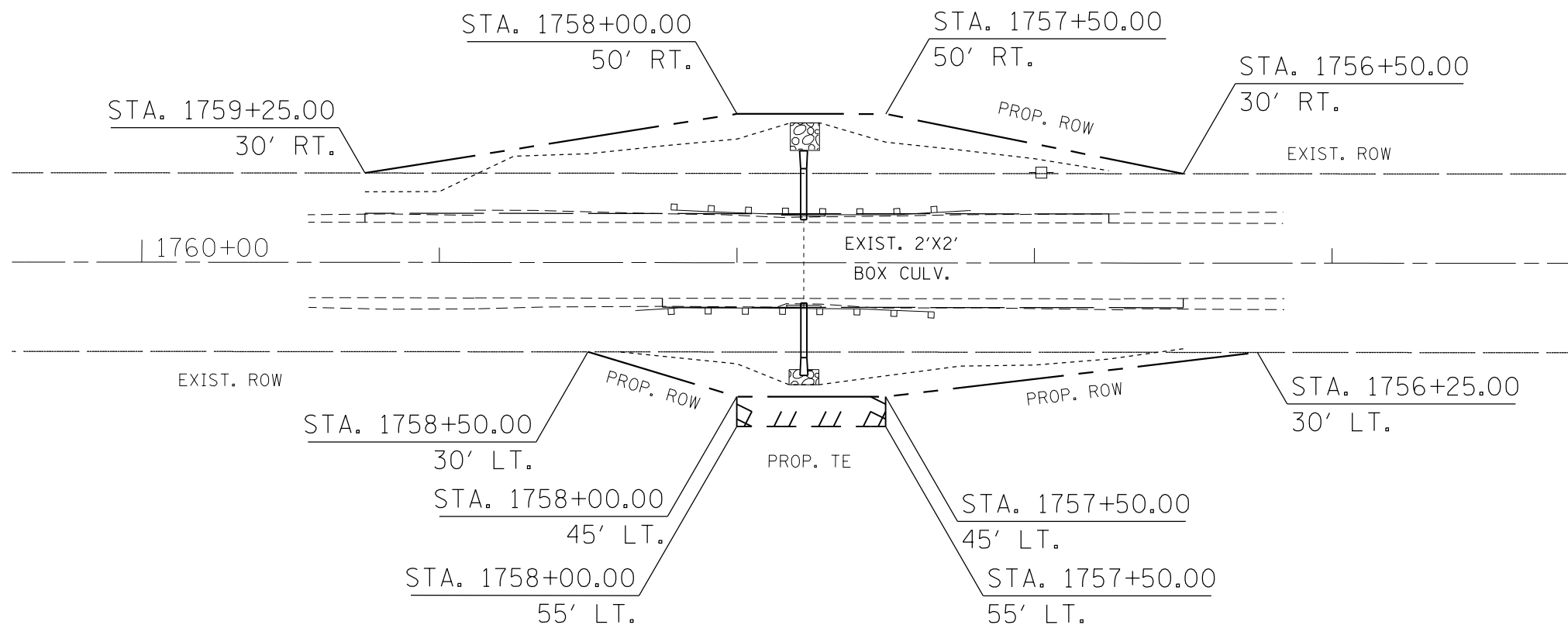

4AJF007

4AJF007TE

LOCATION 11 (S)
DONNA A. COFFMAN
ROW = 2,062 SQ FT (0.05 ACRES)
TE = 500 SQ FT (0.01 ACRES)

SW 1/4, SECTION 08, T9N, R4E, 4TH P.M.

LOCATION 11
STA. 1757+77.54

MODEL: Default
FILE: \\nas01.cpe.illinois.gov\PIV\DOT\Documents\DOT_Offices\Director\Projects\04_68B59\CADD\3\CAD\Sheet\68B59_NEW\DWG\68B59-INT-CROWPLAN_IL8.dwg

USER NAME = harrisonkr	DESIGNED -	REVISED -
	DRAWN -	REVISED -
PLOT SCALE = 50.0000' / in.	CHECKED -	REVISED -
PLOT DATE = 4/9/2018	DATE -	REVISED -

**STATE OF ILLINOIS
DEPARTMENT OF TRANSPORTATION**

**PROPOSED RIGHT OF WAY PLANS
IL 8 LOCATION 11**

SCALE: SHEET 10 OF 13 SHEETS STA. 1760+00 TO STA. 1756+00

F.A.S. RTE.	SECTION	COUNTY	TOTAL SHEETS	SHEET NO.
VAR	(114,R:44-46)CLV	VARIOUS	225	66
			CONTRACT NO. 68B59	
		ILLINOIS	FED. AID PROJECT	



4AJF003TR2

LOCATION 12 (N)
SARAH J. McKEIGHAN
ROW = 4,812 SQ FT (0.11 ACRES)
NE 1/4, SECTION 07, T9N, R4E, 4TH P.M.

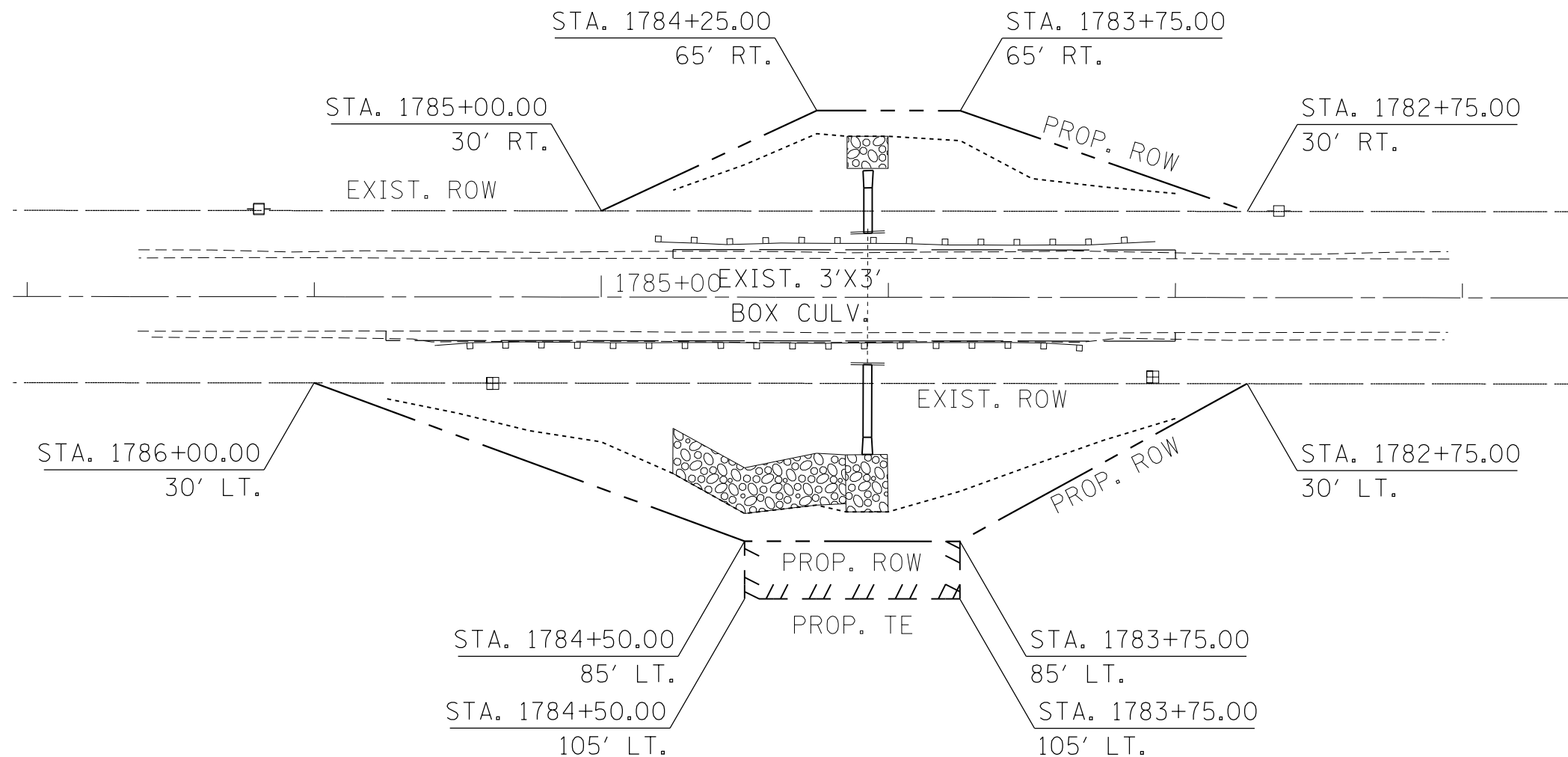

4AJF004TR2

4AJF004TE

LOCATION 12 (S)
DONNA A. COFFMAN
ROW = 11,000 SQ FT (0.25 ACRES)
TE = 1,500 SQ FT (0.03 ACRES)
SE 1/4, SECTION 07, T9N, R4E, 4TH P.M.

LOCATION 12
STA. 1784+07.21

STATE OF ILLINOIS
DEPARTMENT OF TRANSPORTATION

PROPOSED RIGHT OF WAY PLANS
IL 8 LOCATION 12

SCALE: SHEET 11 OF 13 SHEETS STA. 1787+00 TO STA. 1782+00

F.A.S. RTE.	SECTION	COUNTY	TOTAL SHEETS	SHEET NO.
VAR	(114,R:44-46)CLV	VARIOUS	225	67
			CONTRACT NO. 68B59	
		ILLINOIS	FED. AID PROJECT	

MODEL: Default
FILE NAME: P:\IL08\8E\01\TEC\Illinois\pwr\pwr\DOT\Documents\11DOT Office\11dot\4AJF004TE.dgn



4AJF037

4AJF037TE

LOCATION 18 (N)
 THE APOSTOLIC CHRISTIAN
 CHURCH OF PEORIA
 ROW = 40,902.00 SQ FT (0.94 ACRES)
 TE = 3,848.00 SQ FT (0.09 ACRES)
 NW 1/4, SECTION 09, T9N, R7E, 4TH P.M.

STA. 573+50.00
 95' LT.
 STA. 573+25.00
 100' LT.
 STA. 573+25.00
 71.55' LT.
 STA. 573+02.02
 50' LT.

STA. 573+75.00
 95' LT.
 STA. 574+00.00
 100' LT.

STA. 574+52.42
 53' LT.
 STA. 574+50.00
 45' LT.

STA. 576+75.00
 45' LT.
 STA. 577+00.00
 53' LT.
 STA. 577+00.00
 33' LT.

STA. 571+50.00
 33' RT.

STA. 573+50.00
 50' RT.

STA. 576+75.00
 50' RT.

STA. 577+50.00
 33' RT.

4AJF038

LOCATION 18 (SW)
 JOHN H. HOERR
 ROW = 5,801.00 SQ FT (0.13 ACRES)
 NW 1/4, SECTION 09, T9N, R7E, 4TH P.M.

LOCATION 18
 STA. 573+77.13

4AJF039

LOCATION 18 (SE)
 DOROTHY M. HOERR
 ROW = 2,062 SQ FT (0.05 ACRES)
 NW 1/4, SECTION 09, T9N, R7E, 4TH P.M.

MODEL: Default
 FILE: \\nas01c.psu.edu\B&E\IDNT\EG\Illinois.gov\PIWDOT\Documents\11DOT_Offices\Director\4AJF037\4AJF037.dgn

USER NAME = harrisonkr	DESIGNED -	REVISED -
	DRAWN -	REVISED -
PLOT SCALE = 50.0000' / in.	CHECKED -	REVISED -
PLOT DATE = 4/9/2018	DATE -	REVISED -

**STATE OF ILLINOIS
 DEPARTMENT OF TRANSPORTATION**

**PROPOSED RIGHT OF WAY PLANS
 US 150 LOCATION 18**

SCALE: SHEET 3 OF 4 SHEETS STA. 571+00 TO STA. 578+00

F.A.S. RTE.	SECTION	COUNTY	TOTAL SHEETS	SHEET NO.
VAR	(114,R:44-46)CLV	VARIOUS	225	72
			CONTRACT NO. 68B59	
ILLINOIS FED. AID PROJECT				



4AJF040

LOCATION 19 (NW)
 LIGHTHOUSE ACADEMY
 ROW = 4,972.00 SQ FT (0.11 ACRES)
 NE 1/4, SECTION 09, T9N, R7E, 4TH P.M.

4AJF041

LOCATION 19 (NE)
 THE SPECK FAMILY TRUST
 ROW = 4,033 SQ FT (0.09 ACRES)
 NE 1/4, SECTION 09, T9N, R7E, 4TH P.M.

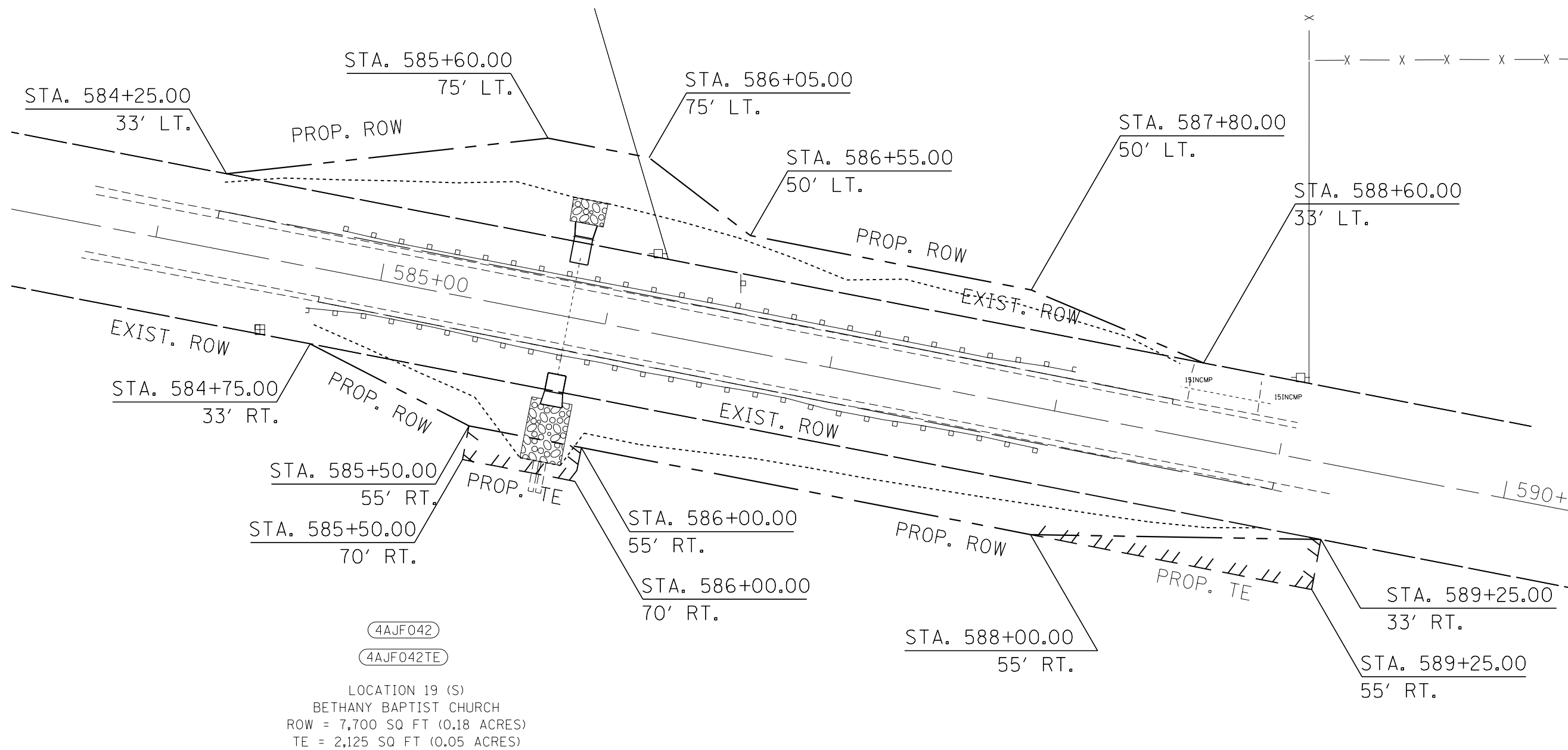

4AJF042

4AJF042TE

LOCATION 19 (S)
 BETHANY BAPTIST CHURCH
 ROW = 7,700 SQ FT (0.18 ACRES)
 TE = 2,125 SQ FT (0.05 ACRES)
 NE 1/4, SECTION 09, T9N, R7E, 4TH P.M.

LOCATION 19
 STA. 585+83.57

MODEL: Default
 FILE: \\harc\p\1108\BETHANY\TEC\Illinois\pwr\1108\Documents\1108\DOT\Office\1108\1108.dwg
 PROJECT: 1108\1108.dwg
 USER: harrisonkr
 DATE: 4/9/2018

USER NAME = harrisonkr	DESIGNED -	REVISED -
	DRAWN -	REVISED -
PLOT SCALE = 50.0000 ' / in.	CHECKED -	REVISED -
PLOT DATE = 4/9/2018	DATE -	REVISED -

**STATE OF ILLINOIS
 DEPARTMENT OF TRANSPORTATION**

**PROPOSED RIGHT OF WAY PLANS
 US 150 LOCATION 19**

SCALE: SHEET 4 OF 4 SHEETS STA. 584+00 TO STA. 590+00

F.A.S. RTE.	SECTION	COUNTY	TOTAL SHEETS	SHEET NO.
VAR	(114,R:44-46)CLV	VARIOUS	225	73
ILLINOIS FED. AID PROJECT			CONTRACT NO. 68B59	

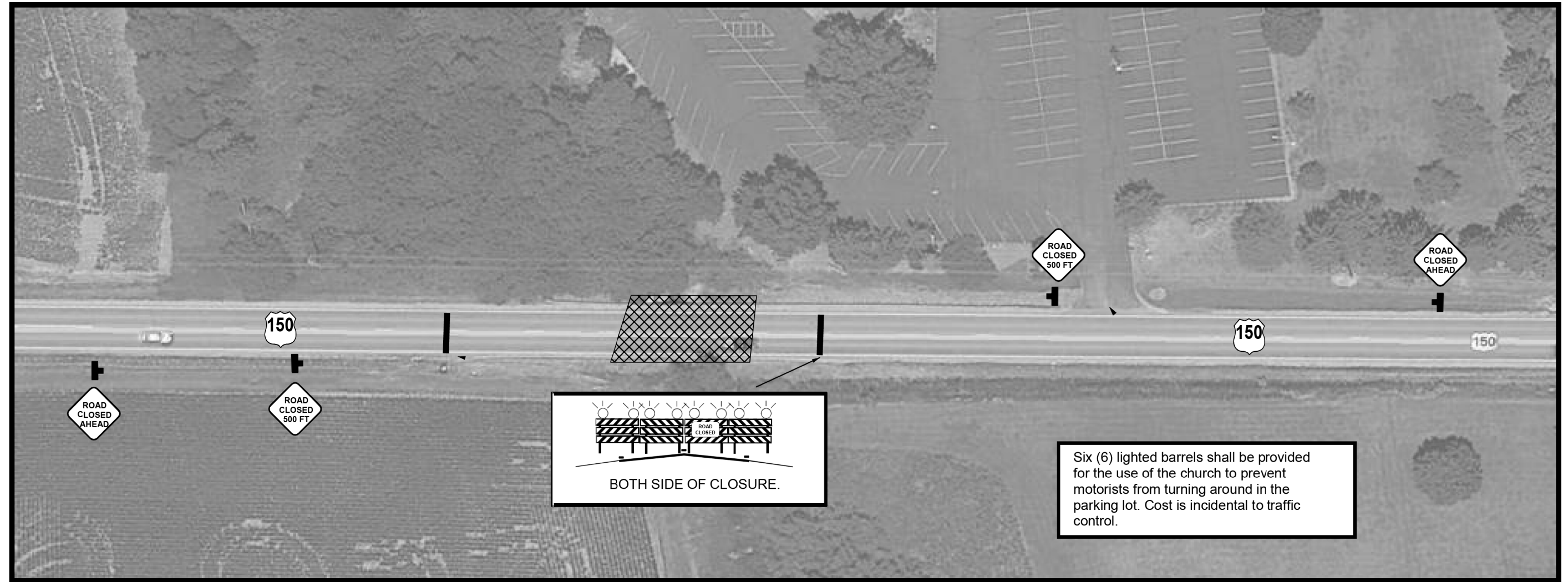

PLACE ON GILLES RD., FORD RD., AND HEINZ LANE. DIRECTIONAL ARROW TO BE ADJUSTED PER ROAD LOCATION.

DETOUR NOTES

THE CLOSURE OF US 150 SHALL NOT BE ALLOWED WHILE THE LOCAL SCHOOLS ARE IN SESSION.

THE US 150 CLOSURE SHALL ONLY BE ALLOWED FOR A CONSECUTIVE TWO WEEK PERIOD.

ALL SIGNS SHALL BE POST MOUNTED.

THE CONTRACTOR SHALL NOTIFY POLICE/FIRE/EMS, US POSTAL SERVICE, AND BOTH CHURCHES CLOSE TO THE WORK SITE TWO WEEKS PRIOR TO CLOSING.

THE CONTRACTOR SHALL DISCUSS WITH THE APOSTOLIC CHURCH THE ADDITIONAL BARRELS, AS SHOWN ON THE PLANS, TO AID IN PREVENTING MOTORISTS FROM TURNING AROUND IN THEIR PARKING LOT.

THREE CHANGEABLE MESSAGE BOARDS SHALL BE REQUIRED FOR THIS PROJECT: 2 FOR A ONE WEEK ADVANCED NOTICE (TO BE PLACED NEAR THE CLOSURE) AND THREE TO BE UTILIZED DURING THE CLOSURE.

ALL TRAFFIC CONTROL SIGNAGE, INSTALLATION, MAINTENANCE, REMOVAL, CHANGEABLE MESSAGE BOARDS (AND THEIR RELOCATION DURING THE CLOSURE) SHALL BE INCLUDED IN THE PAY ITEM TRAFFIC CONTROL SPECIAL. NO ADDITIONAL COMPENSATION SHALL BE ALLOWED.

MODEL: Default
FILE NAME: p:\114\B&E\DOT\TEC\Illinois.gov\PIV\DOT\Documents\DOT_Offices\Director\Projects\114_68B59\CADD\3A\CAD\Sheet_68B59_NEW\114_68B59-INT-cover.dgn

USER NAME = mohamedeb	DESIGNED -	REVISED -
	DRAWN -	REVISED -
PLOT SCALE = 300,0000 ' / in.	CHECKED -	REVISED -
PLOT DATE = 4/3/2018	DATE -	REVISED -

**STATE OF ILLINOIS
DEPARTMENT OF TRANSPORTATION**

**DETOUR
US 150 LOCATION 18**

SCALE: SHEET 1 OF 4 SHEETS STA. TO STA.

F.A.S. RTE.	SECTION	COUNTY	TOTAL SHEETS	SHEET NO.
VAR	(114,R:44-46)CLV	VARIOUS	225	74
			CONTRACT NO. 68B59	
		ILLINOIS	FED. AID PROJECT	

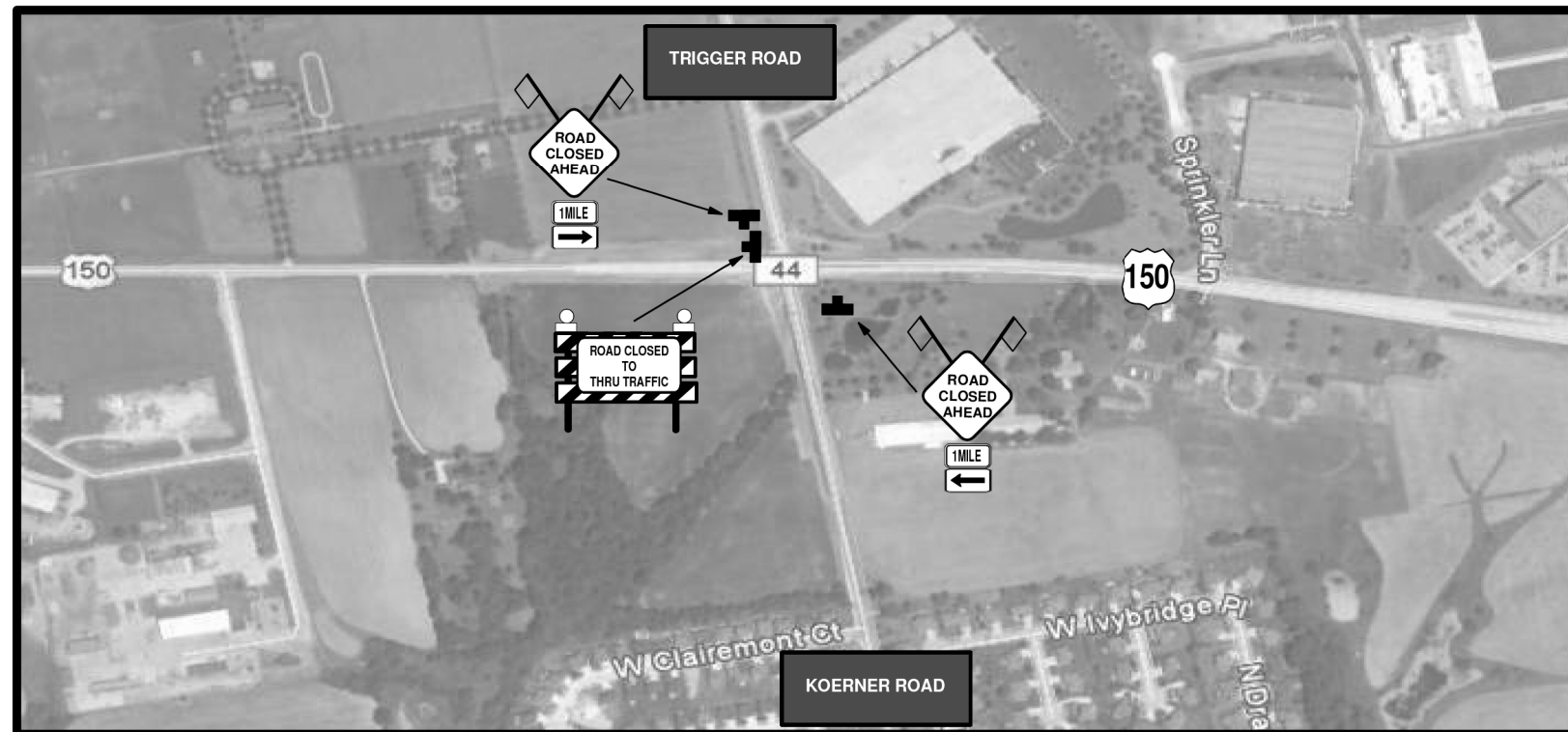
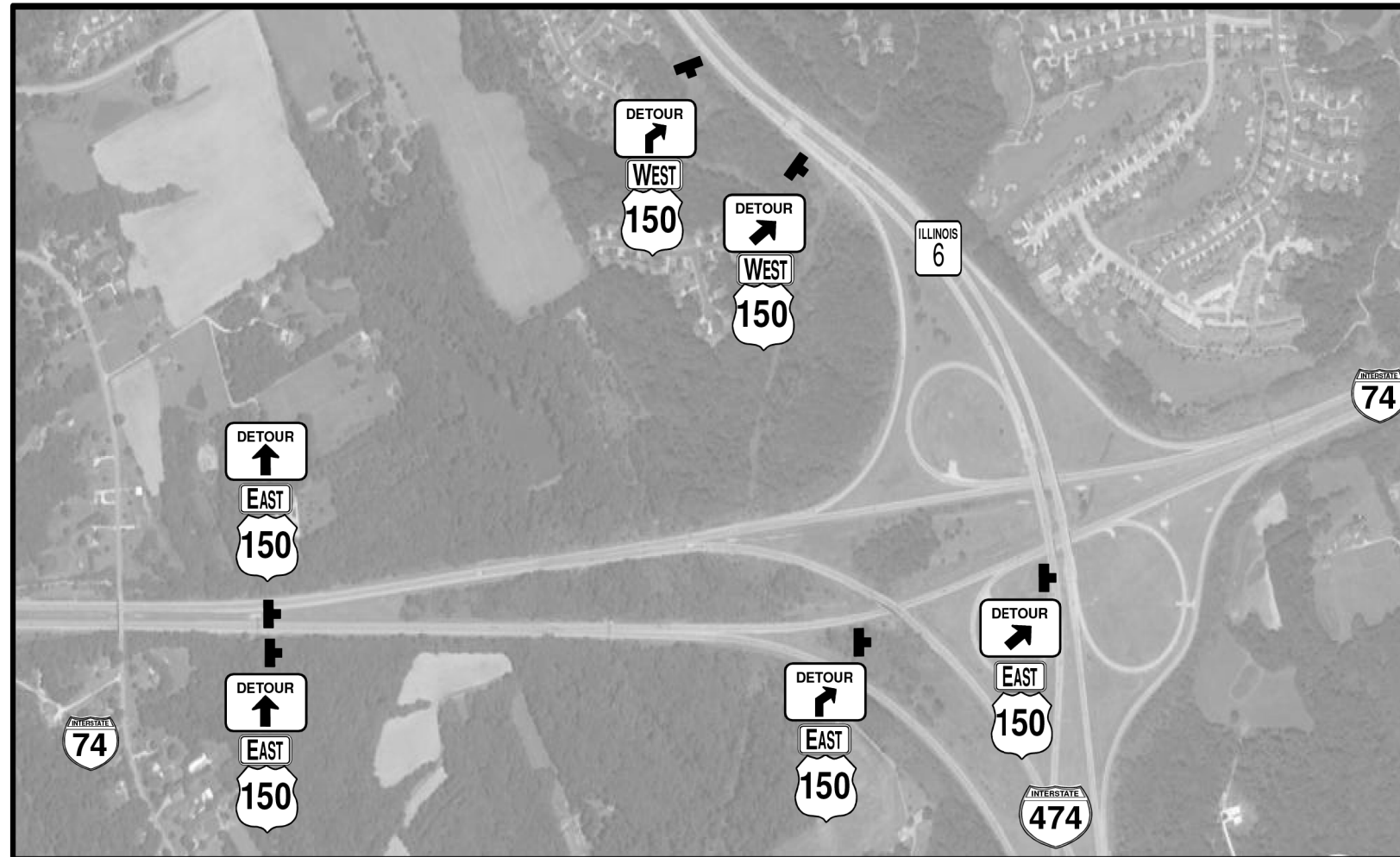

MODEL: Default
 FILE NAME: P:\1108\B&E\BIDD\ITC\Illinois.gov\PIVDOT\Documents\DOT_Offices\Director_A\Projects\104_68B59\CADD\3A\CAD\Sheet\68B59_NEW\1108\68B59-INT-cover.dgn

USER NAME = mohamedeb	DESIGNED -	REVISED -
	DRAWN -	REVISED -
PLOT SCALE = 300,0000' / in.	CHECKED -	REVISED -
PLOT DATE = 4/3/2018	DATE -	REVISED -

**STATE OF ILLINOIS
 DEPARTMENT OF TRANSPORTATION**

**DETOUR
 US 150 LOCATION 18**

SCALE: SHEET 3 OF 4 SHEETS STA. TO STA.

F.A.S. RTE.	SECTION	COUNTY	TOTAL SHEETS	SHEET NO.
VAR	(114,R:44-46)CLV	VARIOUS	225	76
			CONTRACT NO. 68B59	
		ILLINOIS	FED. AID PROJECT	

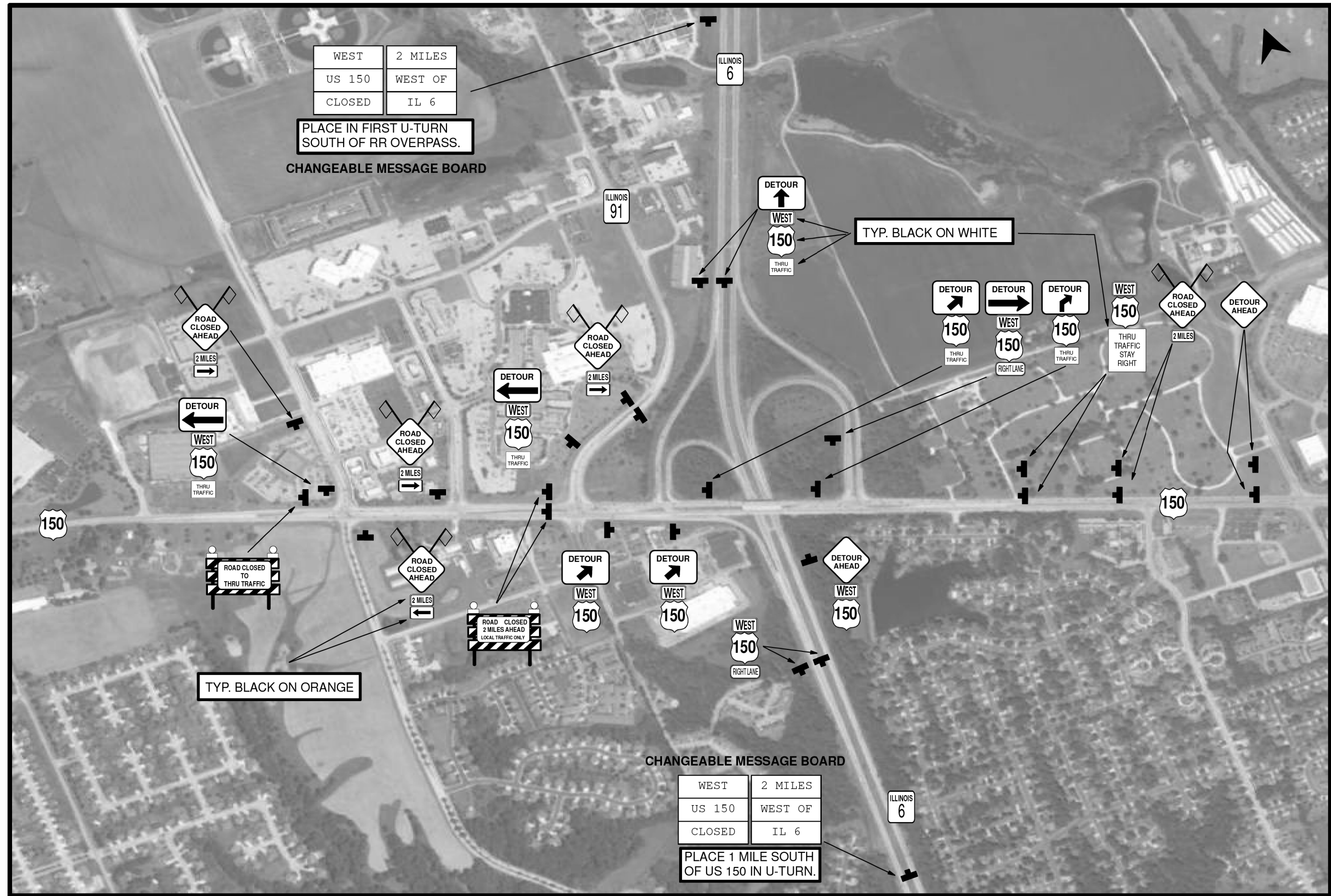

MODEL: Default
 FILE NAME: P:\ILLINOIS\B&E\DOT\Documents\18DOT_Offices\18DOT_68B59\CADD\3A\CAD\Sheet\68B59_NEW\18_68B59-18T-cover.dgn

USER NAME = mohamedeb	DESIGNED -	REVISED -
	DRAWN -	REVISED -
PLOT SCALE = 300,0000' / in.	CHECKED -	REVISED -
PLOT DATE = 4/3/2018	DATE -	REVISED -

**STATE OF ILLINOIS
DEPARTMENT OF TRANSPORTATION**

**DETOUR
US 150 LOCATION 18**

SCALE: SHEET 4 OF 4 SHEETS STA. TO STA.

F.A.S. RTE.	SECTION	COUNTY	TOTAL SHEETS	SHEET NO.
VAR	(114,R:44-46)CLV	VARIOUS	225	77
			CONTRACT NO. 68B59	
ILLINOIS FED. AID PROJECT				

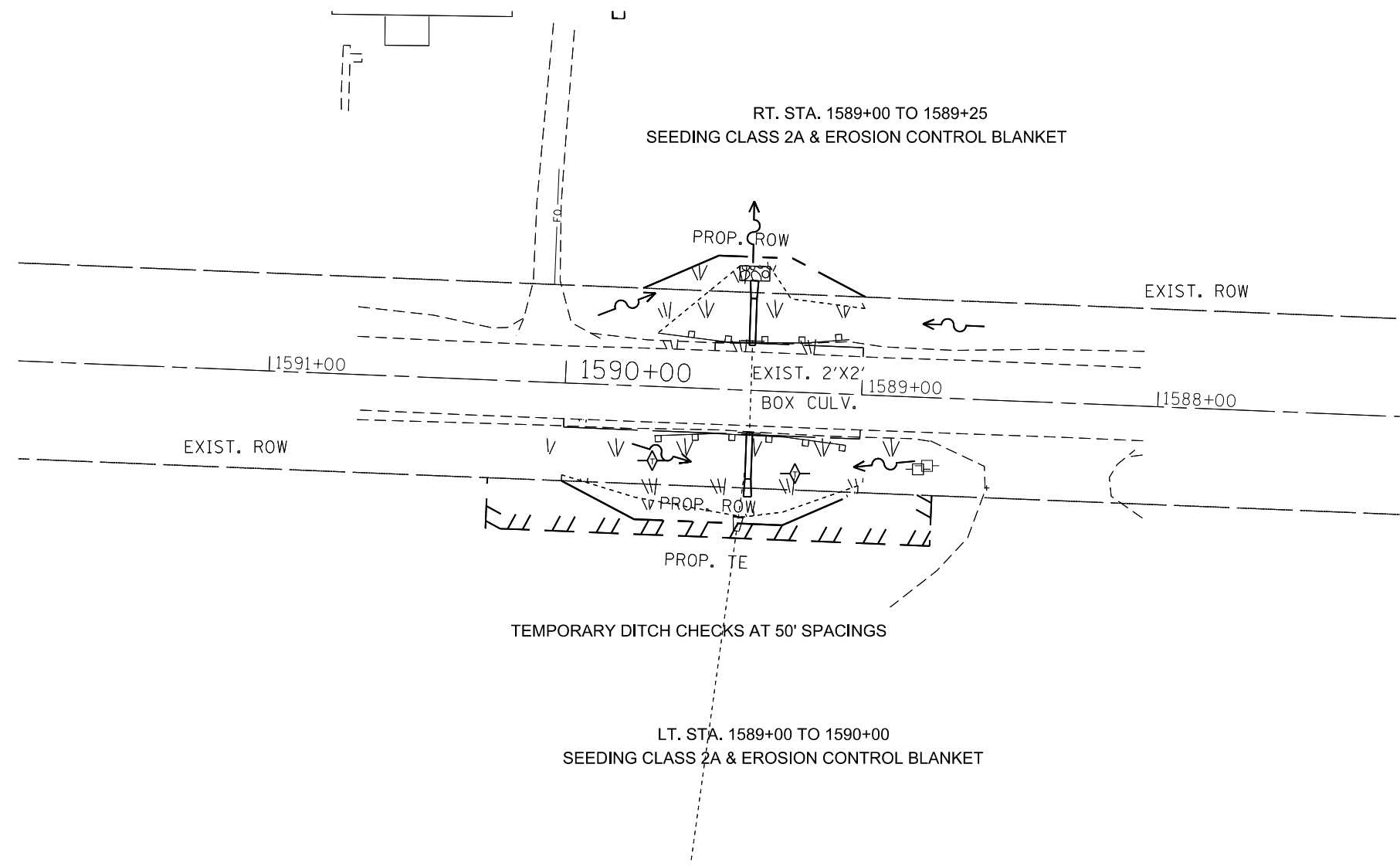

LEGEND	
	SEEDING, PERMANENT
	FILTER FABRIC & STONE RIPRAP, CLASS A4
	PERIMETER EROSION CONTROL BARRIER
	TEMPORARY DITCH CHECK
	INLET AND PIPE PROTECTION

MODEL: Default
 FILE NAME: P:\IL08\EROSION\TEC\Illinois.gov\FWIDOT\Documents\DOT_Offices\DI\erct_2\Projects\04_68B59\CADD\3a\CAD\sheet_68B59_NEW\0468B59-ht-erct.dgn, cfd_11.8.dgn

USER NAME = harrisonkr	DESIGNED -	REVISED -
	DRAWN -	REVISED -
PLOT SCALE = 50.0000' / in.	CHECKED -	REVISED -
PLOT DATE = 4/6/2018	DATE -	REVISED -

STATE OF ILLINOIS
DEPARTMENT OF TRANSPORTATION

PROPOSED EROSION CONTROL IL 8 LOCATION 3			
SCALE:	SHEET 2	OF 13 SHEETS	STA. 1592+00 TO STA. 1587+00

F.A.S. RTE.	SECTION	COUNTY	TOTAL SHEETS	SHEET NO.
VAR	(114,R:44-46)CLV	VARIOUS	225	79
			CONTRACT NO. 68B59	
		ILLINOIS	FED. AID PROJECT	

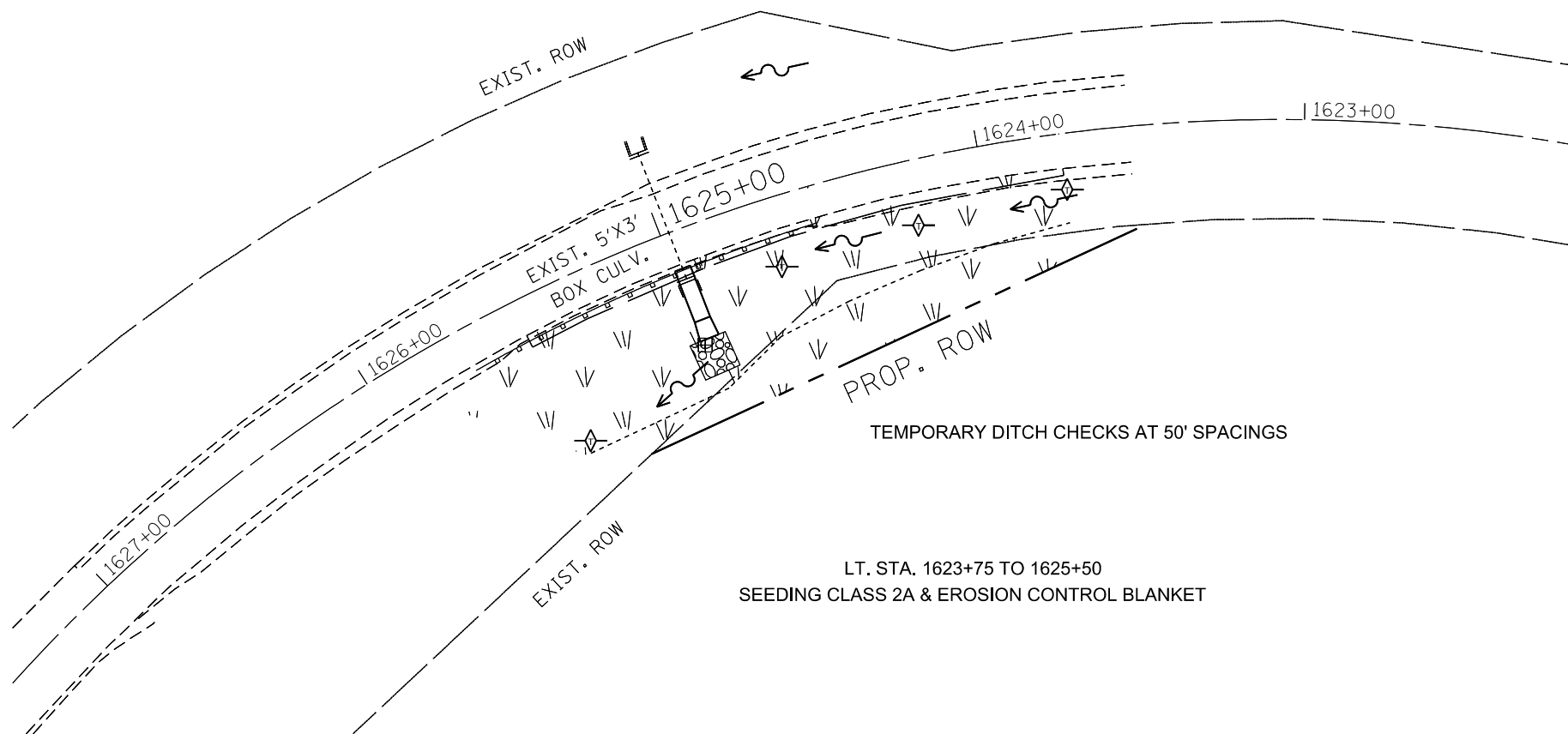

LEGEND	
	SEEDING, PERMANENT
	FILTER FABRIC & STONE RIPRAP, CLASS A4
	PERIMETER EROSION CONTROL BARRIER
	TEMPORARY DITCH CHECK
	INLET AND PIPE PROTECTION

MODEL: Default
 FILE NAME: p:\114\846\EROSION\114_846\DOT\Documents\114_846\DOT\114_846\EROSION.dwg
 PROJECT: 114_846\EROSION\114_846\DOT\Documents\114_846\DOT\114_846\EROSION.dwg
 USER: harrisonkr
 DATE: 4/6/2018

USER NAME = harrisonkr	DESIGNED -	REVISED -
	DRAWN -	REVISED -
PLOT SCALE = 50.0000 ' / in.	CHECKED -	REVISED -
PLOT DATE = 4/6/2018	DATE -	REVISED -

STATE OF ILLINOIS
DEPARTMENT OF TRANSPORTATION

PROPOSED EROSION CONTROL
IL 8 LOCATION 4

SCALE: SHEET 3 OF 13 SHEETS STA. 1626+00 TO STA. 1623+00

F.A.S. RTE.	SECTION	COUNTY	TOTAL SHEETS	SHEET NO.
VAR	(114,R:44-46)CLV	VARIOUS	225	80
ILLINOIS FED. AID PROJECT			CONTRACT NO. 68B59	

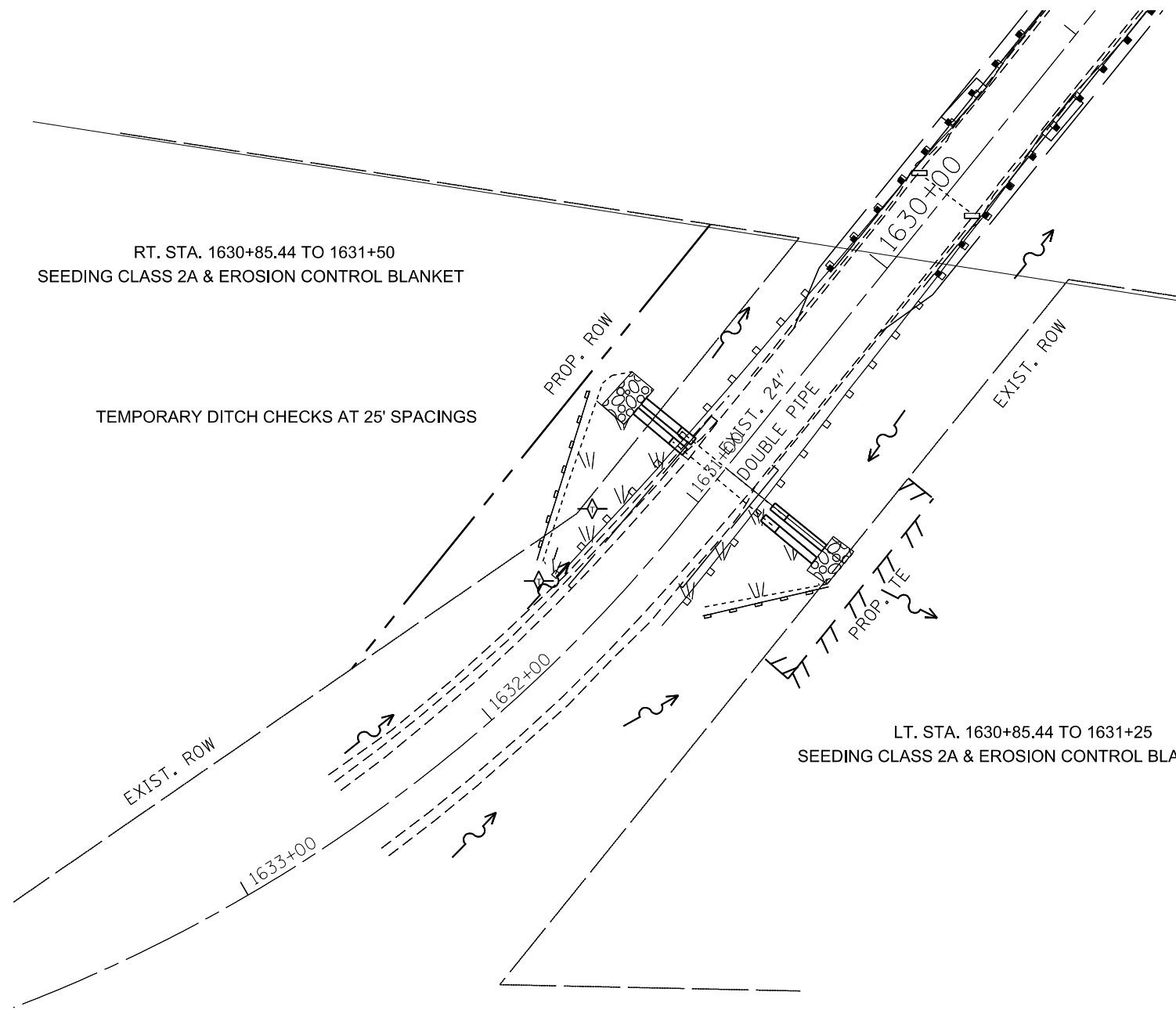

LEGEND	
	SEEDING, PERMANENT
	FILTER FABRIC & STONE RIPRAP, CLASS A4
	PERIMETER EROSION CONTROL BARRIER
	TEMPORARY DITCH CHECK
	INLET AND PIPE PROTECTION

MODEL: Default
 FILE NAME: p:\114\846\EROSION\114_846\DOT\Documents\114_846\DOT\114_846\EROSION\114_846.dgn

USER NAME = harrisonkr	DESIGNED -	REVISED -
	DRAWN -	REVISED -
PLOT SCALE = 50.0000' / in.	CHECKED -	REVISED -
PLOT DATE = 4/6/2018	DATE -	REVISED -

**STATE OF ILLINOIS
DEPARTMENT OF TRANSPORTATION**

PROPOSED EROSION CONTROL IL 8 LOCATION 5			
SCALE:	SHEET 4	OF 13 SHEETS	STA. 1633+00 TO STA. 1628+00

F.A.S. RTE.	SECTION	COUNTY	TOTAL SHEETS	SHEET NO.
VAR	(114,R:44-46)CLV	VARIOUS	225	81
CONTRACT NO. 68B59				
ILLINOIS FED. AID PROJECT				

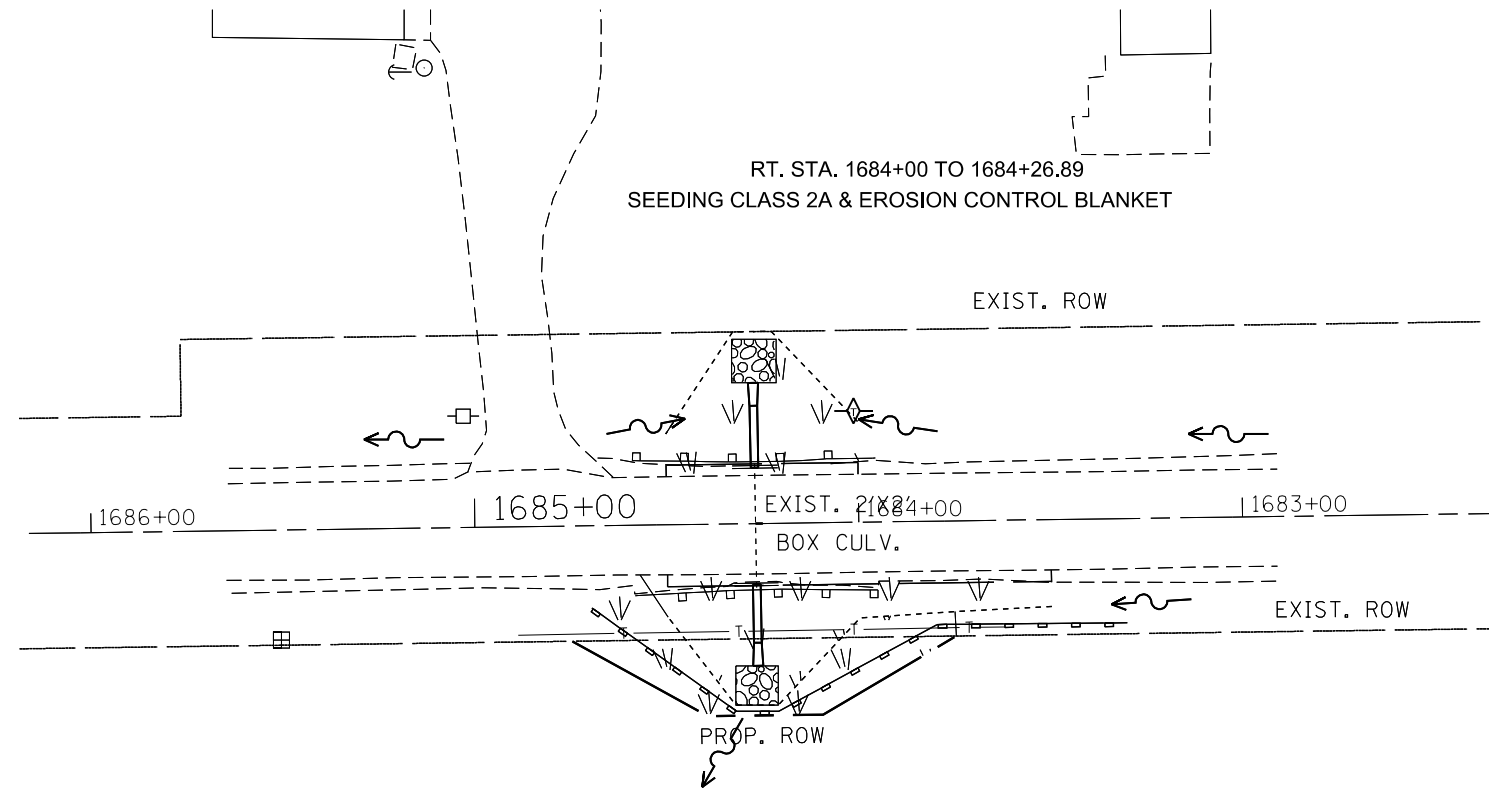

MODEL: Default
 FILE NAME: p:\u0000\BID\NTEC\Illinois\gov\PI\DOT\Documents\BID\Office\BID\Tct_4\Projects\04_68B59\CADD\3a\CAD\sheet\68B59_NEW\168350-168450-ht-erosion.ctb

LEGEND	
	SEEDING, PERMANENT
	FILTER FABRIC & STONE RIPRAP, CLASS A4
	PERIMETER EROSION CONTROL BARRIER
	TEMPORARY DITCH CHECK
	INLET AND PIPE PROTECTION

USER NAME = harrisonkr	DESIGNED -	REVISED -
	DRAWN -	REVISED -
PLOT SCALE = 50.0000 ' / in.	CHECKED -	REVISED -
PLOT DATE = 4/6/2018	DATE -	REVISED -

STATE OF ILLINOIS
DEPARTMENT OF TRANSPORTATION

PROPOSED EROSION CONTROL	
IL 8 LOCATION 7	
SCALE:	SHEET 6 OF 13 SHEETS STA. 1686+00 TO STA. 1683+00

F.A.S. RTE.	SECTION	COUNTY	TOTAL SHEETS	SHEET NO.
VAR	(114,R:44-46)CLV	VARIOUS	225	83
ILLINOIS FED. AID PROJECT			CONTRACT NO. 68B59	



RT. STA. 1701+00 TO 1702+75
SEEDING CLASS 2A & EROSION CONTROL BLANKET

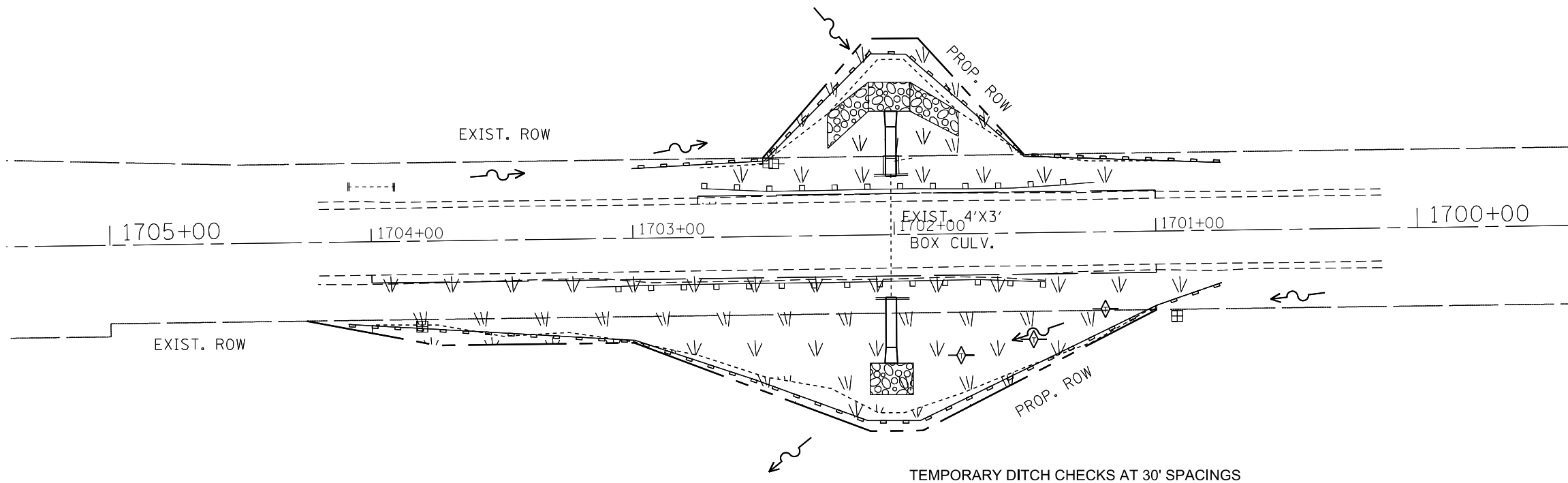

LT. STA. 1701+00 TO 1704+00
SEEDING CLASS 2A & EROSION CONTROL BLANKET

LEGEND	
	SEEDING, PERMANENT
	FILTER FABRIC & STONE RIPRAP, CLASS A4
	PERIMETER EROSION CONTROL BARRIER
	TEMPORARY DITCH CHECK
	INLET AND PIPE PROTECTION

MODEL: Default
 FILE NAME: p:\u0008\ERID\NTEC\Illinois\gov\PIW\DOT\Documents\1\DOT Office\1\1701+00 to 1704+00\1701+00 to 1704+00\1701+00 to 1704+00.dgn

USER NAME = harrisonkr	DESIGNED -	REVISED -
	DRAWN -	REVISED -
PLOT SCALE = 50.0000' / in.	CHECKED -	REVISED -
PLOT DATE = 4/6/2018	DATE -	REVISED -

**STATE OF ILLINOIS
DEPARTMENT OF TRANSPORTATION**

**PROPOSED EROSION CONTROL
IL 8 LOCATION 8**

SCALE: SHEET 7 OF 13 SHEETS STA. 1705+00 TO STA. 1700+00

F.A.S. RTE.	SECTION	COUNTY	TOTAL SHEETS	SHEET NO.
VAR	(114,R:44-46)CLV	VARIOUS	225	84
			CONTRACT NO. 68B59	
ILLINOIS FED. AID PROJECT				



RT. STA. 1718+50 TO 1720+00
SEEDING CLASS 2A & EROSION CONTROL BLANKET

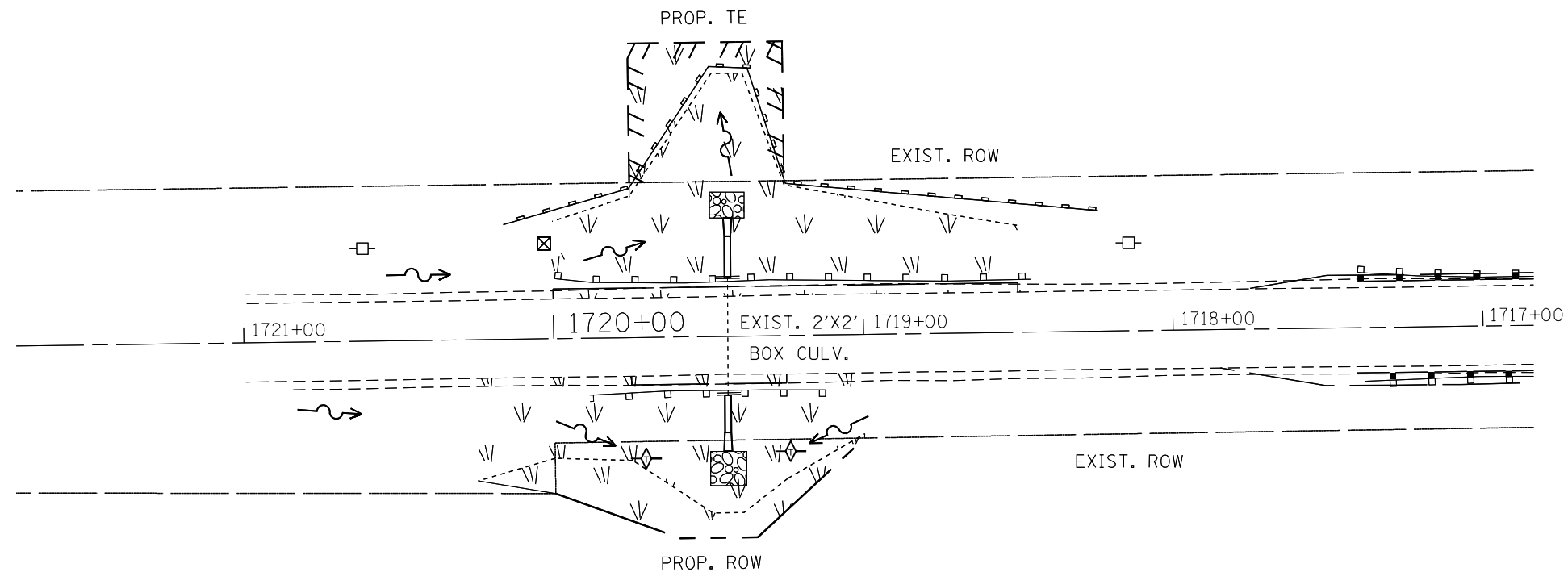

TEMPORARY DITCH CHECKS AT 50' SPACINGS

LT. STA. 1719+25 TO 1719+75
SEEDING CLASS 2A & EROSION CONTROL BLANKET

LEGEND	
	SEEDING, PERMANENT
	FILTER FABRIC & STONE RIPRAP, CLASS A4
	PERIMETER EROSION CONTROL BARRIER
	TEMPORARY DITCH CHECK
	INLET AND PIPE PROTECTION

MODEL: Default
 FILE NAME: P:\IL08\EROSION\TEC\Illinois.gov\PWIDOT\Documents\DOT_Offices\Director\Projects\ID4_68B59\CADD\3a\CAD\sheet\68B59_NEW\1718+50-1720+00-ht-erosion.cad

USER NAME = harrisonkr	DESIGNED -	REVISED -
	DRAWN -	REVISED -
PLOT SCALE = 50.0000 ' / in.	CHECKED -	REVISED -
PLOT DATE = 4/6/2018	DATE -	REVISED -

**STATE OF ILLINOIS
DEPARTMENT OF TRANSPORTATION**

**PROPOSED EROSION CONTROL
IL 8 LOCATION 9**

SCALE: SHEET 8 OF 13 SHEETS STA. 1721+00 TO STA. 1718+00

F.A.S. RTE.	SECTION	COUNTY	TOTAL SHEETS	SHEET NO.
VAR	(114,R:44-46)CLV	VARIOUS	225	85
			CONTRACT NO. 68B59	
		ILLINOIS	FED. AID PROJECT	



RT. STA. 1756+75 TO 1759+25
SEEDING CLASS 2A & EROSION CONTROL BLANKET

TEMPORARY DITCH CHECKS AT 125' SPACINGS

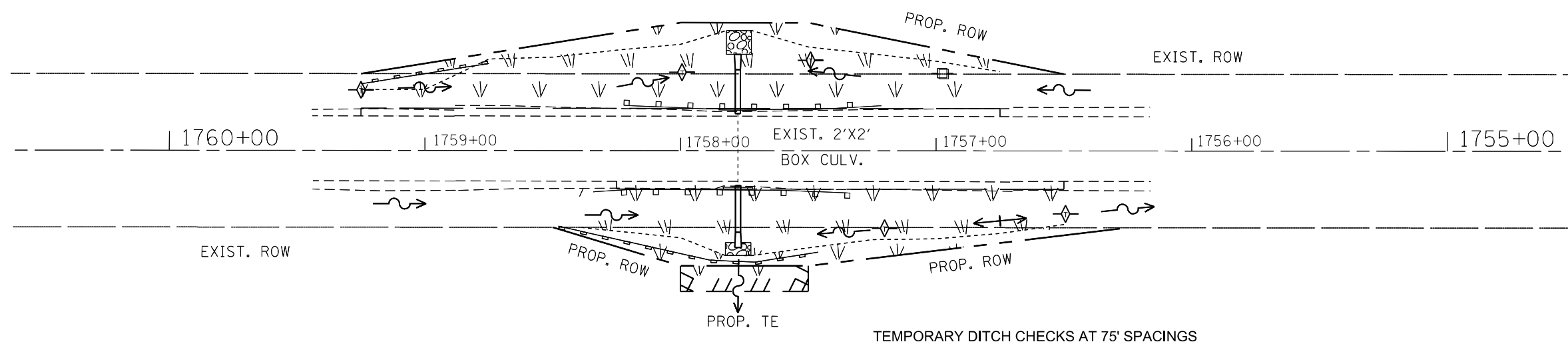

LT. STA. 1756+50 TO 1758+25
SEEDING CLASS 2A & EROSION CONTROL BLANKET

TEMPORARY DITCH CHECKS AT 75' SPACINGS

LEGEND	
	SEEDING, PERMANENT
	FILTER FABRIC & STONE RIPRAP, CLASS A4
	PERIMETER EROSION CONTROL BARRIER
	TEMPORARY DITCH CHECK
	INLET AND PIPE PROTECTION

MODEL: Default
 FILE: \\nas01.cpe.uiowa.edu\BID\NTEC\Illinois\gov\PIW\DOT\Documents\BID\Office\BID\rtct_1\Projects\04_68B59\CADD\ba\CAD\sheet_68B59_NEW\1468B59-ht-erodbn_crd_11.dgn

USER NAME = harrisonkr	DESIGNED -	REVISED -
	DRAWN -	REVISED -
PLOT SCALE = 50.0000' / in.	CHECKED -	REVISED -
PLOT DATE = 4/6/2018	DATE -	REVISED -

**STATE OF ILLINOIS
DEPARTMENT OF TRANSPORTATION**

**PROPOSED EROSION CONTROL
IL 8 LOCATION 11**

SCALE: SHEET 10 OF 13 SHEETS STA. 1760+00 TO STA. 1756+00

F.A.S. RTE.	SECTION	COUNTY	TOTAL SHEETS	SHEET NO.
VAR	(114,R:44-46)CLV	VARIOUS	225	87
			CONTRACT NO. 68B59	
		ILLINOIS	FED. AID PROJECT	



RT. STA. 1783+00 TO 1784+75
SEEDING CLASS 2A & EROSION CONTROL BLANKET

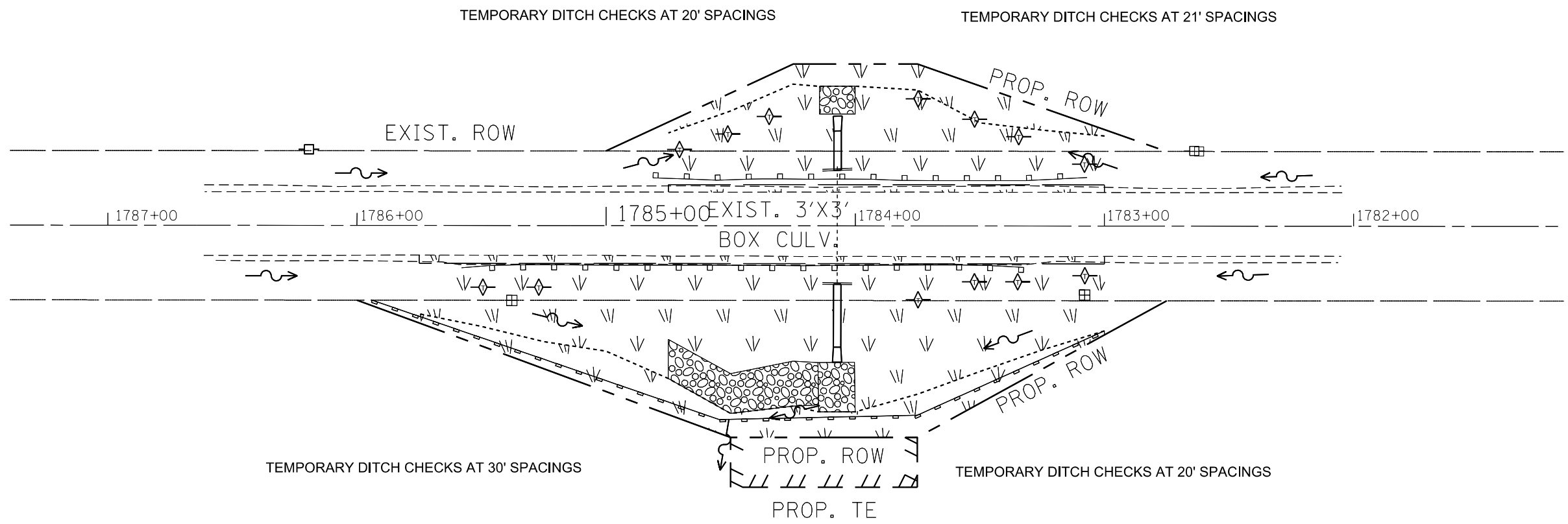

LT. STA. 1783+00 TO 1785+75
SEEDING CLASS 2A & EROSION CONTROL BLANKET

LEGEND	
	SEEDING, PERMANENT
	FILTER FABRIC & STONE RIPRAP, CLASS A4
	PERIMETER EROSION CONTROL BARRIER
	TEMPORARY DITCH CHECK
	INLET AND PIPE PROTECTION

MODEL: Default
 FILE: \\nas101\B&E\DOT\Illinois\gov\PI\DOT\Documents\DOT_Offices\Director\Projects\104_68B59\CADD\3a\CAD\Sheet\68B59_111.dgn

USER NAME = harrisonkr	DESIGNED -	REVISED -
	DRAWN -	REVISED -
PLOT SCALE = 50.0000' / in.	CHECKED -	REVISED -
PLOT DATE = 4/6/2018	DATE -	REVISED -

**STATE OF ILLINOIS
DEPARTMENT OF TRANSPORTATION**

PROPOSED EROSION CONTROL IL 8 LOCATION 12			
SCALE:	SHEET 11 OF 13 SHEETS	STA. 1787+00 TO STA. 1782+00	

F.A.S. RTE.	SECTION	COUNTY	TOTAL SHEETS	SHEET NO.
VAR	(114,R:44-46)CLV	VARIOUS	225	88
			CONTRACT NO. 68B59	
		ILLINOIS	FED. AID PROJECT	



RT. STA. 1799+21.76 TO 1800+75
SEEDING CLASS 2A & EROSION CONTROL BLANKET

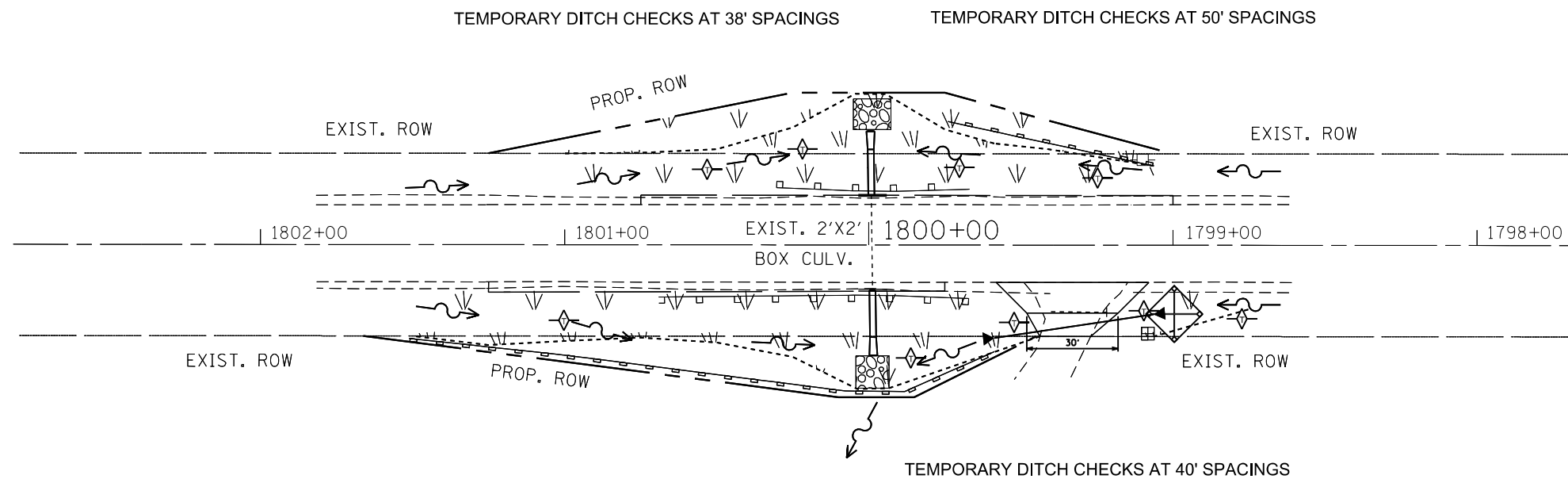

LT. STA. 1798+75 TO 1801+25
SEEDING CLASS 2A & EROSION CONTROL BLANKET

LEGEND	
	SEEDING, PERMANENT
	FILTER FABRIC & STONE RIPRAP, CLASS A4
	PERIMETER EROSION CONTROL BARRIER
	TEMPORARY DITCH CHECK
	INLET AND PIPE PROTECTION

MODEL: Default
 FILE NAME: p:\u0000\B&E\BID\NTEC\Illinois.gov\PWIDOT\Documents\DOT Offices\Director - Projects\104_68B59\CADD\3A\CAD\Sheet_68B59_NEW\10468B59-ht-erodbn_crd_18.dgn

USER NAME = harrisonkr	DESIGNED -	REVISED -
	DRAWN -	REVISED -
PLOT SCALE = 50.0000' / in.	CHECKED -	REVISED -
PLOT DATE = 4/6/2018	DATE -	REVISED -

**STATE OF ILLINOIS
DEPARTMENT OF TRANSPORTATION**

**PROPOSED EROSION CONTROL
IL 8 LOCATION 13**

SCALE: SHEET 12 OF 13 SHEETS STA. 1803+00 TO STA. 1798+00

F.A.S. RTE.	SECTION	COUNTY	TOTAL SHEETS	SHEET NO.
VAR	(114,R:44-46)CLV	VARIOUS	225	89
			CONTRACT NO. 68B59	
		ILLINOIS	FED. AID PROJECT	



LT. STA. 571+75 TO 576+75
SEEDING CLASS 2A & EROSION CONTROL BLANKET

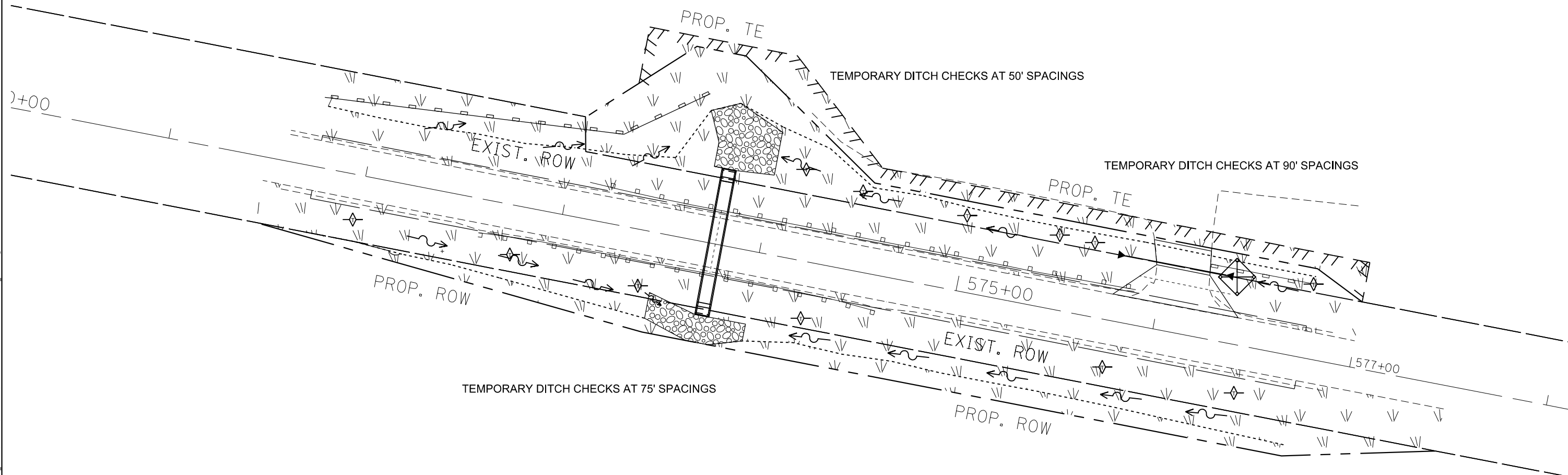

RT. STA. 571+75 TO 576+75
SEEDING CLASS 2A & EROSION CONTROL BLANKET

TEMPORARY DITCH CHECKS AT 50' SPACINGS

LEGEND	
	SEEDING, PERMANENT
	FILTER FABRIC & STONE RIPRAP, CLASS A4
	PERIMETER EROSION CONTROL BARRIER
	TEMPORARY DITCH CHECK
	INLET & PIPE PROTECTION

MODEL: Default
 FILE: \\bls01\B&E\ID\NTEC\Illinois.gov\PI\DOT\Documents\1\DOT_Offices\Director\Projects\104_68B59\CADD\3a\CAD\Sheet\68B59_NEW\104_68B59-ht-erodbn.cad\US150.dgn

USER NAME = harrisonkr	DESIGNED -	REVISED -
	DRAWN -	REVISED -
PLOT SCALE = 50.0000' / in.	CHECKED -	REVISED -
PLOT DATE = 4/6/2018	DATE -	REVISED -

**STATE OF ILLINOIS
DEPARTMENT OF TRANSPORTATION**

**PROPOSED EROSION CONTROL
US 150 LOCATION 18**

SCALE: SHEET 3 OF 4 SHEETS STA. 541+00 TO STA. 578+00

F.A.S. RTE.	SECTION	COUNTY	TOTAL SHEETS	SHEET NO.
VAR.	(114,R:44-46)CLV	VARIOUS	225	93
CONTRACT NO. 68B59				
ILLINOIS FED. AID PROJECT				



LT. STA. 584+25 TO 588+50
SEEDING CLASS 2A & EROSION CONTROL BLANKET

TEMPORARY DITCH CHECKS AT 50' SPACINGS

TEMPORARY DITCH CHECKS AT 38' SPACINGS

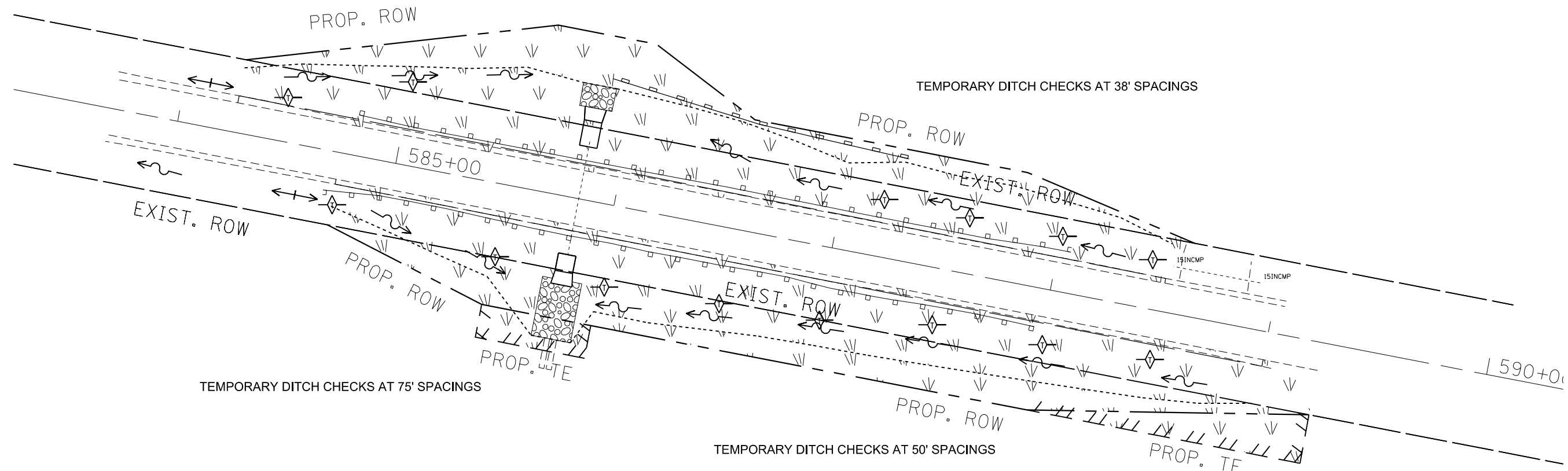

TEMPORARY DITCH CHECKS AT 75' SPACINGS

TEMPORARY DITCH CHECKS AT 50' SPACINGS

RT. STA. 584+75 TO 589+00
SEEDING CLASS 2A & EROSION CONTROL BLANKET

LEGEND				
	SEEDING, PERMANENT			
	FILTER FABRIC & STONE RIPRAP, CLASS A4			
	PERIMETER EROSION CONTROL BARRIER			
	TEMPORARY DITCH CHECK			
	INLET & PIPE PROTECTION			

MODEL: Default
 FILE: \\nrcs-pw\ulb\B&E\BID\NTEC\Illinois\gov\PW\DOT\Documents\BID\Office\BID\erect\proj\cts\04_68B59\CADD\B&E\CAD\Sheet\68B59_NEW\1468B59-ht-erodbn.cad US150.dgn

USER NAME = harrisonkr	DESIGNED -	REVISED -
	DRAWN -	REVISED -
PLOT SCALE = 50.0000' / in.	CHECKED -	REVISED -
PLOT DATE = 4/6/2018	DATE -	REVISED -

**STATE OF ILLINOIS
DEPARTMENT OF TRANSPORTATION**

**PROPOSED EROSION CONTROL
US 150 LOCATION 19**

SCALE: SHEET 4 OF 4 SHEETS STA. 584+00 TO STA. 590+00

F.A.S. RTE.	SECTION	COUNTY	TOTAL SHEETS	SHEET NO.
VAR	(114,R:44-46)CLV	VARIOUS	225	94
CONTRACT NO. 68B59				
ILLINOIS FED. AID PROJECT				

DIMENSIONS **

SPAN X RISE	T (INCHES)	A (FT.-IN.)	B (FT.-IN.)	C (INCHES)	E (FT.-IN.)	F (FT.-IN.)	G (FT.-IN.)	H (FT.-IN.)	SLOPE (Y:X)
2' X 2'	4	2-8	2-8	4	3-0	3-0	1-0	1-0	1:3
3' X 2'	4	3-8	2-8	4	3-0	3-0	1-0	1-0	1:3
3' X 3'	4	3-8	3-8	4	2-0	4-0	1-8	1-4	1:3
4' X 2'	5	4-10	2-10	5	3-0	3-0	1-0	1-0	1:3
4' X 3'	5	4-10	3-10	5	2-0	4-0	1-8	1-4	1:3
4' X 4'	5	4-10	4-10	5	2-0	4-0	2-0	2-0	1:2
5' X 2'	6	6-0	3-0	6	3-0	3-0	1-0	1-0	1:3
5' X 3'	6	6-0	4-0	6	2-0	4-0	1-8	1-4	1:3
5' X 4'	6	6-0	5-0	6	2-0	4-0	2-0	2-0	1:2
5' X 5'	6	6-0	6-0	6					
6' X 2'	7	7-2	3-2	7	3-0	3-0	1-0	1-0	1:3
6' X 3'	7	7-2	4-2	7	2-0	4-0	1-8	1-4	1:3
6' X 4'	7	7-2	5-2	7	2-0	4-0	2-0	2-0	1:2
6' X 5'	7	7-2	6-2	7	2-0	4-0	3-0	2-0	1:2
6' X 6'	7	7-2	7-2	7	2-0	4-0	4-0	2-0	1:2
7' X 4'	8	8-4	5-4	8	2-0	4-0	2-0	2-0	1:2
7' X 5'	8	8-4	6-4	8	2-0	4-0	3-0	2-0	1:2
7' X 6'	8	8-4	7-4	8	2-0	4-0	4-0	2-0	1:2
7' X 7'	8	8-4	8-4	8	2-0	4-0	5-0	2-0	1:2
8' X 4'	8	9-4	5-4	8	2-0	4-0	2-0	2-0	1:2
8' X 5'	8	9-4	6-4	8	2-0	4-0	3-0	2-0	1:2
8' X 6'	8	9-4	7-4	8	2-0	4-0	4-0	2-0	1:2
8' X 7'	8	9-4	8-4	8	2-0	4-0	5-0	2-0	1:2
8' X 8'	8	9-4	9-4	8	2-0	4-0	6-0	2-0	1:2
9' X 5'	9	10-6	6-6	9	2-0	4-0	3-0	2-0	1:2
9' X 6'	9	10-6	7-6	9	2-0	4-0	4-0	2-0	1:2
9' X 7'	9	10-6	8-6	9	2-0	4-0	5-0	2-0	1:2
9' X 8'	9	10-6	9-6	9	2-0	4-0	6-0	2-0	1:2
9' X 9'	9	10-6	10-6	9	2-0	4-0	7-0	2-0	1:2
10' X 5'	10	11-8	6-8	10	2-0	4-0	3-0	2-0	1:2
10' X 6'	10	11-8	7-8	10	2-0	4-0	4-0	2-0	1:2
10' X 7'	10	11-8	8-8	10	2-0	4-0	5-0	2-0	1:2
10' X 8'	10	11-8	9-8	10	2-0	4-0	6-0	2-0	1:2
10' X 9'	10	11-8	10-8	10	2-0	4-0	7-0	2-0	1:2
10' X 10'	10	11-8	11-8	10	2-0	4-0	8-0	2-0	1:2
11' X 4'	11	12-10	5-10	11	2-0	4-0	2-0	2-0	1:2
11' X 6'	11	12-10	7-10	11	2-0	4-0	4-0	2-0	1:2
11' X 8'	11	12-10	9-10	11	2-0	4-0	6-0	2-0	1:2
11' X 10'	11	12-10	11-10	11	2-0	4-0	8-0	2-0	1:2
11' X 11'	11	12-10	12-10	11	2-0	4-0	9-0	2-0	1:2
12' X 4'	12	14-0	6-0	12	2-0	4-0	2-0	2-0	1:2
12' X 6'	12	14-0	8-0	12	2-0	4-0	4-0	2-0	1:2
12' X 8'	12	14-0	10-0	12	2-0	4-0	6-0	2-0	1:2
12' X 10'	12	14-0	12-0	12	2-0	4-0	8-0	2-0	1:2
12' X 12'	12	14-0	14-0	12	2-0	4-0	10-0	2-0	1:2

Note: All dimensions are in INCHES (millimeters) unless otherwise shown.

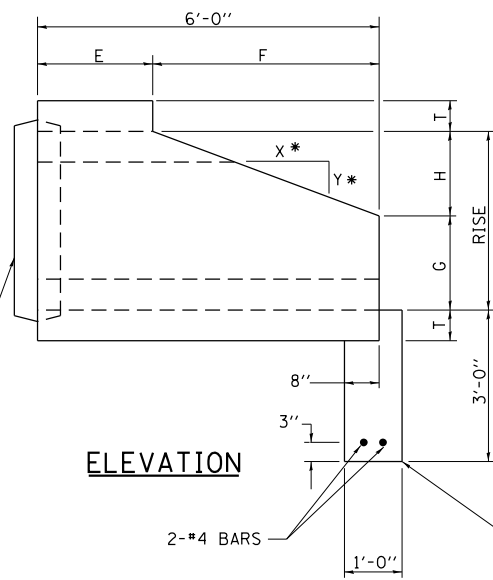

*1:2 SLOPE MINIMUM

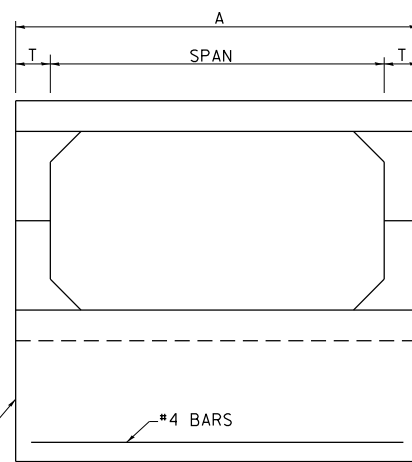

END VIEW

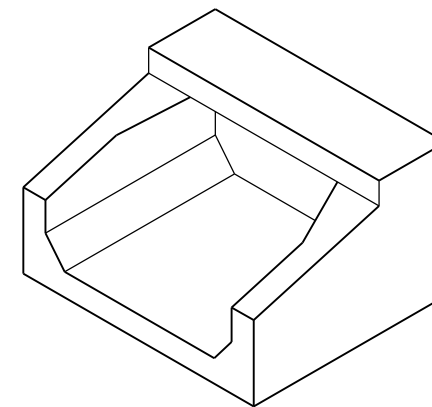

ISOMETRIC

ELEVATION

END CONNECTION TO FIT PRECAST BOX CULVERT (BELL OR SPIGOT MAY BE OMITTED WHEN COLLARING TO AN EXISTING BOX OR HEADWALL)

PRECAST OR FIELD POURED TOEWALL

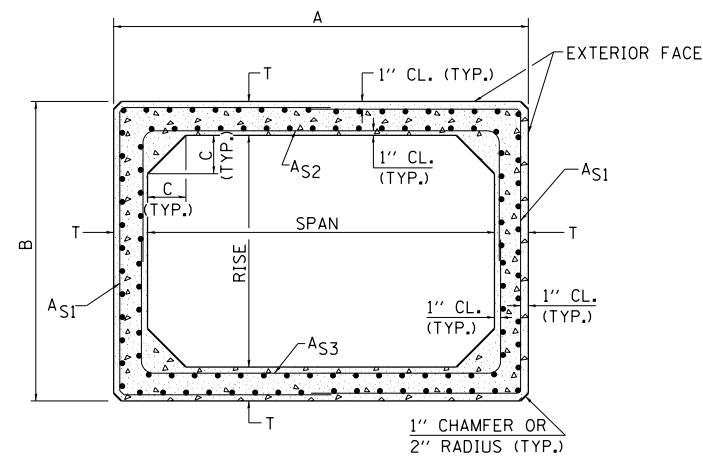

CROSS SECTION

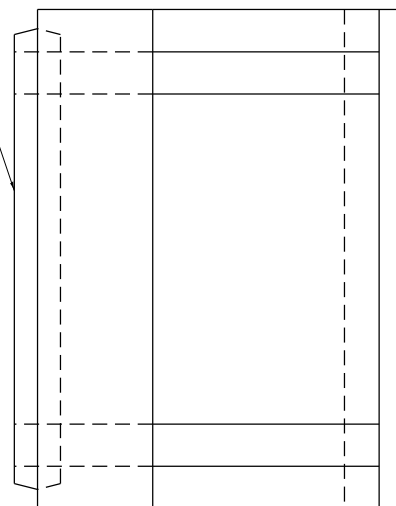

PLAN

NON-STANDARD PRECAST CONCRETE BOX CULVERT (ASTM) DESIGNS; STANDARD PCBC (ASTM) DESIGNS ARE PREFERRED.

**** NOTE:**

THE DIMENSIONS INDICATED ARE FOR END SECTIONS THAT ARE TO BE USED WITH PRECAST BOX CULVERT SECTIONS DESIGNED FOR 2' OR MORE OF FILL (AASHTO M259). THE DIMENSIONS MAY BE MODIFIED FOR THE END SECTION TO BE COMPATIBLE WITH PRECAST CULVERT SECTIONS DESIGNED FOR LESS THAN 2' OF FILL (AASHTO M273).

GENERAL NOTES

SHOP DRAWINGS SHALL BE SUBMITTED IN ACCORDANCE WITH THE REQUIREMENTS OF ARTICLE 1042.03(b) OF THE STANDARD SPECIFICATIONS.

MINIMUM CONCRETE STRENGTH SHALL BE 5000 PSI AFTER 28 DAYS.

THE JOINTS OF THE PRECAST BOX SECTIONS SHALL BE SEALED WITH MASTIC IN ACCORDANCE WITH SECTION 1055 OF THE STANDARD SPECIFICATIONS FOR ROAD AND BRIDGE CONSTRUCTION.

THE TERMS AS1, AS2, & AS3 DENOTE THE REQUIRED STEEL AREAS FOR REINFORCEMENT AS SPECIFIED IN AASHTO M259. REINFORCEMENT SHALL BE WELDED WIRE FABRIC CONFORMING TO AASHTO M55-81.

STATE OF ILLINOIS
DEPARTMENT OF TRANSPORTATION

BOX CULVERT END SECTION
(PRECAST OPTION) DETAIL

NOT TO SCALE SHEET 1 OF 1 SHEETS

F.A.S. RTE.	SECTION	COUNTY	TOTAL SHEETS	SHEET NO.
	(114,R:44-46)CLV	VARIOUS	225	95
CONTRACT NO. 68B59				
ILLINOIS FED. AID PROJECT				

SLOPE STEPS DETAIL

TYPICAL CROSS-SECTION EMBANKMENT CONSTRUCTION ON SIDEHILL

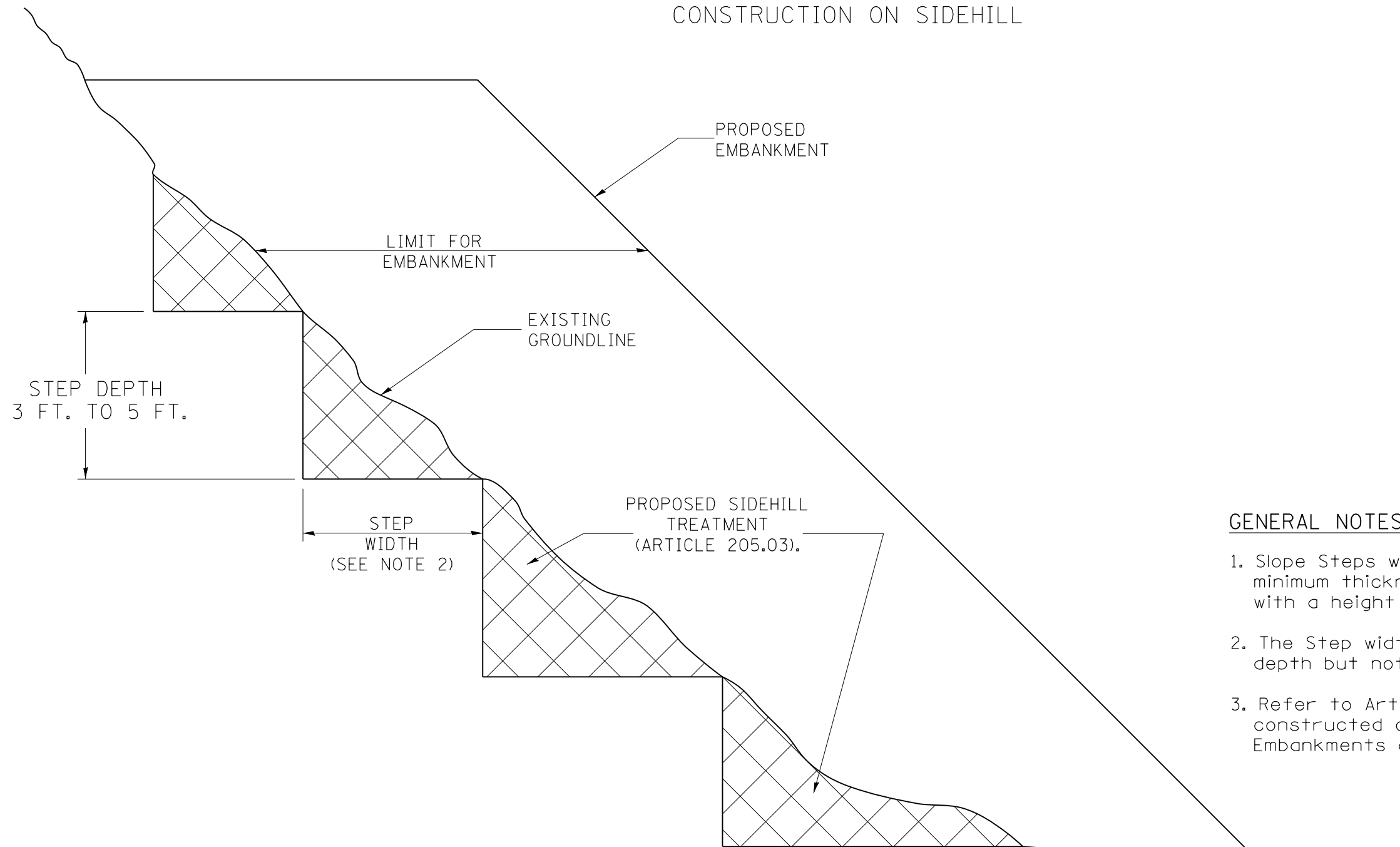

GENERAL NOTES:

1. Slope Steps will be required for all 12(300) minimum thickness "sliver fills" and on a fills with a height of 10 feet or greater.
2. The Step width shall be twice the Step depth but not less than 6 feet.
3. Refer to Article 205.03 for Embankment to be constructed on Hillside or Slopes, or if existing Embankments are to be widened.

REPLACEMENT MATERIAL:

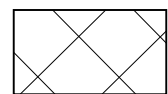

STANDARD EMBANKMENT
(IN ACCORDANCE WITH
205 OF THE STANDARD SPECIFICATION).

All dimensions are in inches (millimeters) unless otherwise noted.

1-1-97	RENUM. L-5.03, NEW REVISION BOX, REVISED TITLE	T.P.		
	BOX, REVISED GENERAL NOTES.			
10-16-06	REVISED TO 2007 SPEC.	M.A.		

**STATE OF ILLINOIS
DEPARTMENT OF TRANSPORTATION**

SLOPE STEPS DETAIL

NOT TO SCALE

CADD STD. 205001-D4

F.A.S. RTE.	SECTION	COUNTY	TOTAL SHEETS	SHEET NO.
VAR	(114, R;44-46)CLV	VARIOUS	225	96
FED. ROAD DIST. NO. ILLINOIS FED. AID PROJECT			CONTRACT NO. 68B59	

**CASE 1
(DITCH)**

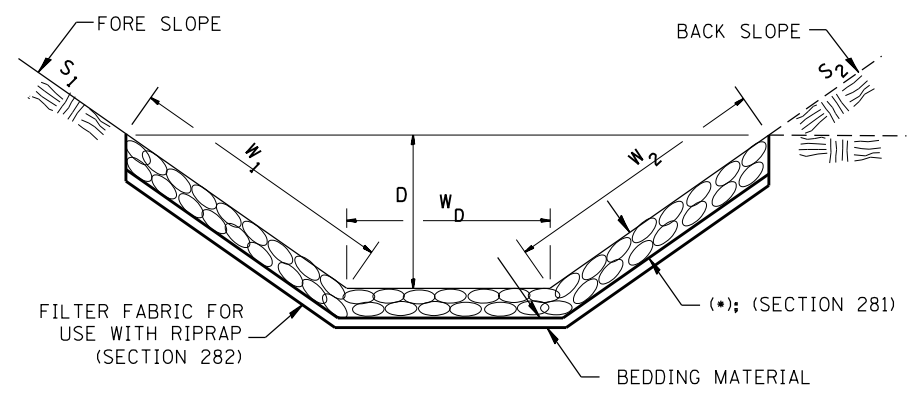

**CASE 2
(CULVERT & SLOPE)**

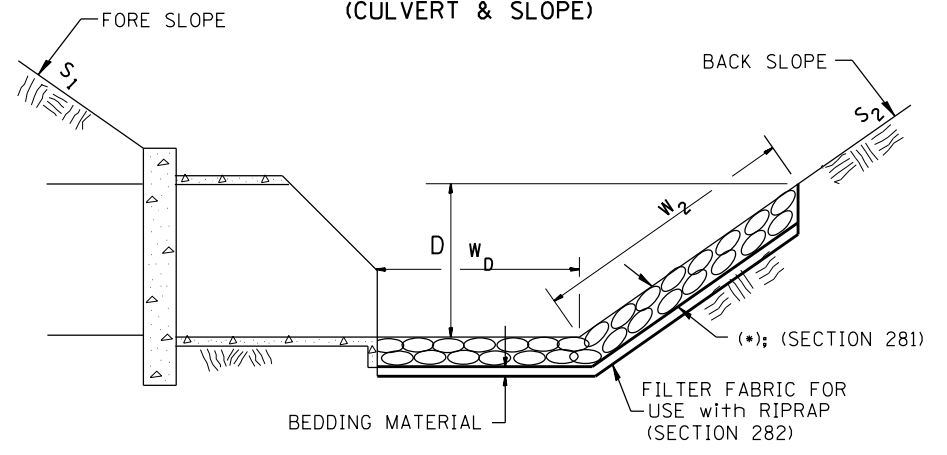

**CASE 3
(CULVERT)**

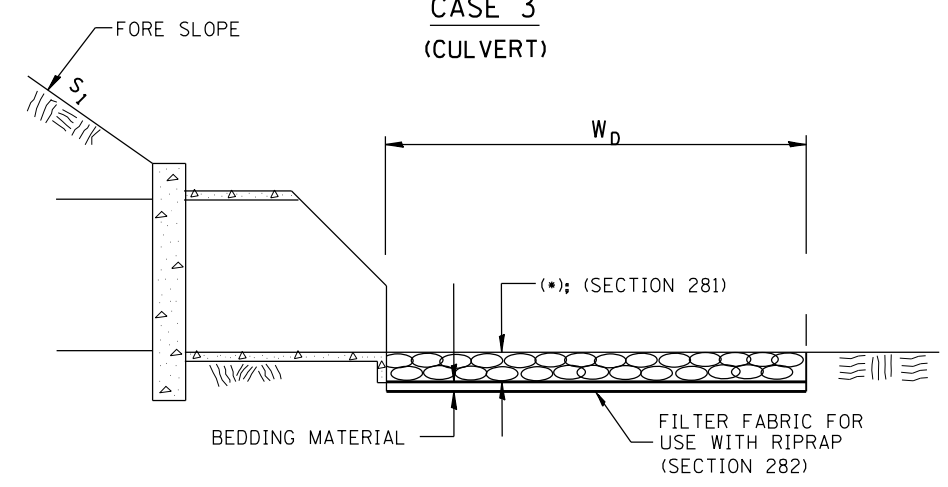

**SEE SCHEDULE OF QUANTITIES
FOR QUANTITY BREAKDOWN**

All slope ratios are expressed as units of vertical displacement to units of horizontal displacement (V:H).
All dimensions are in inches (millimeters) unless otherwise noted.

1-1-97	RENUM. A-12.02, NEW REVISION BOX	T.P.
12-1-97	CORRECT FILTER FABRIC LEADER ARROW	J.A.
10-16-06	REVISED TO 2007 SPEC.	M.A.
9-6-12	REMOVED A DESIGNER NOTE AND MADE MINOR CHANGES	R.D.

**STATE OF ILLINOIS
DEPARTMENT OF TRANSPORTATION**

RIPRAP DITCH FOR EROSION PROTECTION

NOT TO SCALE

CADD STD. 281001-D4

F.A.S RTE.	SECTION	COUNTY	TOTAL SHEETS	SHEET NO.
VAR	(114,R;44-46)CLV	VARIOUS	225	97
FED. ROAD DIST. NO. ILLINOIS FED. AID PROJECT			CONTRACT NO. 68B59	

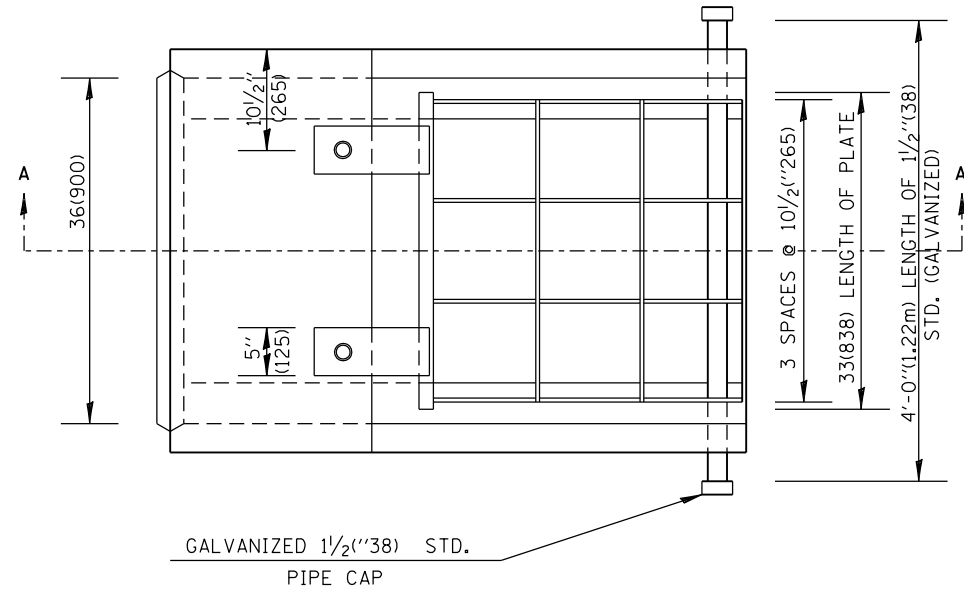

PLAN 36 x 36(900 x 900)

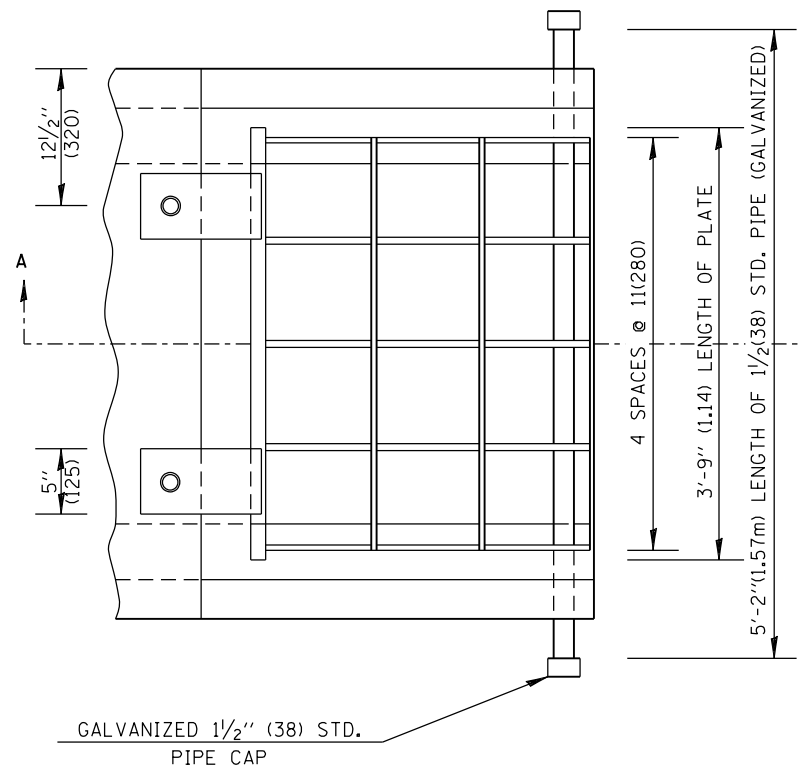

PLAN 4' x 4' (1200 x 1200)

GENERAL NOTES:

1. Grating details shown are intended for use with particular sizes of Precast Concrete Box Culvert End Sections.
2. Structural Steel Shapes and Plates shall be in accordance with Article 1006.04 of the Standard Specifications. Galvanized Steel Pipe shall be in accordance with Article 1006.27 (b) of the Standard Specifications.
3. Bolts, Nuts, and Washers shall be in accordance with Article 1006.27 (f) of the Standard Specifications. All Fabrication shall be completed and ready for assembly before galvanizing.
4. Holes in the Precast Concrete Box Culvert End Section shall be cored to the diameter noted. If cone-out on the other end of the hole occurs, the hole shall be filled with Grout to correct the diameter of the hole.

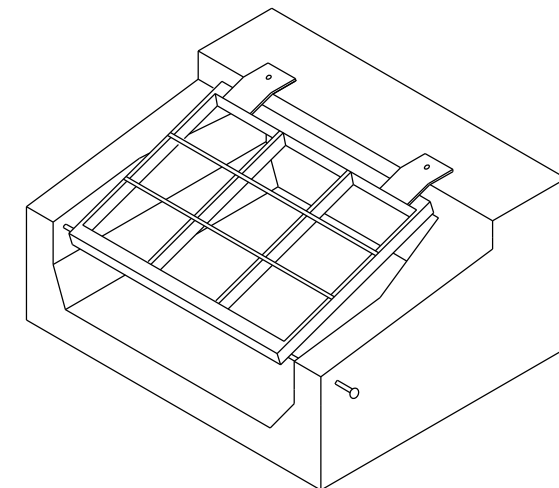

ISOMETRIC VIEW

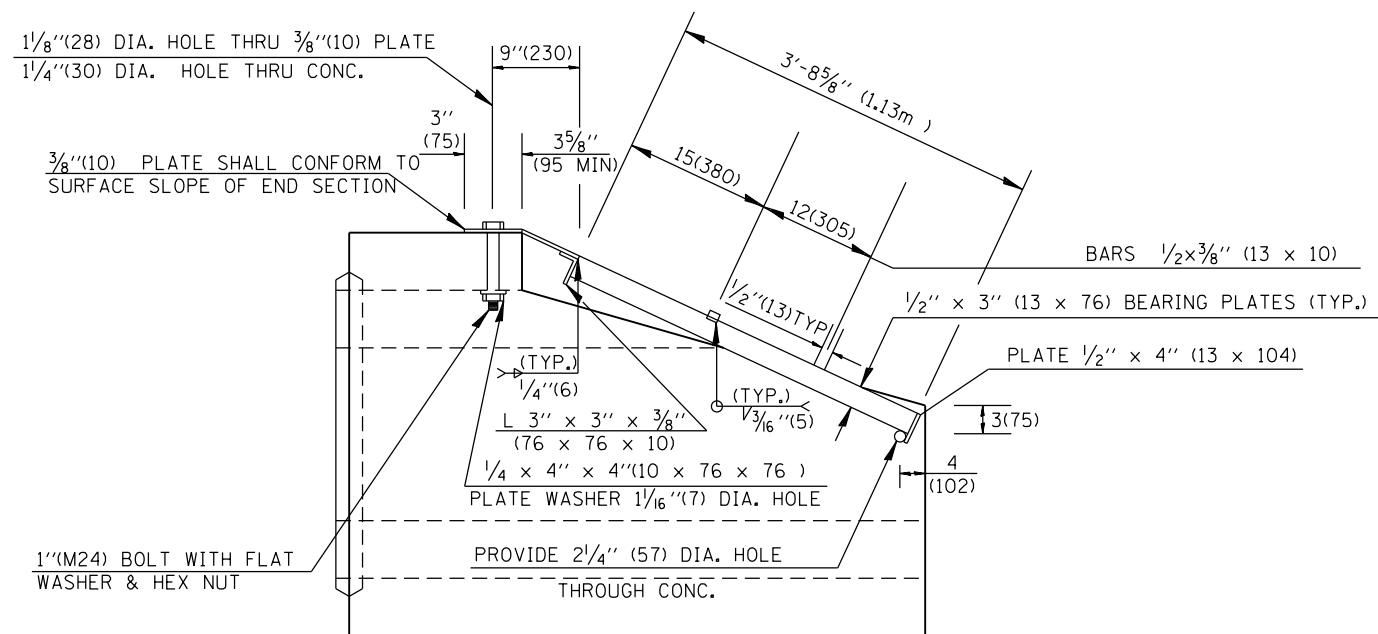

SECTION A - A

All dimensions are in inches (millimeters) unless otherwise noted.

01-01-97	RENUM. J-12.05, METRICS, NEW REVISION BOX, REVISED	T.P.		
	TITLE BOX, ADDED DESIGNER NOTE			
10-16-06	REVISED TO 2007 SPEC.	M.A.		

STATE OF ILLINOIS
DEPARTMENT OF TRANSPORTATION

GRATING FOR PRECAST BOX CULVERT END SECTION FOR
36 X 36 (900 X 900) & 4' X 4' (1.2m X 1.2m) BOXES
NOT TO SCALE

F.A.S RTE.	SECTION	COUNTY	TOTAL SHEETS	SHEET NO.
VAR	(114,R;44-46)CLV	VARIOUS	225	100
FED. ROAD DIST. NO. ILLINOIS FED. AID PROJECT			CONTRACT NO. 68B59	

CADD STD. 540301-D4