

F.A.I. RTE.	SECTION	COUNTY	TOTAL SHEETS	SHEET NO.
55	2005-040 GRR	WILL	18	11
STA. 143+00		TO STA. 158+00		
FED. ROAD DIST. NO.		ILLINOIS	FED. AID PROJECT	

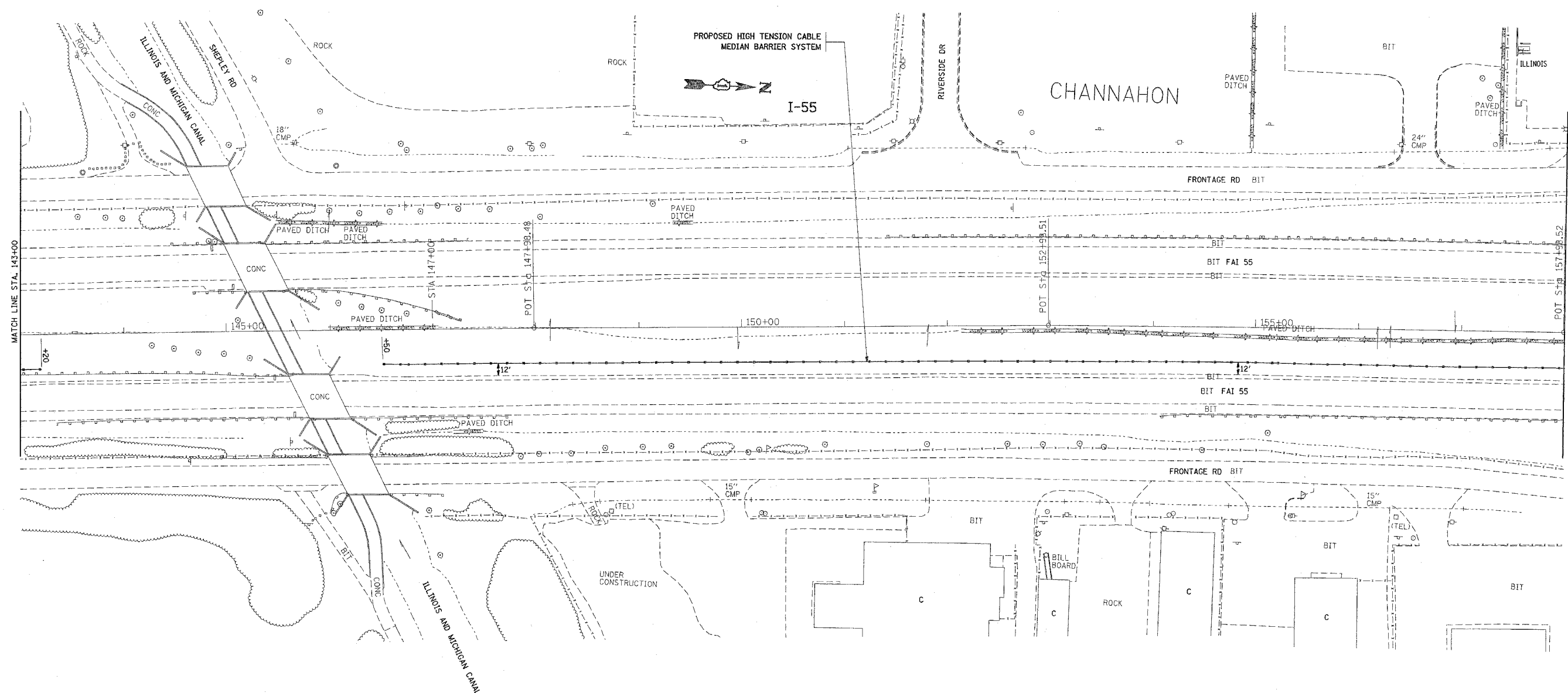

REVISIONS	
NAME	DATE

ILLINOIS DEPARTMENT OF TRANSPORTATION

**FAI 55/ I-55**  
**US 6 TO SOUTH OF I-80**  
**EXISTING / PROPOSED ROADWAY PLAN**

SCALE: VERT. \_\_\_\_\_  
 HORIZ. \_\_\_\_\_

DATE \_\_\_\_\_

DRAWN BY: HMO  
 CHECKED BY: \_\_\_\_\_

PLOT DATE = 3/22/2006  
 FILE NAME = c:\p\projects\127265\141-55-05-02.dwg  
 PLOT NAME = 141-55-05-02.dwg  
 USER NAME = saronam