*REF-topo06

CONTRACT NO. 60A11

F.A. RTE.	SECTION	COUNTY	TOTAL SHEETS	SHEET NO.
55	2005-040 GRR	WILL	18	12
STA. 158+00	TO STA. 173+00			
FED. ROAD DIST. NO.	ILLINOIS	FED. AID PROJECT		

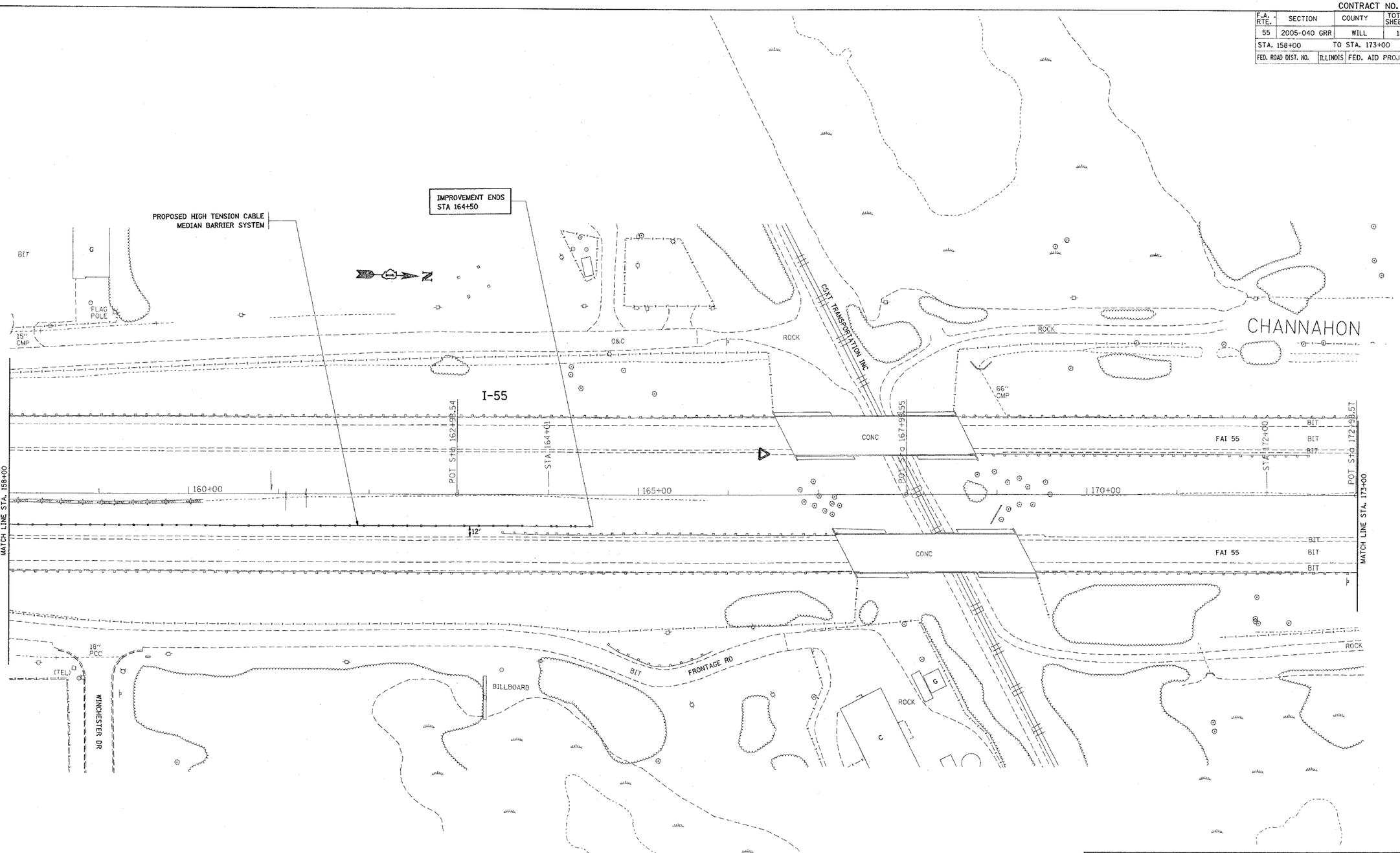

REVISIONS	
NAME	DATE

ILLINOIS DEPARTMENT OF TRANSPORTATION

FAI 55/ I-55
US 6 TO SOUTH OF I-80
EXISTING / PROPOSED ROADWAY PLAN

SCALE: VERT. HORIZ. 1"=50'
DATE 3/22/2006

DRAWN BY: HMO
CHECKED BY

PLOT DATE = 3/22/2006
FILE NAME = c:\projects\d127205\sht_i-55oc-2.m3
PLOT SCALE = 50.000 ' / IN.
USER NAME = osmanhm