

F.A.P. RTE.	SECTION	COUNTY	TOTAL SHEETS	SHEET NO.
351	3277B	COOK	66	1

D-91-249-99 CONTRACT NO. 62206

PROJECT LOCATED IN UNINCORPORATED COOK COUNTY AND HARVEY.

STATE OF ILLINOIS
DEPARTMENT OF TRANSPORTATION
DIVISION OF HIGHWAYS

**PROPOSED
HIGHWAY PLANS**

FOR INDEX OF SHEETS, SEE SHEET NO. 2

PROPOSED IMPROVEMENT: CONSTRUCTION OF 3-TRACK STRUCTURE OVER US ROUTE 6 BETWEEN TWO EXISTING RAILROAD STRUCTURES EAST OF PARK AVENUE

DESIGN DESIGNATION
2050(20) ARTERIAL 12.61(PCC-20)

ENGLISH SCALES

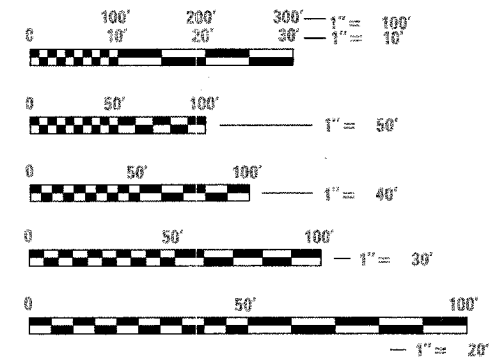

METRIC RATIOS

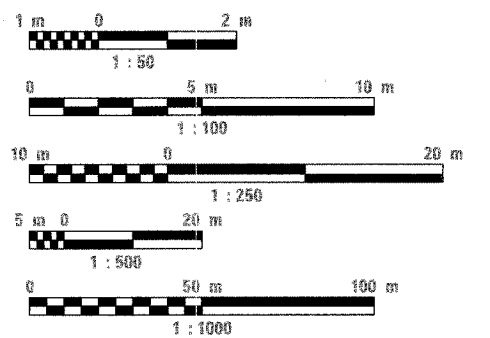

CONSULTANT PROJECT ENGINEER: KURT NAUS - (847) 705-4742

FULL SIZE PLANS HAVE BEEN PREPARED USING STANDARD ENGINEERING SCALES. REDUCED SIZED PLANS WILL NOT CONFORM TO STANDARD SCALES. IN MAKING MEASUREMENTS ON REDUCED PLANS, THE ABOVE SCALES MAY BE USED.

J.U.L.I.E.
JOINT UTILITY LOCATION INFORMATION FOR EXCAVATION
1-800-892-0123

CONTRACT NO. 62206

F.A.P. ROUTE 351 (U.S. ROUTE 6 - 159TH STREET)
EAST OF PARK AVE. UNDER THE CANADIAN NAT'L. RR BRIDGE
BRIDGE CONSTRUCTION, RAILROAD ROADBED AND RAILROAD TRACK CONSTRUCTION, MAINTENANCE OF TRAFFIC AND ROADWAY REPAIR

SECTION 3277B
PROJECT: F-0351(015)
COOK COUNTY
C-91-207-01
R 14 E

NOTE: WHEREVER IN THESE PLANS REFERENCE IS MADE TO SECTION '3277R' IT SHALL MEAN 3277B.

IMPROVEMENT
STRUCTURE NO.: 016-2754
U.S. ROUTE 6 (159th ST.) STA. 92+24.25 & CN RAILROAD STA. 500+00.00

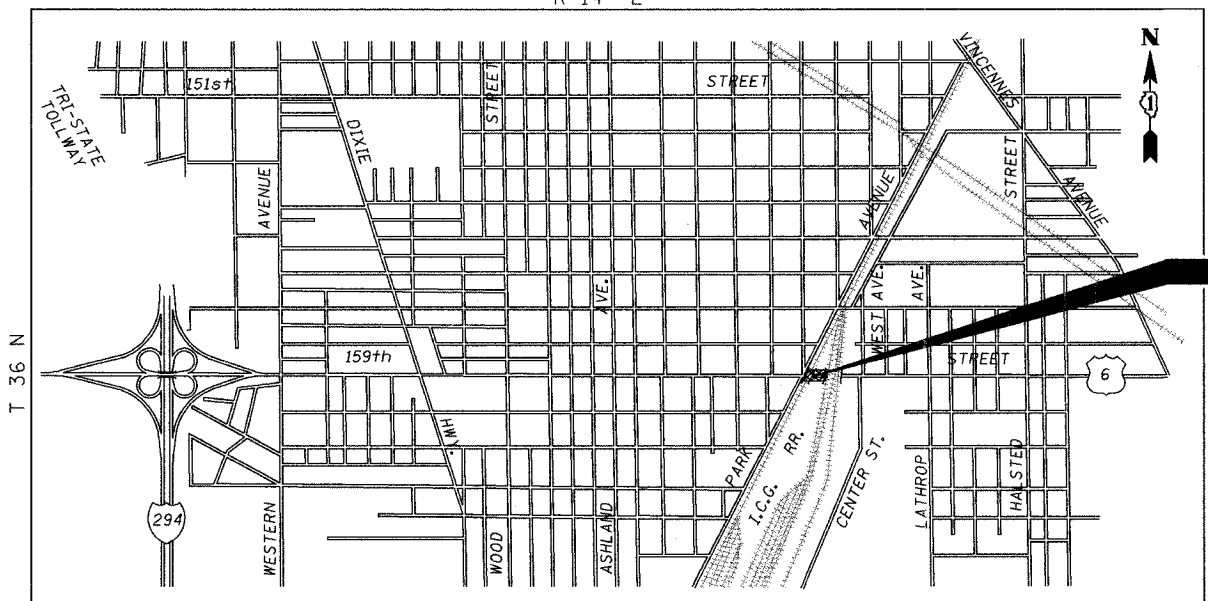

GROSS LENGTH = 33.5 METERS (109.9-Feet)
NET LENGTH = 33.5 METERS (109.9-Feet)
LOCATION MAP THORNTON TOWNSHIP

NOTE: PROJECT LENGTH MEASURED FOR ALL WORK WITHIN ROADWAY R.O.W.

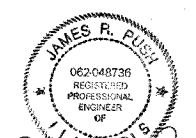

JAMES R. PUSH, PE
LICENSE NO. 062-048736
EXPIRES: 11/30/2007
DATE: 03-27-2006
SHEETS-ROADWAY: 1-13



DESIKACHARY V. KANDALLU, PE
LICENSE NO. 062-031975
EXPIRES: 11/30/2006
DATE: 03-27-2006
SHEETS-ELECTRICAL: 14-18



KEITH W. BUNTING, SE
LICENSE NO. 081-004777
EXPIRES: 11/30/2006
DATE: 03-27-2006
SHEETS-STRUCTURAL: 19-50



KEITH W. BUNTING, PE
LICENSE NO. 062-043789
EXPIRES: 11/30/2007
DATE: 03-27-2006
SHEETS-TRACK: 51-66

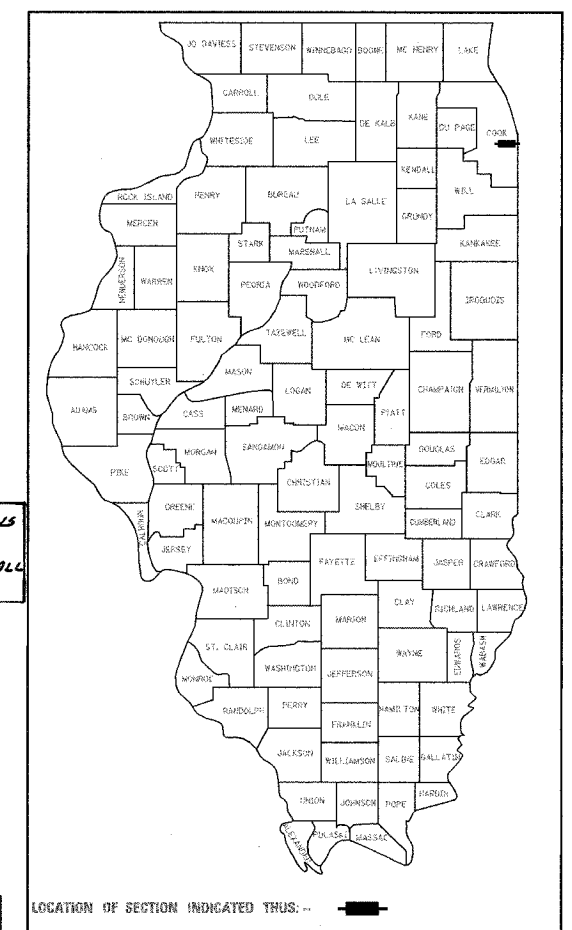

STATE OF ILLINOIS
DEPARTMENT OF TRANSPORTATION
DIVISION OF HIGHWAYS

SUBMITTED: March 31, 2006
Briane M. O'Keefe, PE
DEPUTY DIRECTOR OF HIGHWAYS, REGION ENGINEER

May 12, 2006
Mike Wine, PE
ENGINEER OF DESIGN AND ENVIRONMENT

May 12, 2006
Milton R. Suss, P.E.
DIRECTOR OF HIGHWAYS, CHIEF ENGINEER

PRINTED BY THE AUTHORITY OF THE STATE OF ILLINOIS

PLANS PREPARED BY:
URS 100 S. WACKER DR., SUITE 500
CHICAGO, ILLINOIS 60606
TEL. (312) 939-1000
FAX (312) 939-4198

DEI DELTA ENGINEERING, INC.
CONSULTING ENGINEERS, CHICAGO, ILLINOIS.