

F.A.U. RTE.	SECTION	COUNTY	TOTAL SHEETS	SHEET NO.
3578	1327B	COOK	108	11
STA. 1503+19.73		TO STA. 1511+00.00		
FED. ROAD DIST. NO. 1		ILLINOIS FED. AID PROJECT		

NOTE:
 FROM STA. 1505+00 TO STA. 1505+85
 AND FROM STA. 1524+00 TO STA. 1525+00,
 EXCLUDING THE EXISTING BRIDGE,
 THE EXIST. PAVEMENT SHALL NOT BE
 REMOVED BUT BROKEN INTO PIECES NOT
 TO EXCEED 3 SQ. FT. IN SURFACE AREA
 AS PER ARTICLE 205.03 OF THE STANDARD
 SPECIFICATIONS.

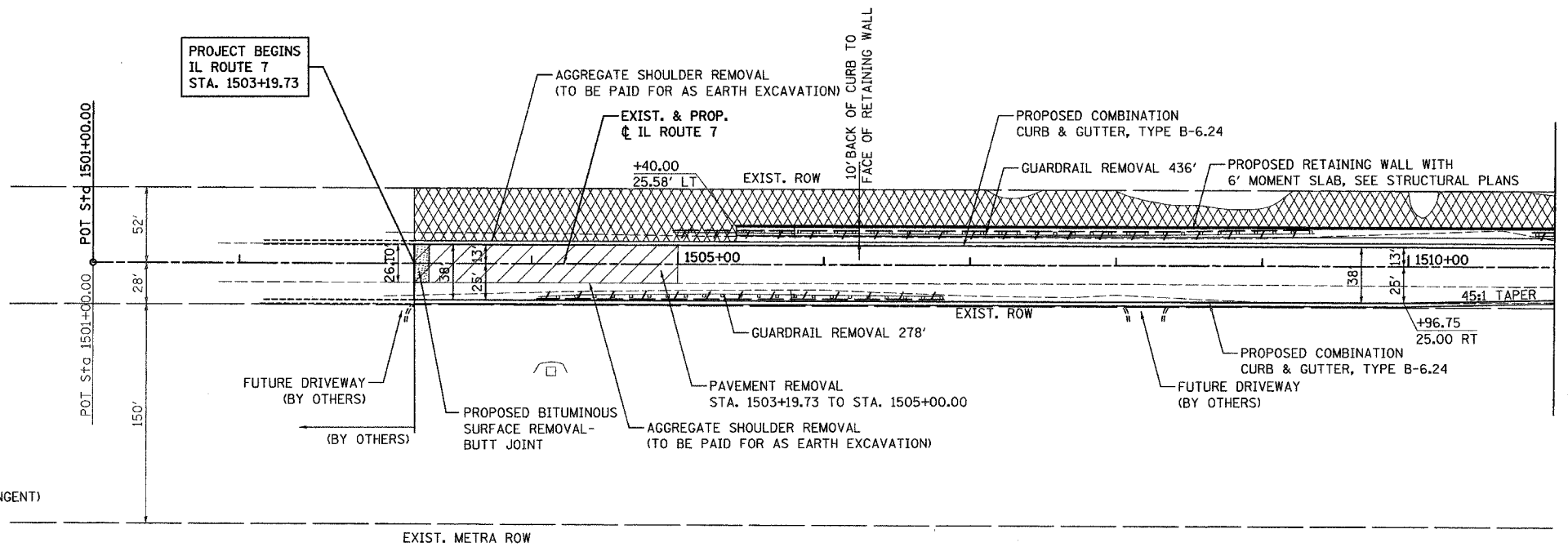

STATION TO STATION	CROSS SLOPE
1503+19.73	1518+39.00 -2.00 % TO -2.00 %
1518+39.00	1518+50.00 -2.00 % TO -2.46 %
1518+50.00	1522+27.58 -2.46 % TO -2.46 %
1522+27.58	1522+38.58 -2.46 % TO -2.00 %
1522+38.58	1528+17.76 -2.00 % TO -2.00 %

STATION TO STATION	CROSS SLOPE
1503+19.73	1514+35.34 -2.00 % TO -2.00 %
1514+35.34	1515+35.68 -2.00 % TO 2.00 %
1515+35.68	1518+39.00 2.00 % TO 2.00 %
1518+39.00	1518+50.00 2.00 % TO 2.46 %
1518+50.00	1522+27.58 2.46 % TO 2.46 %
1522+27.58	1523+34.58 2.46 % TO -2.00 %
1523+34.58	1528+17.76 -2.00 % TO -2.00 %

- LEGEND:
- (S) TRAFFIC BARRIER TERMINAL TYPE 1, SPECIAL (TANGENT)
 - (6) TRAFFIC BARRIER TERMINAL TYPE 6
 - XXXX SELECTIVE CLEARING
 - /// PAVEMENT REMOVAL

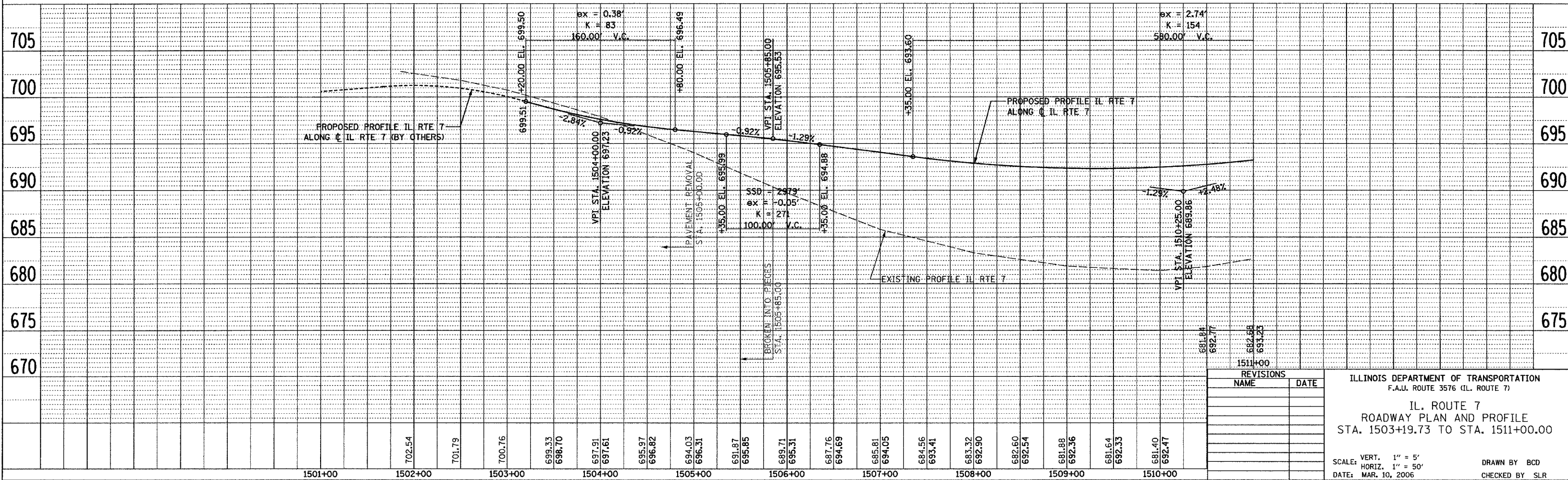

REVISIONS	
NAME	DATE

ILLINOIS DEPARTMENT OF TRANSPORTATION
 F.A.U. ROUTE 3576 (IL. ROUTE 7)
 IL. ROUTE 7
 ROADWAY PLAN AND PROFILE
 STA. 1503+19.73 TO STA. 1511+00.00

SCALE: VERT. 1" = 5'
 HORIZ. 1" = 50'
 DATE: MAR. 10, 2006

DRAWN BY BCD
 CHECKED BY SLR

PLAN	REVISIONS	DATE
NO.	NO.	

PROFILE	REVISIONS	DATE
NO.	NO.	

PLOT DATE = 03/09/06
 PLOT SCALE = AS SHOWN
 REFERENCE = REF#