

F.A.U. RTE.	SECTION	COUNTY	TOTAL SHEETS	SHEET NO.
357B	1327B	COOK	108	15
STA. 1503+19.73 TO STA. 1528+17.76				
FED. ROAD DIST. NO. ILLINOIS FED. AID PROJECT				

* SECURE TEMPORARY CONCRETE BARRIER TO PAVEMENT WITH DOWEL BARS WHERE TEMPORARY CONCRETE BARRIER IS ADJACENT TO TEMPORARY SHEET PILING.

SEDIMENT CONTROL, DRAINAGE STRUCTURE INLET FILTER CLEANING (TYP.)

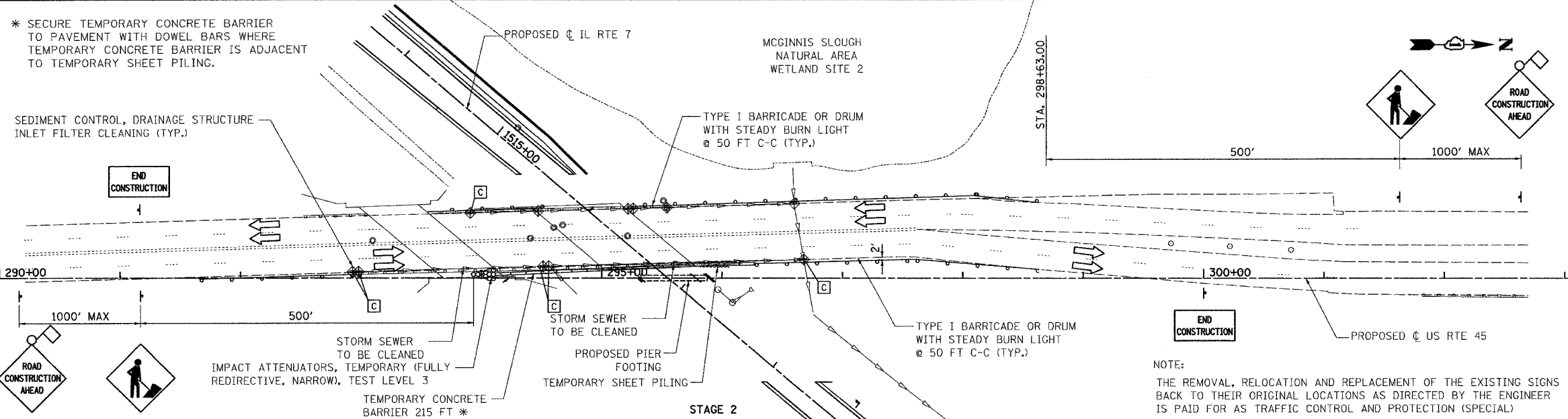

MAINTENANCE OF TRAFFIC SEQUENCE OF OPERATION

STAGE 1

REMOVE EXISTING STRUCTURE CARRYING IL ROUTE 7 OVER US ROUTE 45 USING TEMPORARY DAYTIME LANE CLOSURES IN THE OUTSIDE LANES OF US ROUTE 45. REMOVE AND REPLACE EXISTING PAVEMENT AND COMBINATION CURB & GUTTER AS NECESSARY TO REMOVE EXISTING BRIDGE SUBSTRUCTURE.

STAGE 2

CONSTRUCT PIER FOOTING AND COLLISION WALL. TEMPORARY SHEET PILING WILL BE REQUIRED BETWEEN THE EXISTING EDGE OF PAVEMENT ALONG US ROUTE 45 AND THE PROPOSED CENTER PIER.

STAGE 3

SHIFT NORTHBOUND TRAFFIC AND SOUTHBOUND TRAFFIC AS SHOWN ON THE PLANS FROM EXISTING LANE WIDTHS TO TEMPORARY 11' LANES. CONSTRUCT TEMPORARY PAVEMENT ALONG THE EAST SIDE OF US ROUTE 45 AS SHOWN ON THE PLANS. TEMPORARY PAVEMENT INCLUDES ONE FOOT PCC BASE COURSE OR BITUMINOUS SHOULDER ALONGSIDE LANE.

STAGE 4

SHIFT NORTHBOUND AND SOUTHBOUND TRAFFIC AS SHOWN ON THE PLANS. A PORTION OF THE NORTHBOUND TRAFFIC WILL BE OPERATING ON TEMPORARY PAVEMENT BUILT DURING STAGE 2. PROVIDE TEMPORARY CONCRETE BARRIER ADJACENT TO WORK ZONE ALONG WEST SIDE OF US ROUTE 45. TEMPORARY SHEET PILING WILL BE REQUIRED ALONG THE PROPOSED WEST ABUTMENT. CONSTRUCT PROPOSED WEST ABUTMENT FOOTING. CONSTRUCT REMAINDER OF PROPOSED BRIDGE DURING STAGE 4 USING SUGGESTED TRAFFIC STAGING AS SHOWN AND TEMPORARY DAYTIME LANE CLOSURES.

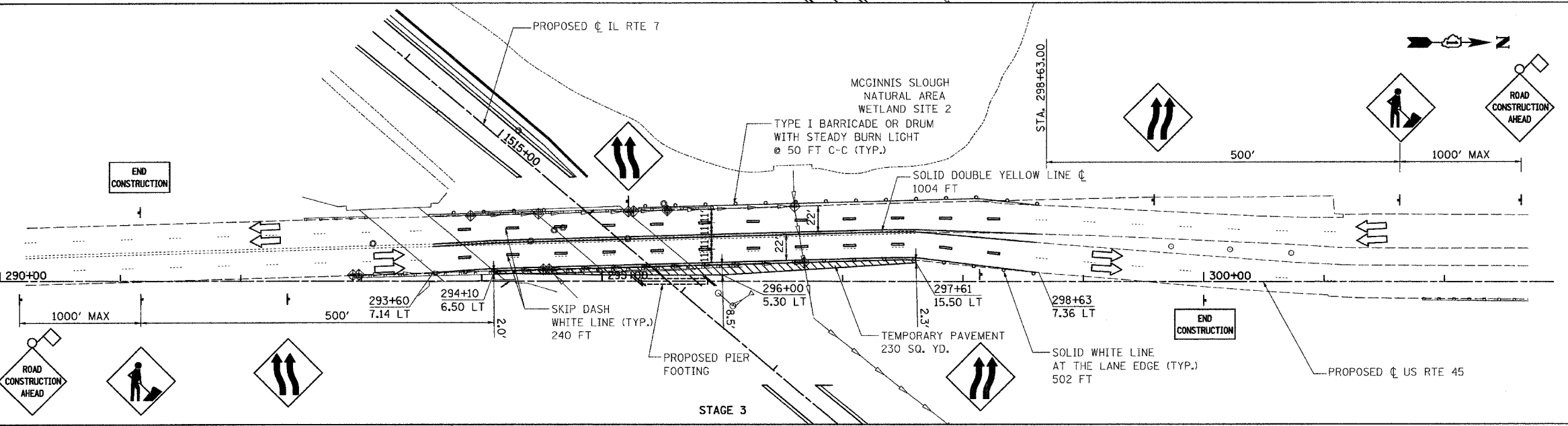

MAINTENANCE OF TRAFFIC DETAIL

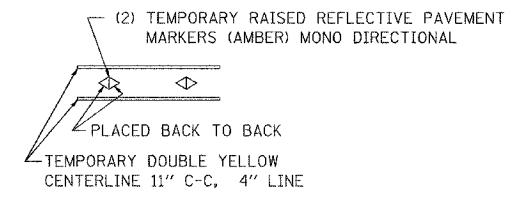

MAINTENANCE OF TRAFFIC SIGNS

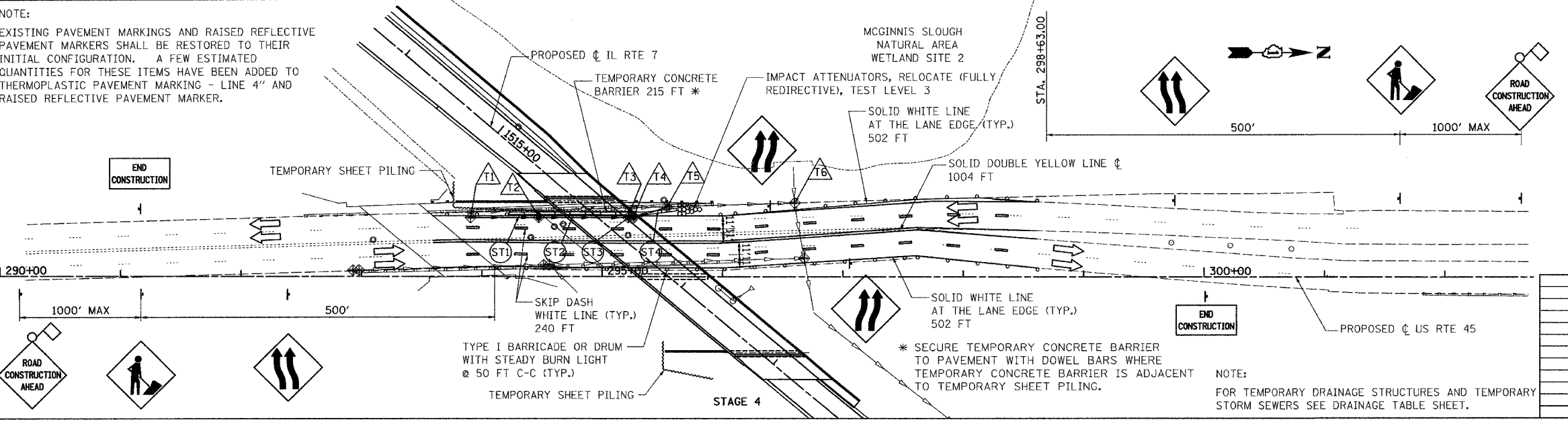
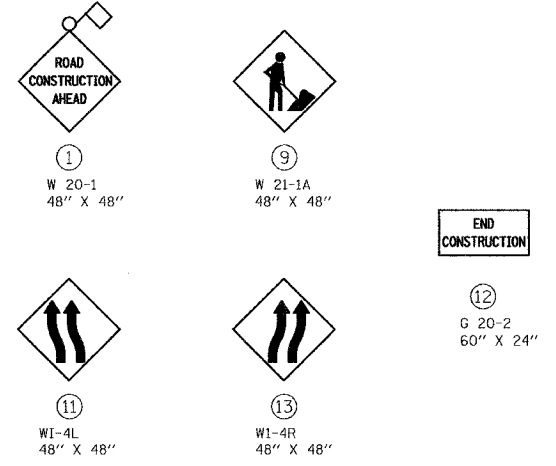

REVISIONS	NAME	DATE

ILLINOIS DEPARTMENT OF TRANSPORTATION
F.A.U. ROUTE 3576 (IL. ROUTE 7)

**IL. ROUTE 7
SUGGESTED STAGES OF CONSTRUCTION
AND TRAFFIC CONTROL FOR US RTE 45**

SCALE: VERT. 1" = 50'
HORIZ. 1" = 50'
DATE MAR. 10, 2006

DRAWN BY BCD
CHECKED BY SLR

PLOT DATE: 3/16/2006
 FILE NAME: \\NVL\p\proposed\Plans\Plan\Prof\Line V07.dgn
 PLOT SCALE: 1/8" = 1'-0"
 REFERENCE: