

F.A.I. RTE.	SECTION	COUNTY	TOTAL SHEETS	SHEET NO.
* 2004-025 RS	LAKE	116	22	
FED. ROAD DIST. NO. 1	ILLINOIS	FED. AID PROJECT		

* PARK ROADS IDNR File No. 2-03-025 D91-191-04

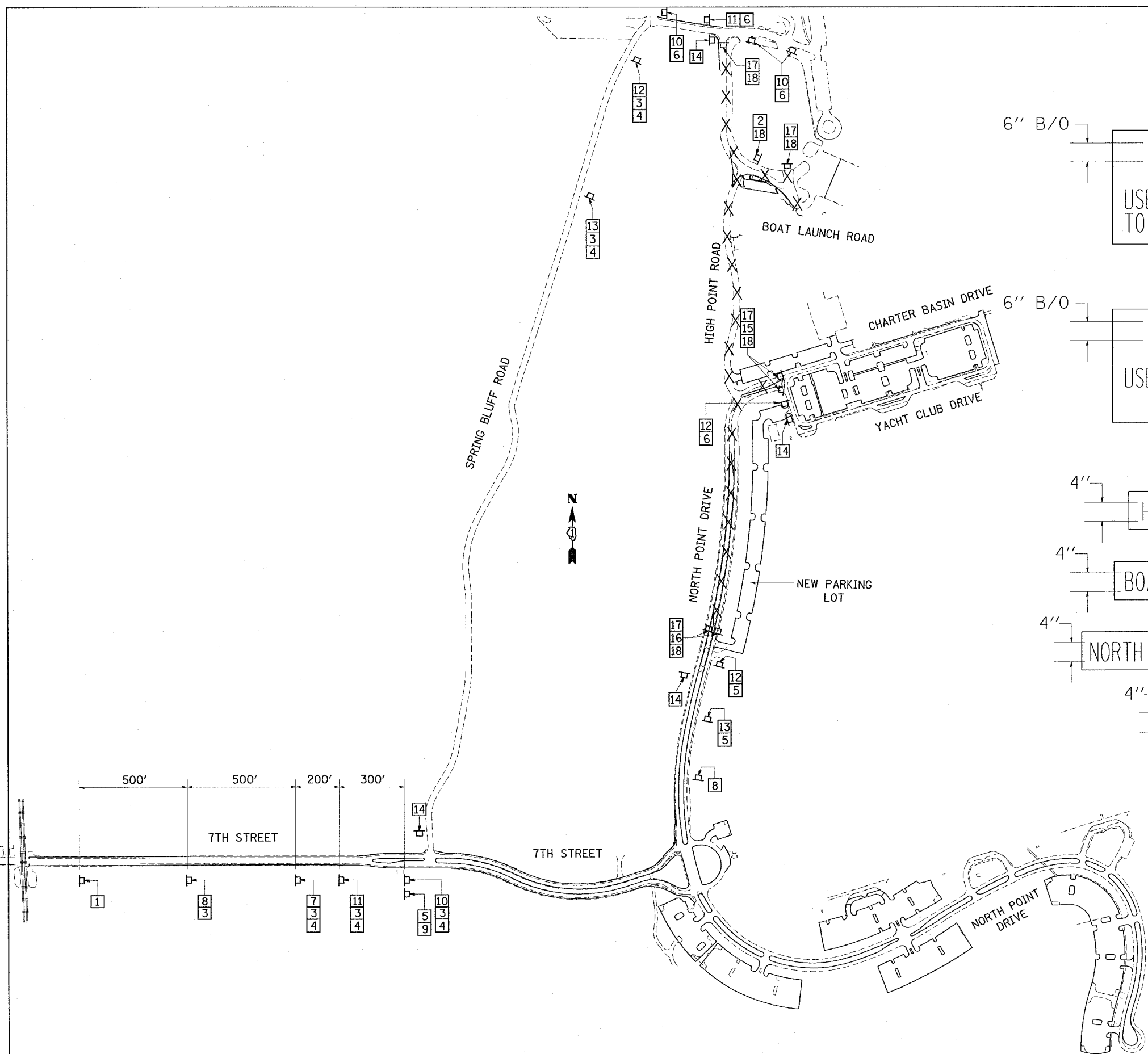

LEGEND

6" B/O
 HIGH POINT ROAD CLOSED
 USE SPRING BLUFF RD.
 TO BOAT LAUNCH AREA
 (72"X48")
 ①

6" B/O
 HIGH POINT ROAD CLOSED
 USE SPRING BLUFF RD.
 TO 7TH STREET
 (72"X48")
 ②

4"
 HIGH POINT ROAD ③

4"
 BOAT LAUNCH AREA ④

4"
 NORTH MARINA PARKING ⑤

4"
 7TH STREET ⑥

ROAD CLOSED
 ①⑦ R11-2
 (48"X30")

X = ROAD CLOSED TO TRAFFIC

⑦ W 20-2
 (48"X48")
 DETOUR AHEAD

⑧ W 20-3
 (48"X48")
 ROAD CLOSED AHEAD

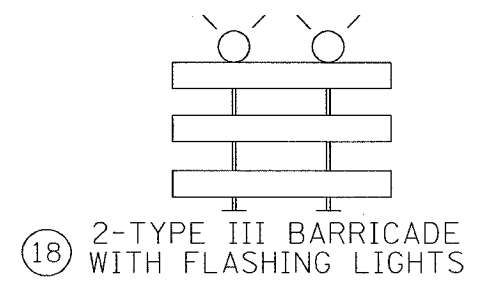
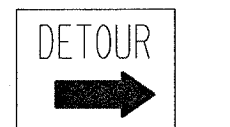
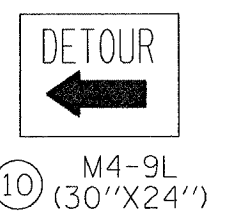
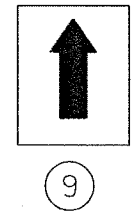

REVISIONS	
NAME	DATE

ILLINOIS DEPARTMENT OF TRANSPORTATION
 PARK ROADS
 ILLINOIS BEACH STATE PARK
 NORTH POINT MARINA
 DETOUR PLAN #1
 SCALE: DATE
 DRAWN BY: CDT
 CHECKED BY:

PLOT DATE = 1/11/2006
 FILE NAME = c:\p\proj\p134482\design\p134482.dwg
 PLOT SCALE = 50.000000 / IN.
 REFERENCE = WPCRS