

CONTRACT NO. 62745

F.A. RTE.	SECTION	COUNTY	TOTAL SHEETS	SHEET NO.
X	2004-025-RS	LAKE	116	57

STA.	TO STA.

FED. ROAD DIST. NO. ILLINOIS FED. AID PROJECT

X PARK ROADS

IDNR FILE NO. 2-03-025

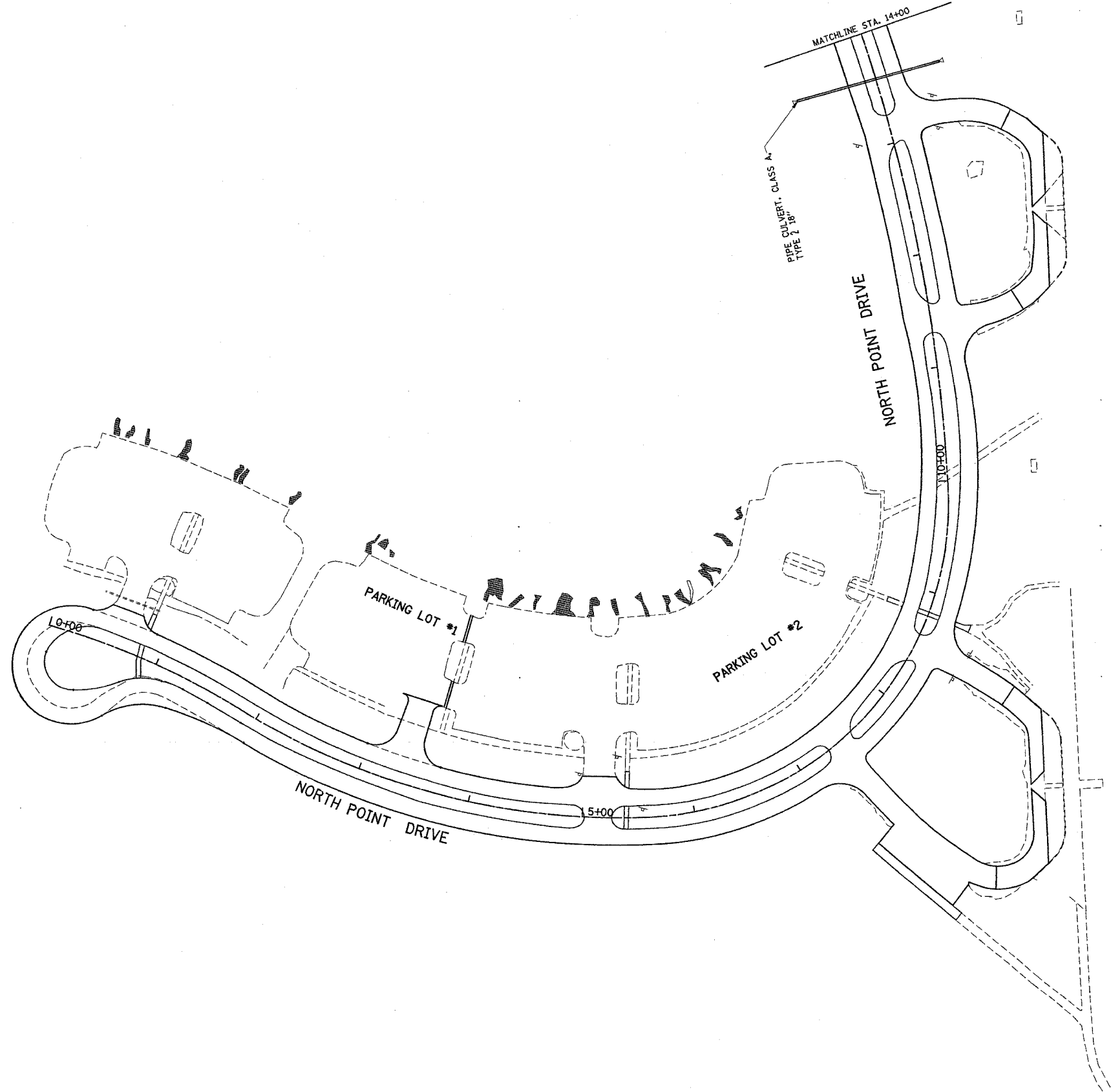

\* NOTE: INVERT ELEVATIONS FOR PROPOSED PIPE CULVERTS TO BE DETERMINED BY RESIDENT ENGINEER.

REVISIONS	
NAME	DATE

ILLINOIS DEPARTMENT OF TRANSPORTATION  
**NORTH POINT MARINA**  
**NORTH POINT DRIVE**  
**PROPOSED DRAINAGE PLAN**

SCALE: VERT. 1"=50'  
 HORIZ. 1"=50'  
 DATE: 1/6/2006

DRAWN BY  
 CHECKED BY

PLOT DATE = 1/6/2006  
 FILE NAME = c:\projects\131482\sh\_drain.dgn  
 PLOT SCALE = 3/8"=1'-0"  
 USER NAME = drvkong