

CONTRACT NO.			
F.A. RTE.	SECTION	COUNTY	TOTAL SHEETS
*	2004-025 RS	LAKE	116
STA. 29+00	TO STA. 39+00		
FED. ROAD DIST. NO.	ILLINOIS	FED. AID PROJECT	
* PARK ROADS	CONTRACT NO. 62745		IDNR FILE NO. 2-03-025

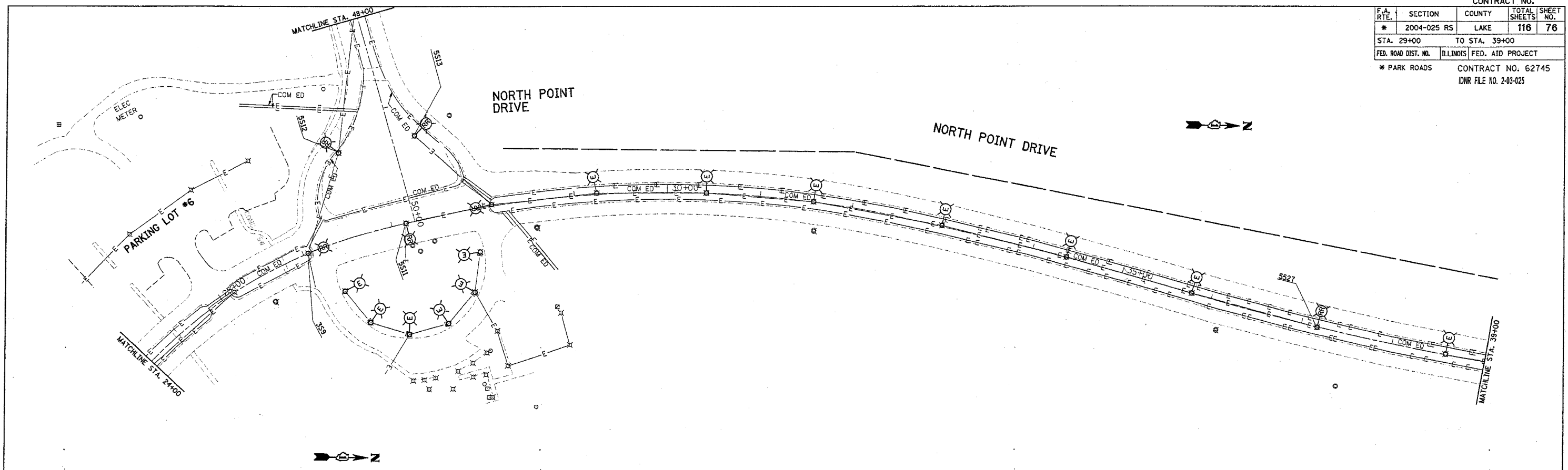

EXISTING

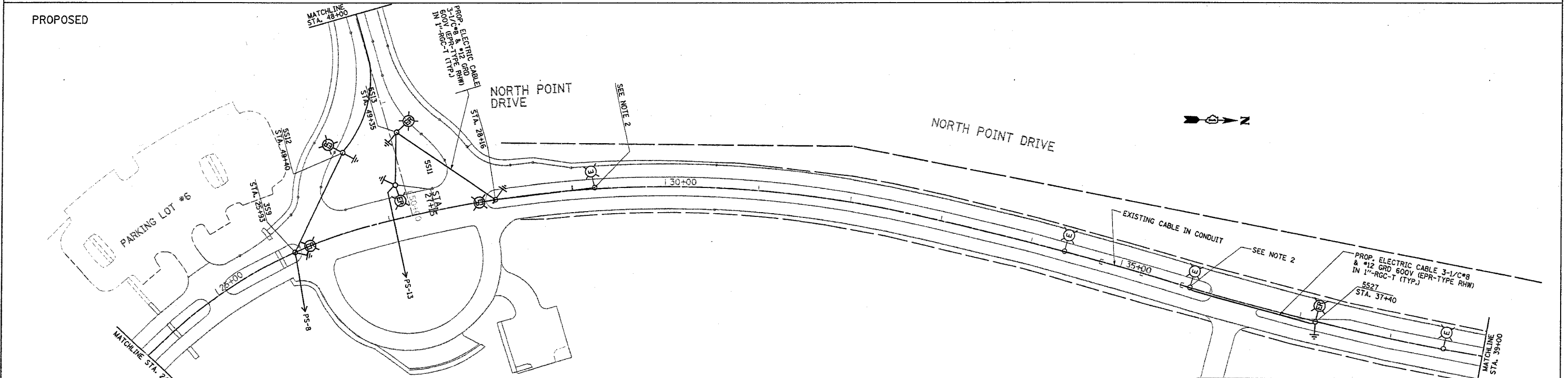

PROPOSED

NOTES

1. ALL RELOCATED LIGHT POLES SHALL HAVE A MINIMUM SETBACK OF 6 FEET FROM PROPOSED EDGE OF TRAVELED PAVEMENT, OR BACK OF CURB.
2. CONTRACTOR TO SPLICE THE NEW CABLES IN THE LIGHT POLE HANDHOLE.
3. THE EXISTING CABLE/CONDUCTORS AND CONDUIT SHALL BE DISCONNECTED AND REMOVED. THE COST FOR THIS WORK SHALL BE INCLUDED IN THE 1\"/>

REVISIONS	
NAME	DATE
REVISED	01/09/06

ILLINOIS DEPARTMENT OF TRANSPORTATION

**NORTH POINT MARINA
NORTH POINT DR.
EXISTING AND PROPOSED
LIGHTING PLANS**

SCALE: VERT. _____
HORIZ. _____

DATE _____

DRAWN BY _____
CHECKED BY _____

PLOT DATE = 1/12/2006
 FILE NAME = 0103134402.dwg, lightning.dgn
 PLOT SCALE = 3/8\"/>