

F.A.P. RTE.	SECTION	COUNTY	TOTAL SHEETS	SHEET NO.
599	62MFT-TS	ROCK ISLAND	10	7
STA.		TO STA.		
FED. ROAD DIST. NO.	ILLINOIS	FED. AID PROJECT		

PAVEMENT MARKING NOTES
 PAVEMENT MARKING SHALL BE APPLIED ACCORDING TO DISTRICT STANDARD 41.1 AS SHOWN IN THESE PLANS AND/OR AS DIRECTED BY KURT GLAZIER OF THE ILLINOIS DEPARTMENT OF TRANSPORTATION. MR GLAZIER SHALL BE CONTACTED TWO (2) WEEKS PROIR TO SCHEDULING OF WORK AT 815-284-5478.

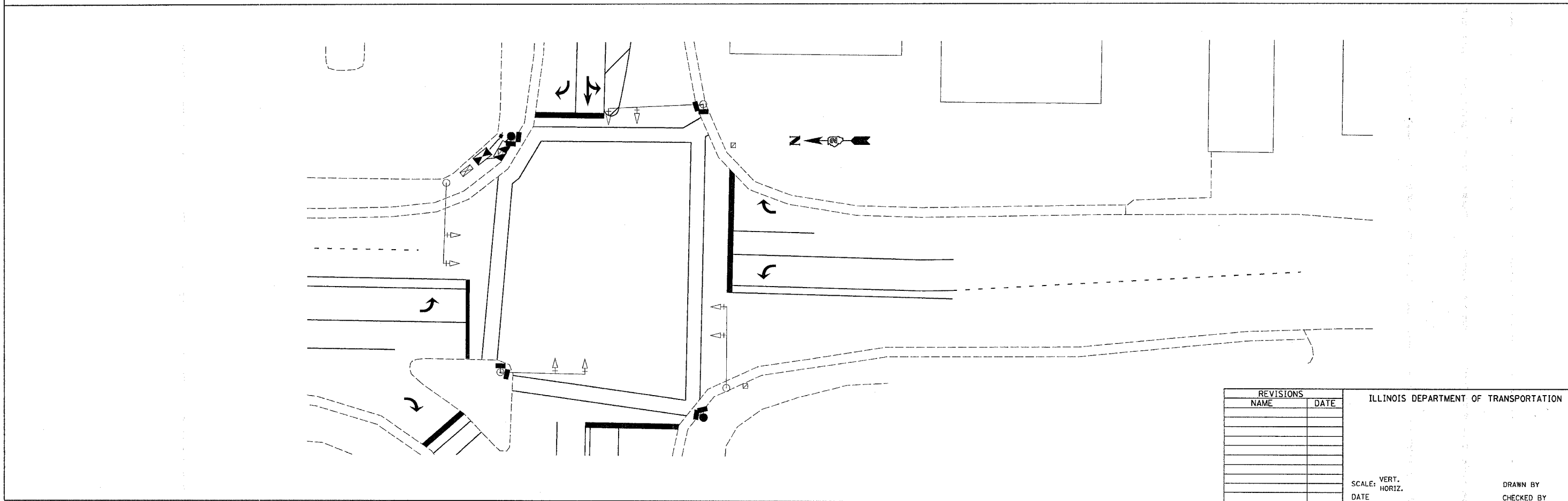
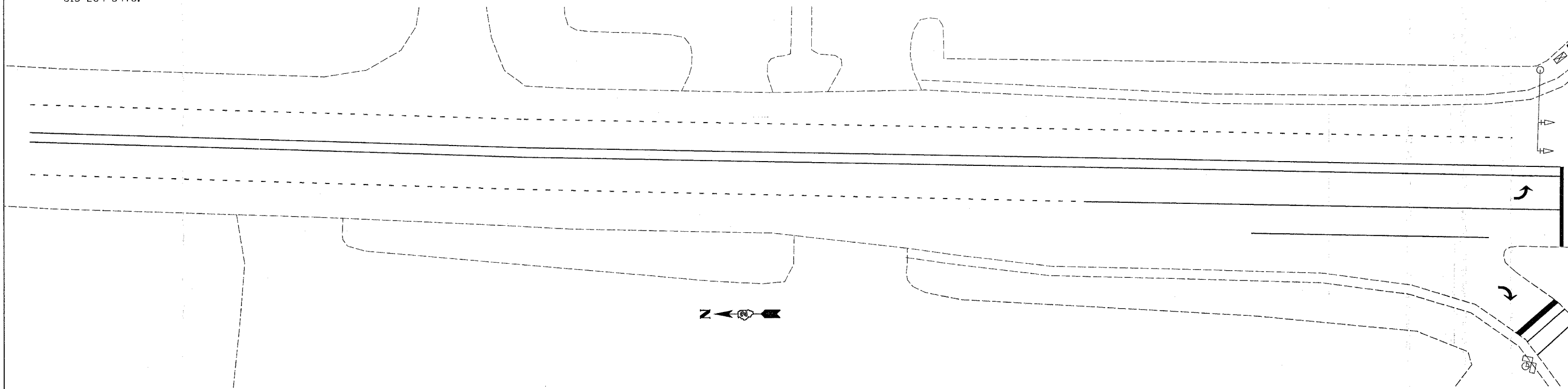

PLOT DATE = Thu Mar 30 07:45:43 2006
 FILE NAME = P:\Projects\64B33\ROADPLAN\PLAN SHEETS 64B33.dgn
 PLOT SCALE = 20.0000 / IN.
 USER NAME = N111X1

REVISIONS	
NAME	DATE

ILLINOIS DEPARTMENT OF TRANSPORTATION

SCALE: VERT. DRAWN BY
 HORIZ. CHECKED BY
 DATE