F.A.P. RTE.	SECTION	COUNTY	TOTAL SHEETS	SHEET NO.
315	55-2	McDONOUGH	1025	153
STA. 435+00		TO STA. 447+00		
FED. ROAD DIST. NO. 4	ILLINOIS	FED. AID PROJECT		

PROPOSED CURVE 336-8 DATA
P.I. STA. = 451+74.90
Δ = 34° 14' 13.54" (LT)
R = 4,250'
T = 1,308.98'
L = 2,539.59'
E = 197.01'
S.E. = 4.20%
TRANSITION IN = 437+02 TO 439+27
TRANSITION OUT = 463+45 TO 465+68
P.C. STA. = 438+65.92
P.T. STA. = 464+05.51

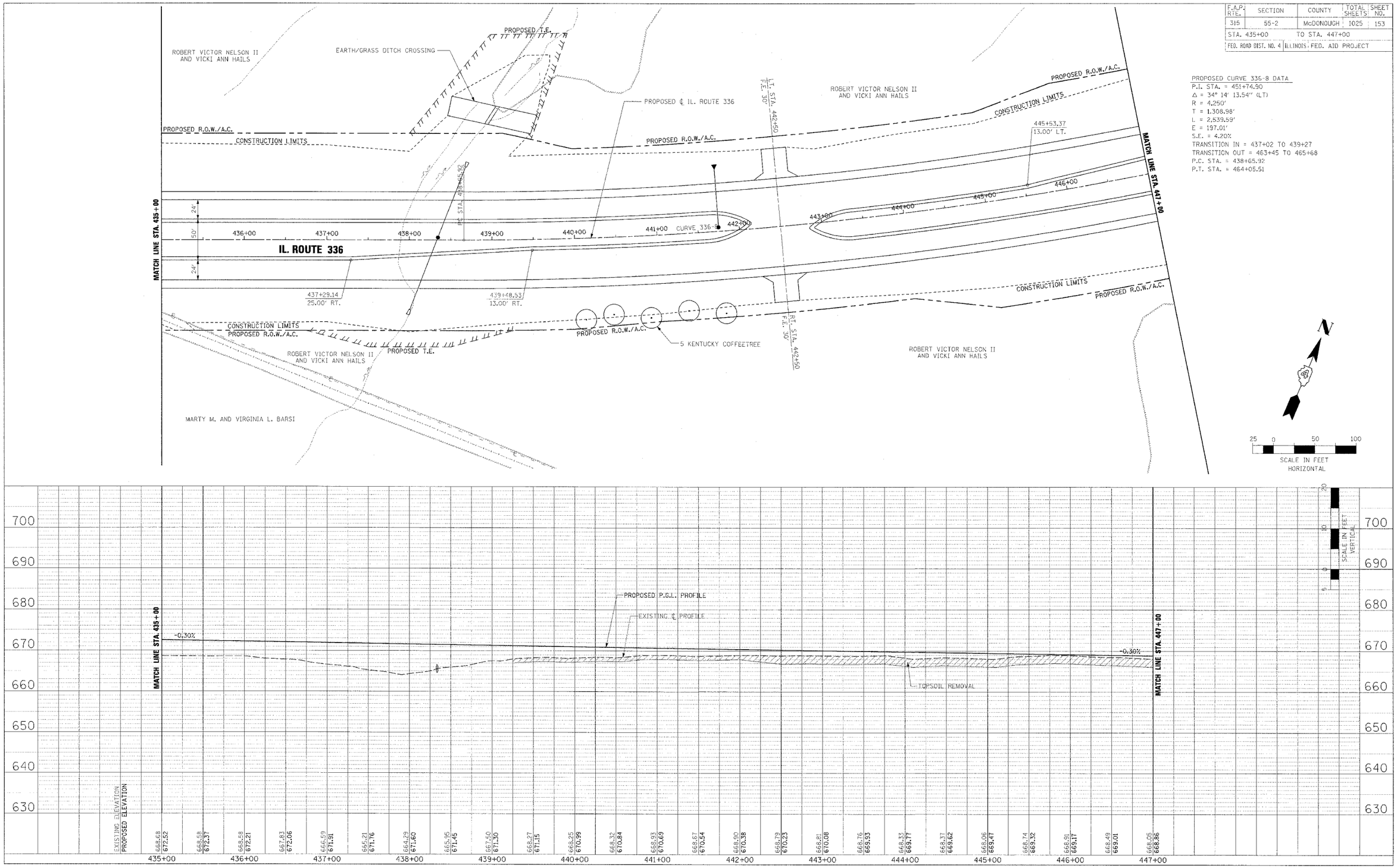

ROADWAY PLAN AND PROFILE – IL. ROUTE 336 – STA. 435+00 TO STA. 447+00

PLAN: SURVEYED / PLOTTED / ALIGNMENT CHECKED / RT. OF WAY CHECKED / CADD FILE NAME / NOTE BOOK NO. / BY / DATE

PROFILE: SURVEYED / PLOTTED / GRADES CHECKED / B.M. NOTED / STRUCTURE NOTATIONS CHKD / NOTE BOOK NO. / BY / DATE

336rd26.dgn 3/30/2006 5:20:28 AM