

CHARLES F. BUTTERFIELD &
JANICE E. BUTTERFIELD
CO-TRUSTEES

409U009

PROPOSED
RELOC. IL 136
CURVE DATA
PI STA. = 26+09.20
 $\Delta = 35^{\circ}11'05''$
D = 4'05'33"
R = 1,400.00'
T = 443.90'
L = 859.72'
E = 68.69'
P.C. STA. = 21+65.30
P.T. STA. = 30+25.03

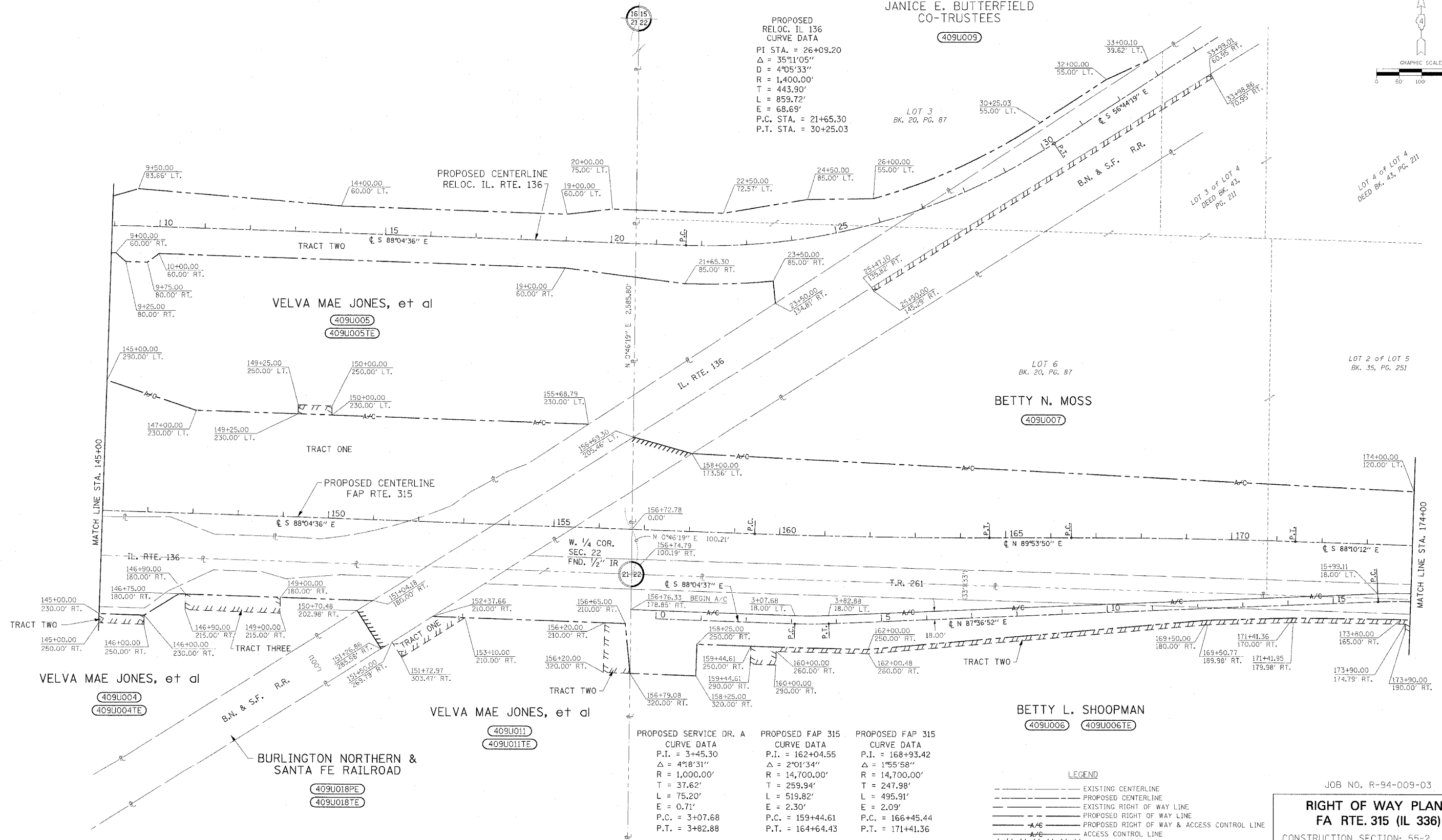
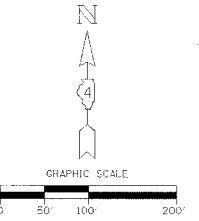

PROPOSED SERVICE DR. A	PROPOSED FAP 315	PROPOSED FAP 315
CURVE DATA	CURVE DATA	CURVE DATA
P.I. = 3+45.30	P.I. = 162+04.55	P.I. = 168+93.42
$\Delta = 4^{\circ}18'31''$	$\Delta = 2^{\circ}01'34''$	$\Delta = 1^{\circ}55'58''$
R = 1,000.00'	R = 14,700.00'	R = 14,700.00'
T = 37.62'	T = 259.94'	T = 247.98'
L = 75.20'	L = 519.82'	L = 495.91'
E = 0.71'	E = 2.30'	E = 2.09'
P.C. = 3+07.68	P.C. = 159+44.61	P.C. = 166+45.44
P.T. = 3+82.88	P.T. = 164+64.43	P.T. = 171+41.36

LEGEND

- EXISTING CENTERLINE
- PROPOSED CENTERLINE
- EXISTING RIGHT OF WAY LINE
- PROPOSED RIGHT OF WAY LINE
- A/C- PROPOSED RIGHT OF WAY & ACCESS CONTROL LINE
- A/C- ACCESS CONTROL LINE
- PROPOSED TEMPORARY EASEMENT LINE
- PROPOSED PERMANENT EASEMENT LINE
- SECTION LINE
- QUARTER SECTION LINE
- PROPERTY LINE

JOB NO. R-94-009-03

RIGHT OF WAY PLANS
FA RTE. 315 (IL 336)

CONSTRUCTION SECTION: 55-2
STA. 145+00 TO STA. 174+00
McDONOUGH COUNTY

SCALE: 1" = 100' SHEET 2 OF 21