

TOWNSHIP 5 NORTH, RANGE 4 WEST of the 4th P.M.

SHEET 373 OF 1025

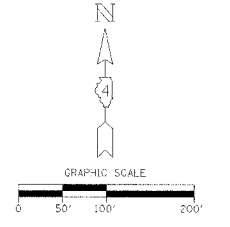

MARGARET M. FOSTER

409U016
409U016TE

PAUL BUTTERFIELD

409U019
409U019TE

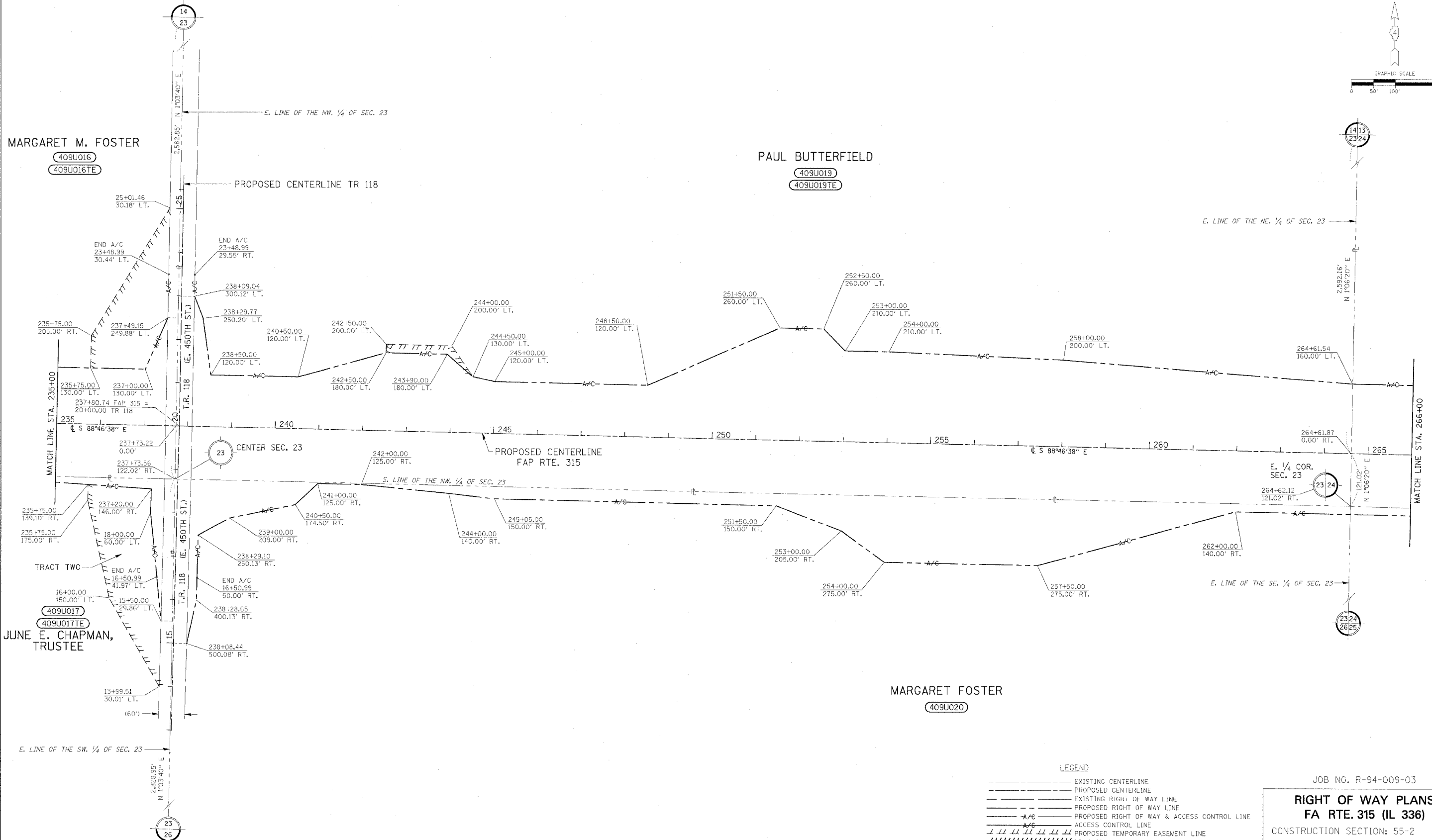

JUNE E. CHAPMAN,
TRUSTEE

MARGARET FOSTER

409U020

- LEGEND**
- EXISTING CENTERLINE
 - - - PROPOSED CENTERLINE
 - EXISTING RIGHT OF WAY LINE
 - - - PROPOSED RIGHT OF WAY LINE
 - A/C- PROPOSED RIGHT OF WAY & ACCESS CONTROL LINE
 - A/C- ACCESS CONTROL LINE
 - ||||| PROPOSED TEMPORARY EASEMENT LINE
 - ||||| PROPOSED PERMANENT EASEMENT LINE
 - SECTION LINE
 - QUARTER SECTION LINE
 - PROPERTY LINE

JOB NO. R-94-009-03

RIGHT OF WAY PLANS
FA RTE. 315 (IL 336)

CONSTRUCTION SECTION: 55-2
STA. 235+00 TO STA. 266+00
McDONOUGH COUNTY
SCALE: 1" = 100' SHEET 5 OF 21