

TOWNSHIP 5 NORTH, RANGE 4 WEST of the 4th P.M.

SHEET 374 OF 1025

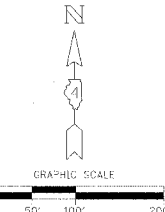
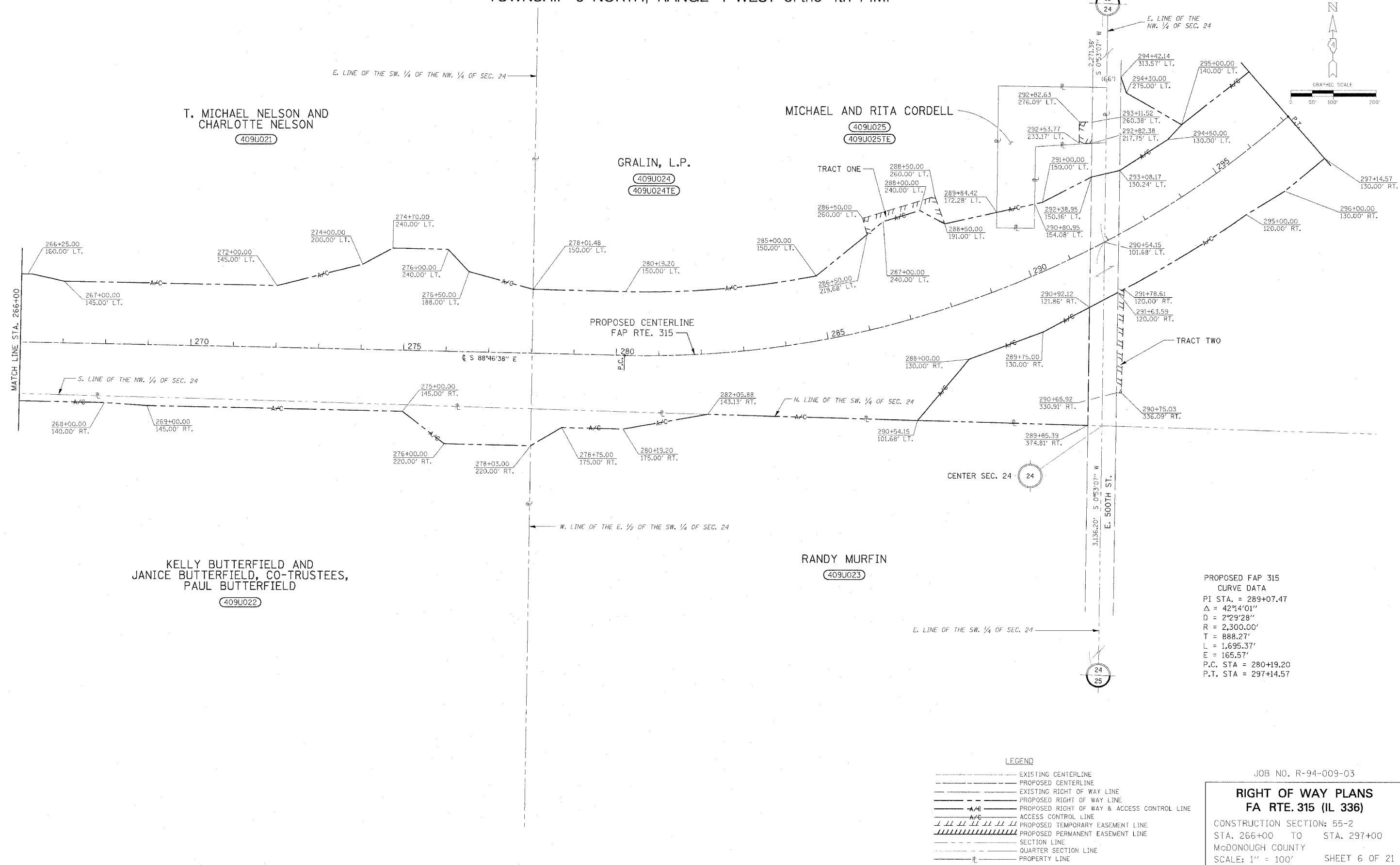

PROPOSED FAP 315
 CURVE DATA
 PI STA. = 289+07.47
 $\Delta = 42^{\circ}14'01''$
 $D = 2^{\circ}29'28''$
 $R = 2,300.00'$
 $T = 888.27'$
 $L = 1,695.37'$
 $E = 165.57'$
 P.C. STA = 280+19.20
 P.T. STA = 297+14.57

- LEGEND
- EXISTING CENTERLINE
 - - - PROPOSED CENTERLINE
 - EXISTING RIGHT OF WAY LINE
 - - - PROPOSED RIGHT OF WAY LINE
 - - - A/C PROPOSED RIGHT OF WAY & ACCESS CONTROL LINE
 - - - A/C ACCESS CONTROL LINE
 - ||||| PROPOSED TEMPORARY EASEMENT LINE
 - ||||| PROPOSED PERMANENT EASEMENT LINE
 - SECTION LINE
 - QUARTER SECTION LINE
 - PROPERTY LINE

JOB NO. R-94-009-03

RIGHT OF WAY PLANS
FA RTE. 315 (IL 336)

CONSTRUCTION SECTION: 55-2
 STA. 266+00 TO STA. 297+00
 McDONOUGH COUNTY
 SCALE: 1" = 100' SHEET 6 OF 21