

TOWNSHIP 5 NORTH, RANGE 3 WEST of the 4th P.M.

SHEET 378 OF 1025

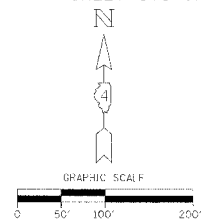

PROPOSED FAP 315
CURVE DATA
P.I. STA. = 339+78.20
Δ = 13°25'48"
D = 0°23'23"
R = 14,700.00'
T = 1,730.77'
L = 3,445.67'
E = 101.54'
P.C.C. STA = 322+47.43
P.T. STA = 356+93.10

CHARLES F. BUTTERFIELD AND
JANICE E. BUTTERFIELD,
TRUSTEES
409U036
409U036TE

PROPOSED FAP 315
CURVE DATA
P.I. STA. = 391+88.14
Δ = 23°23'22"
D = 2°29'28"
R = 2,300.00'
T = 476.08'
L = 938.91'
E = 48.76'
P.C. STA = 387+12.05
P.T. STA = 396+50.96

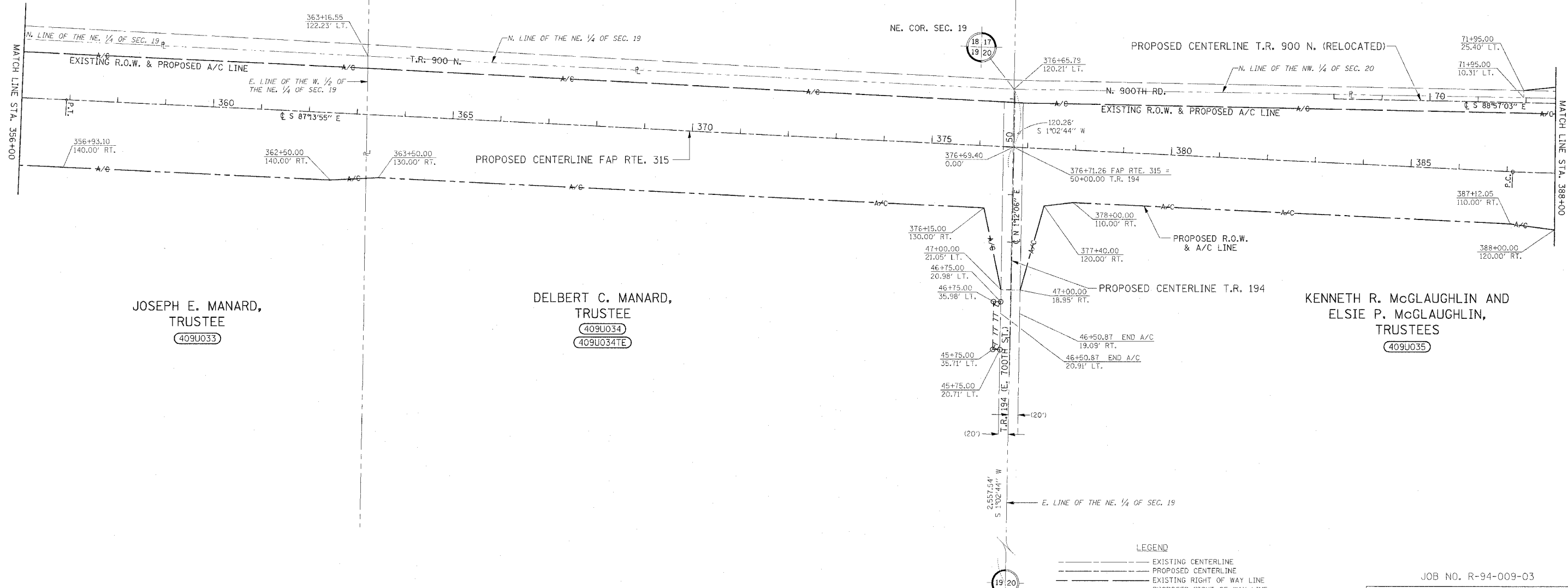

JOSEPH E. MANARD,
TRUSTEE
409U033

DELBERT C. MANARD,
TRUSTEE
409U034
409U034TE

KENNETH R. McGLAUGHLIN AND
ELSIE P. McGLAUGHLIN,
TRUSTEES
409U035

- LEGEND
- EXISTING CENTERLINE
 - PROPOSED CENTERLINE
 - EXISTING RIGHT OF WAY LINE
 - PROPOSED RIGHT OF WAY LINE
 - PROPOSED RIGHT OF WAY & ACCESS CONTROL LINE
 - ACCESS CONTROL LINE
 - PROPOSED TEMPORARY EASEMENT LINE
 - PROPOSED PERMANENT EASEMENT LINE
 - SECTION LINE
 - QUARTER SECTION LINE
 - PROPERTY LINE

JOB NO. R-94-009-03
RIGHT OF WAY PLANS
FA RTE. 315 (IL 336)
CONSTRUCTION SECTION: 55-2
STA. 356+00 TO STA. 388+00
McDONOUGH COUNTY
SCALE: 1" = 100' SHEET 10 OF 21