

ROBERT VICTOR NELSON II  
& VICKI ANN HAILS

409U039  
409U039TE

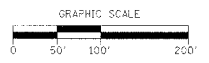

W. 1/4 COR.  
SEC. 16

17  
16

17  
21

P.O.C.  
SW. COR.  
SEC. 16

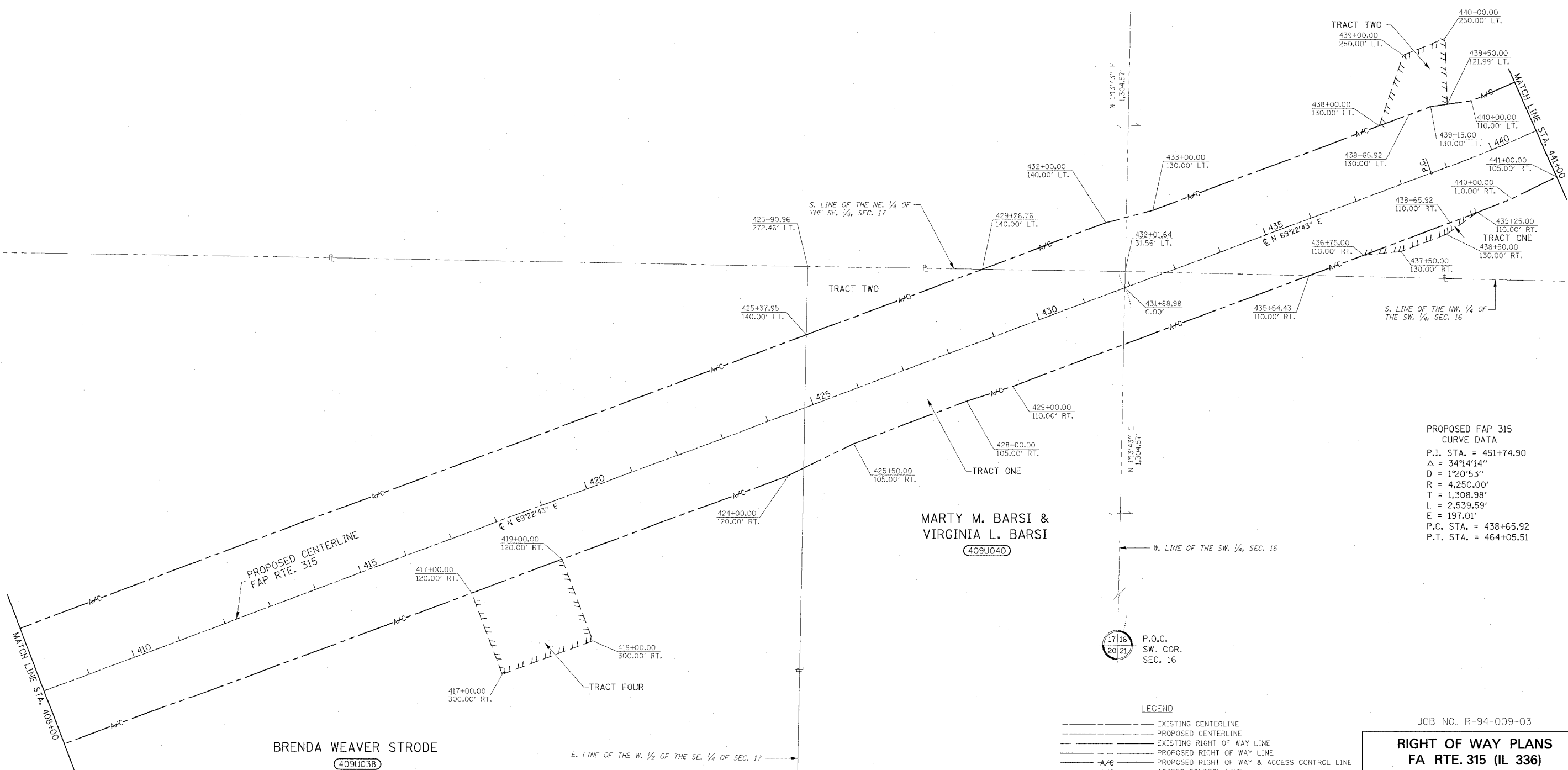

PROPOSED FAP 315  
CURVE DATA  
P.I. STA. = 451+74.90  
 $\Delta = 34^{\circ}14'14''$   
D = 1'20"53"  
R = 4,250.00'  
T = 1,308.98'  
L = 2,539.59'  
E = 197.01'  
P.C. STA. = 438+65.92  
P.T. STA. = 464+05.51

MARTY M. BARSÌ &  
VIRGINIA L. BARSÌ  
409U040

BRENDA WEAVER STRODE  
409U038  
409U038TE

- LEGEND
- EXISTING CENTERLINE
  - - - PROPOSED CENTERLINE
  - EXISTING RIGHT OF WAY LINE
  - - - PROPOSED RIGHT OF WAY LINE
  - A/C- PROPOSED RIGHT OF WAY & ACCESS CONTROL LINE
  - ACCESS CONTROL LINE
  - - - PROPOSED TEMPORARY EASEMENT LINE
  - ||||| PROPOSED PERMANENT EASEMENT LINE
  - SECTION LINE
  - QUARTER SECTION LINE
  - PROPERTY LINE

JOB NO. R-94-009-03  
**RIGHT OF WAY PLANS**  
**FA RTE. 315 (IL 336)**  
CONSTRUCTION SECTION: 55-2  
STA. 408+00 TO STA. 441+00  
McDONOUGH COUNTY  
SCALE: 1" = 100' SHEET 12 OF 21