

FBI	SECTION	COUNTY	TOTAL SHEETS	SHEET NO.
39		WOODFORD	12	11
STA. 98+85.00		TO STA. 101+15.00		
FED. ROAD DIST. NO. 4		ILLINOIS FED. AID PROJECT		
• D4 CONC MEDIAN REPAIR 2007				

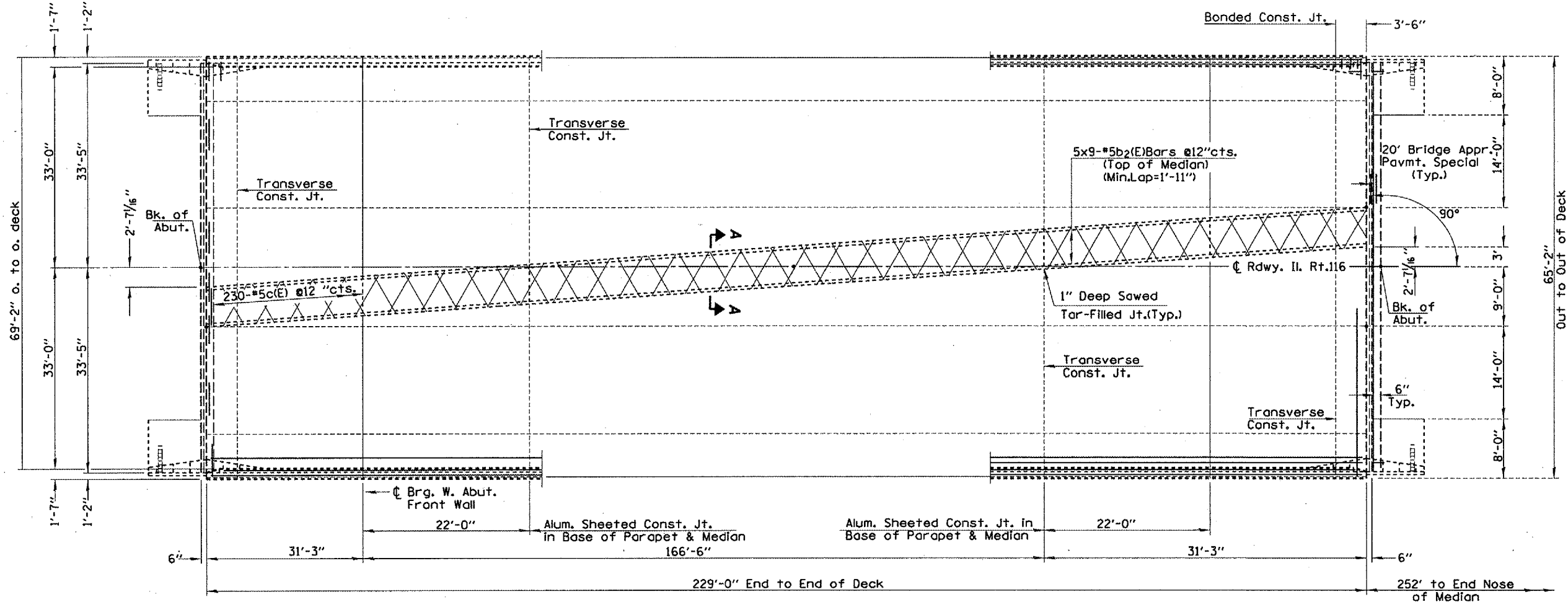

PLAN

 Hatched Median Area for Removal and Replacement
 Cast included with Concrete Removal

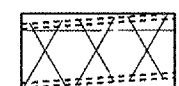
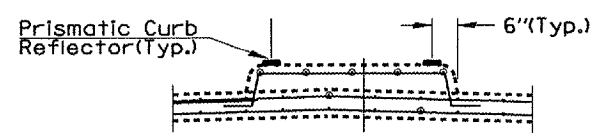

Reflector Placement

NOTE
 PRISMATIC CURB REFLECTORS SHALL BE REPLACED ON MEDIAN CURB TOP SURFACES FOR THE LENGTH OF THE DECK AT 15' INTERVALS AND 2' FROM MEDIAN CENTERLINE. THEY SHALL BE INSTALLED ACCORDING TO ARTICLE 782 OF THE STANDARD SPECIFICATIONS PRIOR TO SEALER APPLICATION. ADHESIVE COST SHALL BE INCIDENTAL TO REFLECTOR INSTALLATION.

PLOT DATE
 USER NAME
 USER ID

REVISIONS	
NAME	DATE

ILLINOIS DEPARTMENT OF TRANSPORTATION
REMOVAL AND REPLACEMENT PLAN
 SCALE: VERT. DRAWN BY CEJ
 HORIZ. CHECKED BY
 DATE 01-09-2006

S.N. 102-0049
 Rt.116 over I-39
 Woodford County