CONTRACT NO. 72232

F.A.P. RTE.	SECTION	COUNTY	TOTAL SHEETS	SHEET NO.
*	**	MACOUPIN	231	141

STA. 1139+00.00 TO STA. 1140+00.00

FED. ROAD DIST. NO. | ILLINOIS | FED. AID PROJECT

* FAP 325 & FAP 604
** 14R; 115RS-2; 116RS-4; 101RS-2

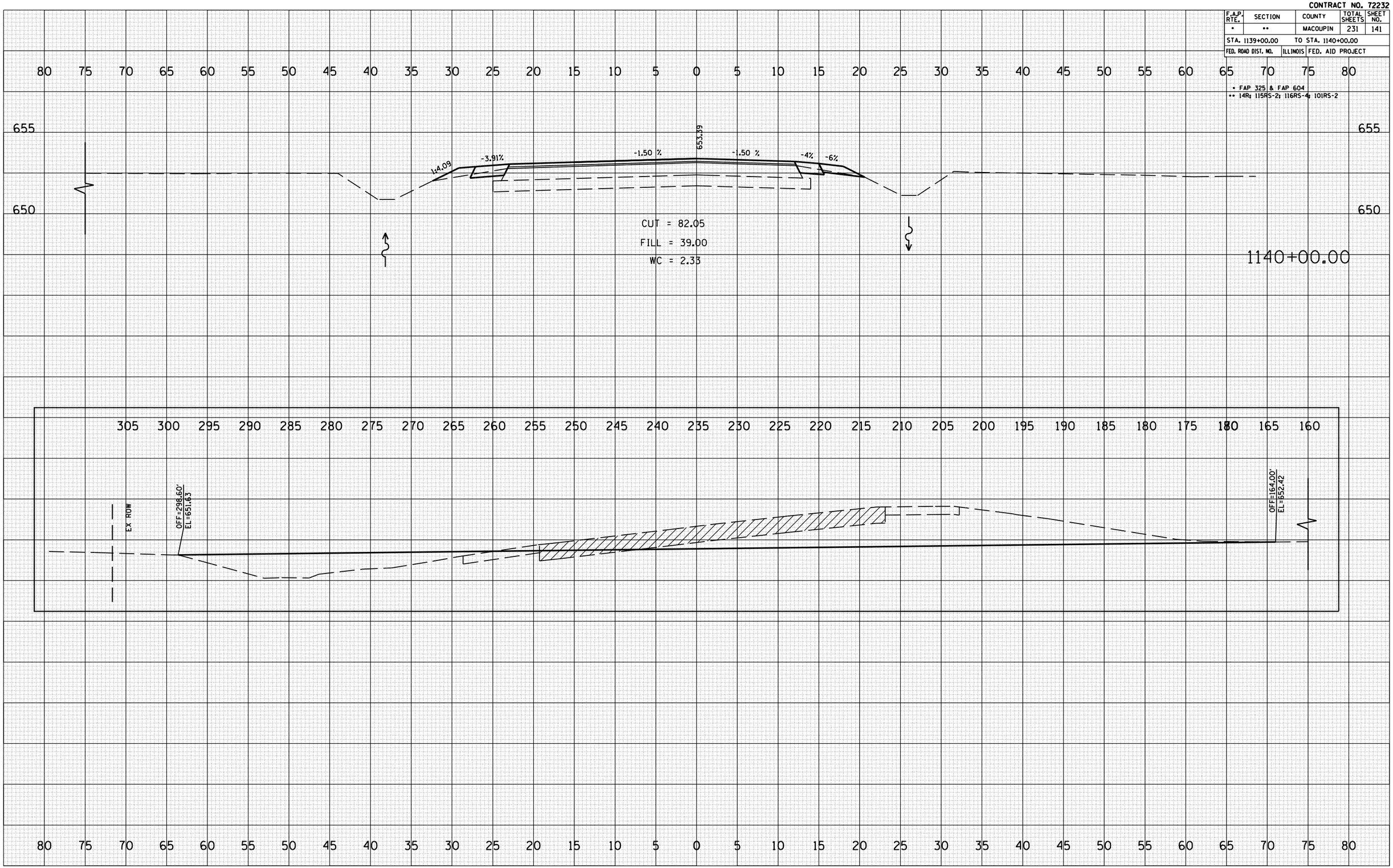

FINAL SURVEY | NOTE BOOK NO. | SURVEYED | PLOTTED | TEMPLATE | AREAS | AREAS CHECKED | BY | DATE

ORIGINAL SURVEY | NOTE BOOK NO. | SURVEYED | PLOTTED | TEMPLATE | AREAS | AREAS CHECKED | BY | DATE

PLOT DATE = $DATE$
FILE NAME = $FILEL$
PLOT SCALE = $SCALE$
USER NAME = $USER$

RTE 16 STAGE 3 FINAL