

F.A.P. RTE.	SECTION	COUNTY	TOTAL SHEETS	SHEET No.
315	34-5	HANCOCK	612	147
STA. 1393+00		TO STA. 1406+00		
FED. ROAD DIST. No.		ILLINOIS FED. AID PROJECT		

SE 1/4, NW 1/4, SEC. 24 T5N R5W
 MORRISON, ROBERT P. & LINDA L.
 PARCEL NO. 6033138

SW 1/4, NW 1/4, SEC. 24 T5N R5W
 BRUNS, BRIAN K. & ABIGAIL L.
 PARCEL NO. 6033136

NW 1/4, SW 1/4, SEC. 24 T5N R5W
 HULL, EDWARD C
 PARCEL NO. 6033135

NE 1/4, SW 1/4, SEC. 24 T5N R5W
 HULL, EDWARD C
 PARCEL NO. 6033135

SHARPE, RANDY M. & LINDA S.
 PARCEL NO. 6033137

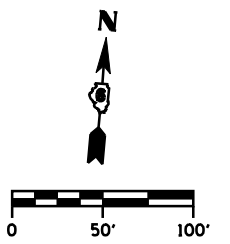
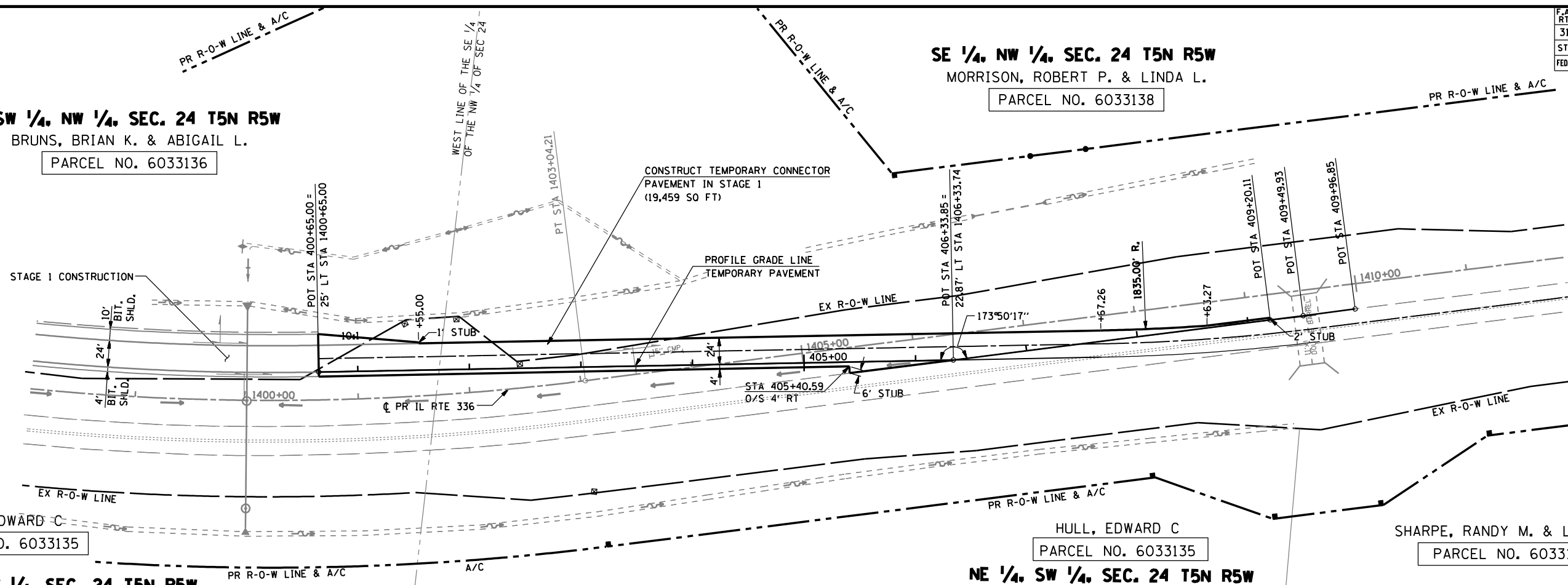

PLAN
 SURVEYED
 PLOTTED
 CHECKED
 DATE
 BY

PROFILE
 SURVEYED
 PLOTTED
 CHECKED
 DATE
 BY

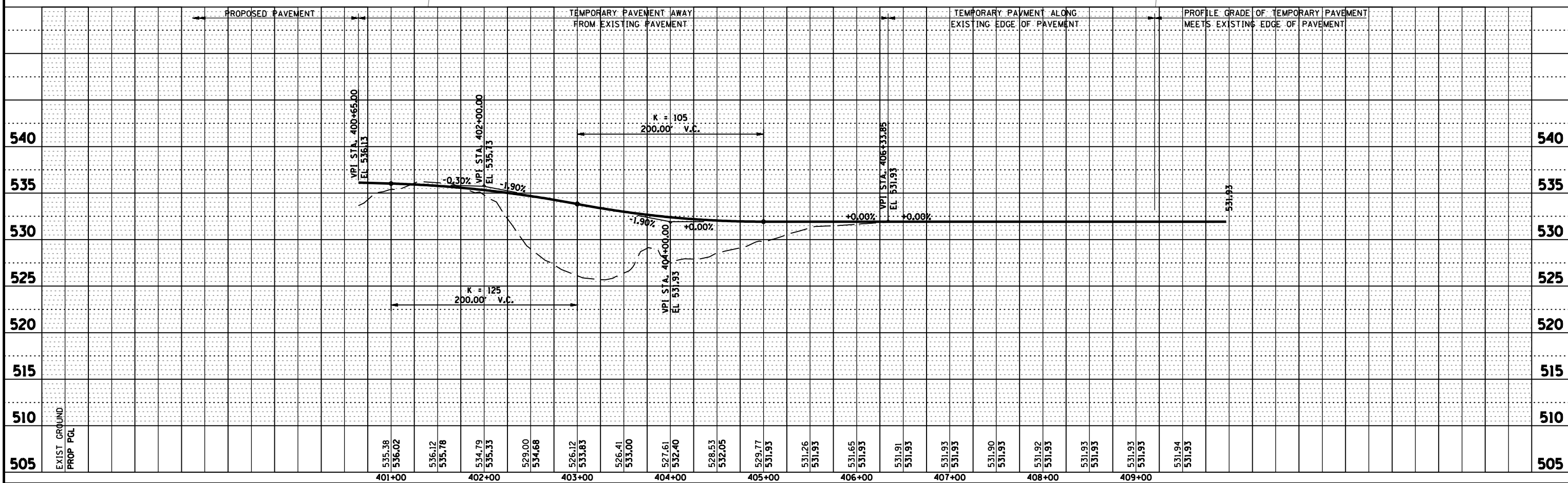

DGN-SPEC
 DATE-TIME
 *REF01