F.A.P RTE.	SECTION	COUNTY	TOTAL SHEETS	SHEET NO.
774	107 WRS-2, L	EFFINGHAM	127	37
STA. 886+00.00		TO STA. 898+00.00		
FED. ROAD DIST. NO.	ILLINOIS	FED. AID PROJECT		

CONTRACT NO. 74130

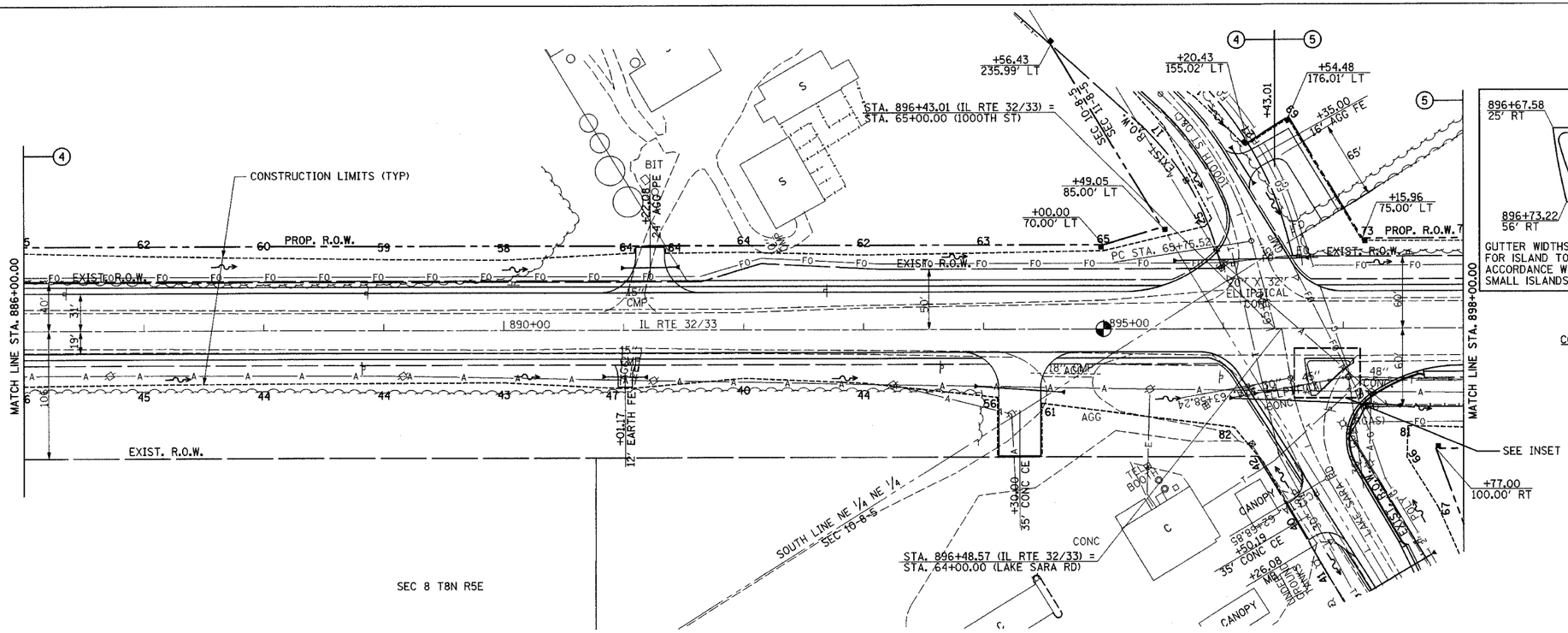

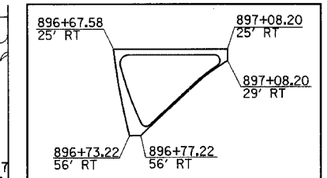

GUTTER WIDTHS AND OTHER DETAILS FOR ISLAND TO BE CONSTRUCTED IN ACCORDANCE WITH STD. 606301 FOR SMALL ISLANDS.

INSET

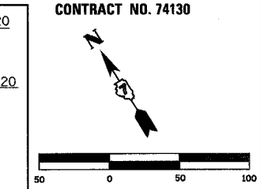

COMBINATION CONCRETE CURB AND GUTTER, TYPE B-6.24
RT STA 61+87.00 - STA. 63+35.00 192'

CONCRETE MEDIAN, TYPE SM-6.24
RT STA 896+67.58 - STA. 897+08.20 729 SQ FT

STORM SEWER REMOVAL, 36"
RT STA. 896+04.90 - STA. 897+04.22 101'
RT STA. 896+16.55 - STA. 897+04.22 94'
TOTAL 195'

STORM SEWER REMOVAL, 48"
RT STA. 897+04.22 - STA. 898+00.00 96'

REMOVING MANHOLES
RT STA. 897+04.22 1 EACH

PERMANENT SURVEY MARKER, TYPE 1
STA 895+00.00 1 EACH

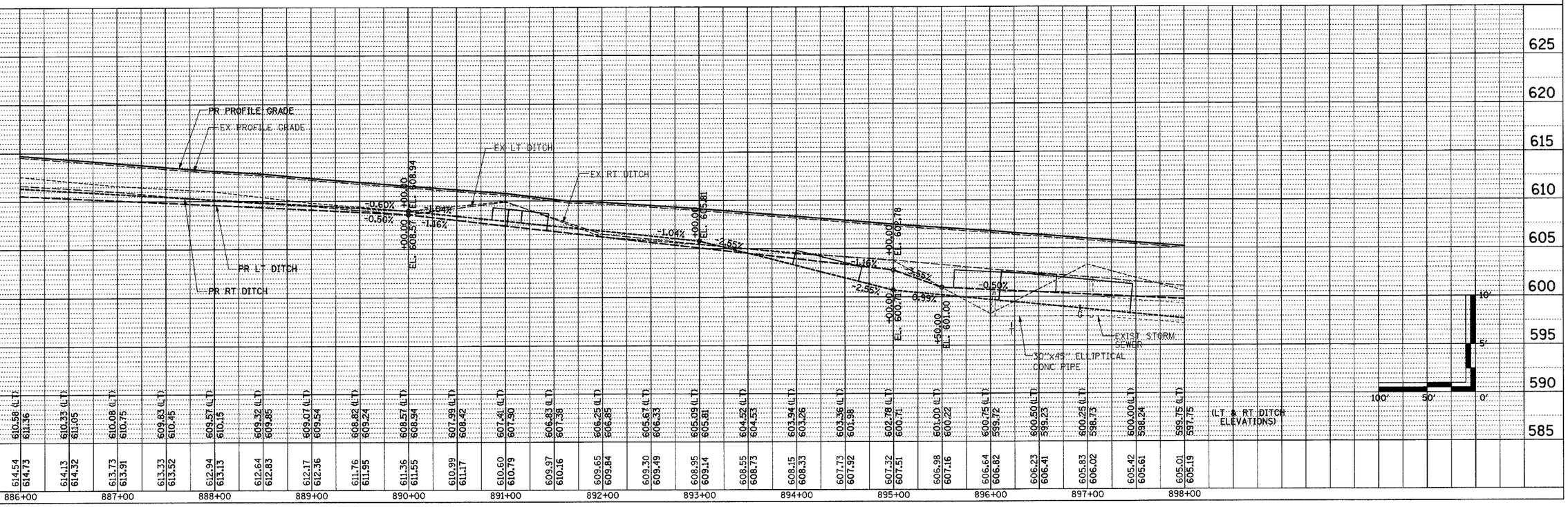

MAIN LINE SHEET 3 OF 7

BLANK, WESSELINK, COOK & ASSOCIATES ENGINEERS - CONSULTANTS DECATUR, ILLINOIS

EFFINGHAM COUNTY