

T 8 N-R 5 E 3rd P.M. SUMMIT TWP

F.A.P. RTE.	SECTION	COUNTY	TOTAL SHEETS	SHEET NO.
774	107 WRS-2, L	EFFINGHAM	127	124
FED. ROAD DIST. NO. 7 ILLINOIS FED. AID PROJECT				

SHEET NO. 4
7 SHEETS

CONTRACT NO. 74130

10/7/02
 \0349903\ROW ROWPLANS-4.DGN
 1 2 3 4 5 6 7 8 9
 10 11 12 13 14 15 16 17 18
 19 20 21 22 23 24 25 26 27
 28 29 30 31 32 33 34 35 36
 37 38 39 40 41 42 43 44
 45 46 47 48 49 50 51 52
 53 54 55 56 57 58 59 60 61
 62 63

EXIST. CURVE TR116B
 PI STA. = 68+94.08
 $\Delta = 17^\circ 57' 11''$ (RT)
 $D = 23^\circ 00' 01''$
 $R = 249.11'$
 $T = 39.35'$
 $L = 78.06'$
 $E = 3.09'$
 $e = N/C$
 P.C. STA. = 68+54.73
 P.T. STA. = 69+32.78

EXIST. CURVE TR116A
 PI STA. = 66+50.52
 $\Delta = 33^\circ 30' 40''$ (LT)
 $D = 23^\circ 00' 01''$
 $R = 249.11'$
 $T = 75.00'$
 $L = 145.70'$
 $E = 11.05'$
 $e = N/C$
 P.C. STA. = 65+75.52
 P.T. STA. = 67+21.22

EXIST. CURVE C8
 PI STA. = 63+14.03
 $\Delta = 20^\circ 33' 39''$ (RT)
 $D = 23^\circ 00' 01''$
 $R = 249.11'$
 $T = 45.18'$
 $L = 89.39'$
 $E = 4.06'$
 $e = N/C$
 P.C. STA. = 62+68.85
 P.T. STA. = 63+58.24

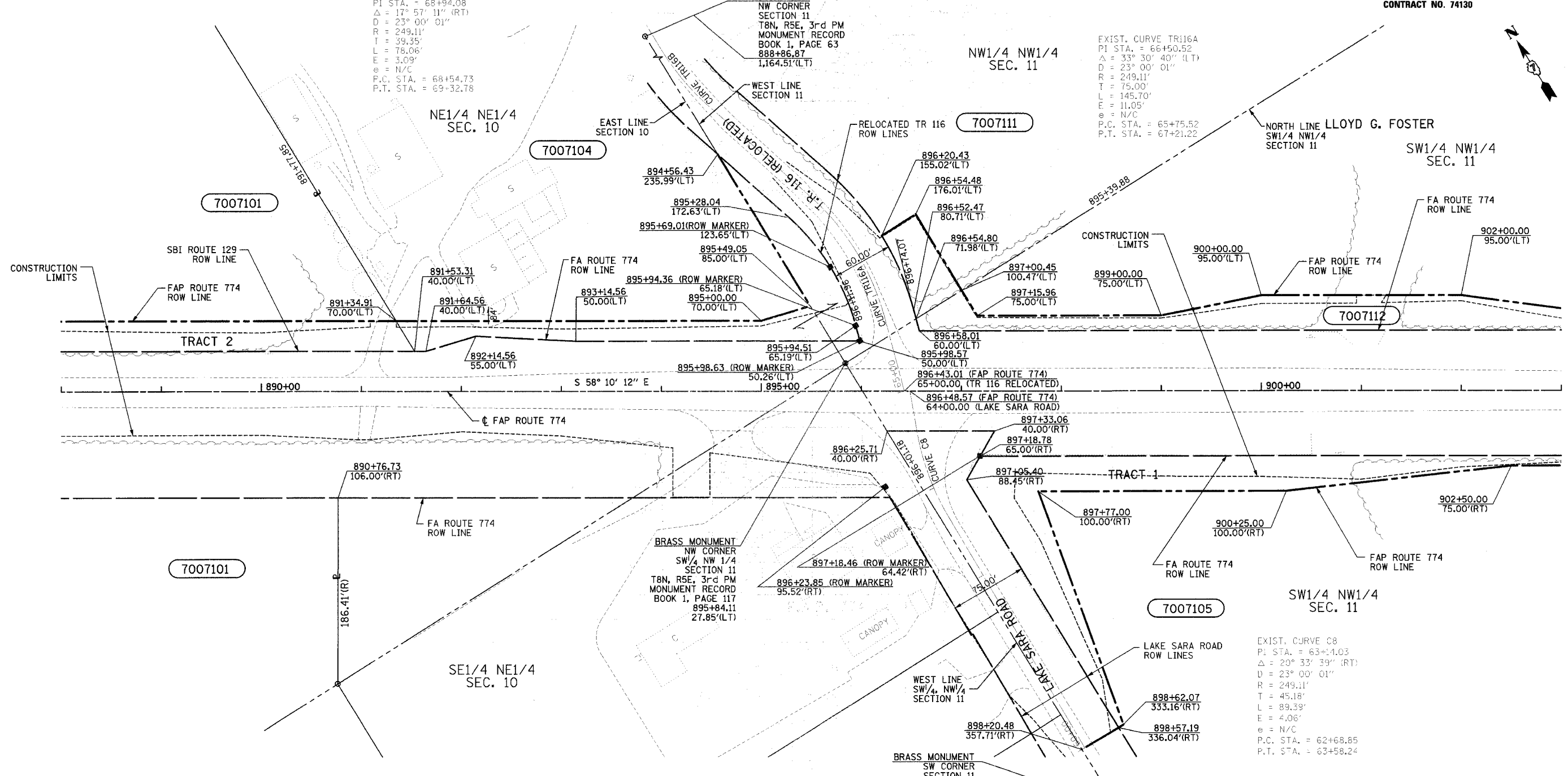

UTILITIES:
 TELEPHONE- ILLINOIS CONSOLIDATED TELEPHONE COMPANY
 VERIZON NORTH INC.
 GAS- AMEREN CIPS
 ELECTRICITY- NORRIS ELECTRIC COOPERATIVE
 AMEREN CIPS
 WATER- E J WATER CORPORATION
 LAKE SARA AREA WATER COOPERATIVE, INC.
 CITY OF EFFINGHAM
 SEWER- CITY OF EFFINGHAM
 T.V. CABLE- AT & T MEDIA SERVICE

PARCEL	OWNER	ADD AREA	EXIST. AREA	EASEMENT	REM. AREA	INST	MICRO FILM NO RECORDED	DATE	BOOK	PAGE	AREA	SOLD EXCESS
7007101	JAMES H. SPORLEDER ET AL	40,276	5,957		3,678,109							
	TRACT 1	17,636	5,957		3,509,183							
	TRACT 2	22,640			122,693							
7007104	SPORLEDER FARMS, INC	14,760			175,684							
7007105	DELBERT E. SOLTWEDEL	45,350	16,732		2,557,380							
	TRACT 1	35,935	16,732									
	TRACT 2	9,415										
7007111	JAMES H. SPORLEDER	3,942			1,258,810							
7007112	EMMA MARGUERITE SOLTWEDEL ET AL	41,578			690,364							

CONTRACT NO.	LIST OF IRON PINS, PIPES OR MONUMENTS TO BE PROTECTED
FIELD BOOK NO 449, 450, 451, 452 & 452B	STATION OFFSET LABEL
(R) RECORDED DISTANCE	895+84.11 27.85'(LT) SECTION CORNER

- - IRON PIN
- - ROW MARKER
- - BRASS MONUMENT

NOTE: ALL AREAS ARE IN SQUARE FEET UNLESS OTHERWISE NOTED.

NOTE: BEARINGS ARE REFERENCED TO THE ILLINOIS STATE PLANE COORDINATE SYSTEM EAST ZONE DATUM OF 1983

RIGHT OF WAY PLANS
FAP ROUTE 774
 PROJECT SECTION
 STATION 888+00.00 TO
 STATION 903+00.00
 COUNTY EFFINGHAM
 SCALE 1"=50' SHEET 4 OF 7