

COORDINATES SHOWN HEREON ARE BASED ON SURVEY CONTROL DATA AS PROVIDED BY THE ILLINOIS DEPARTMENT OF TRANSPORTATION.

PART OF THE NW 1/4 OF SECTION 33, T6N, R9W, OF THE 3RD PM, MADISON COUNTY, ILLINOIS

BEARINGS SHOWN HEREON ARE BASED ON SURVEY CONTROL DATA AS PROVIDED BY THE ILLINOIS DEPARTMENT OF TRANSPORTATION.

FAP ROUTE	SECTION	COUNTY	TOTAL SHEETS	SHEET NO.
310	60-14, 60-15	MADISON	452	126

STATION	OFFSET	NORTH	EAST
31+227.404	77.724 m LT	251815.3475	705086.4882
31+229.602	64.008 m LT	251829.2110	705086.5720
31+239.075	0.000 m	251893.8654	705086.8281
31+246.451	59.436 m RT	251953.7860	705087.3280
31+249.943	89.916 m RT	251984.5003	705087.5143
31+260.893	200.001 m RT	252095.3188	705088.1865
31+313.812	59.436 m RT	251960.4830	705015.7220
31+313.812	64.008 m LT	251837.2240	705008.9650
31+313.812	77.724 m LT	251823.5289	705008.2138
31+313.812	0.000 m	251901.1365	705012.4684

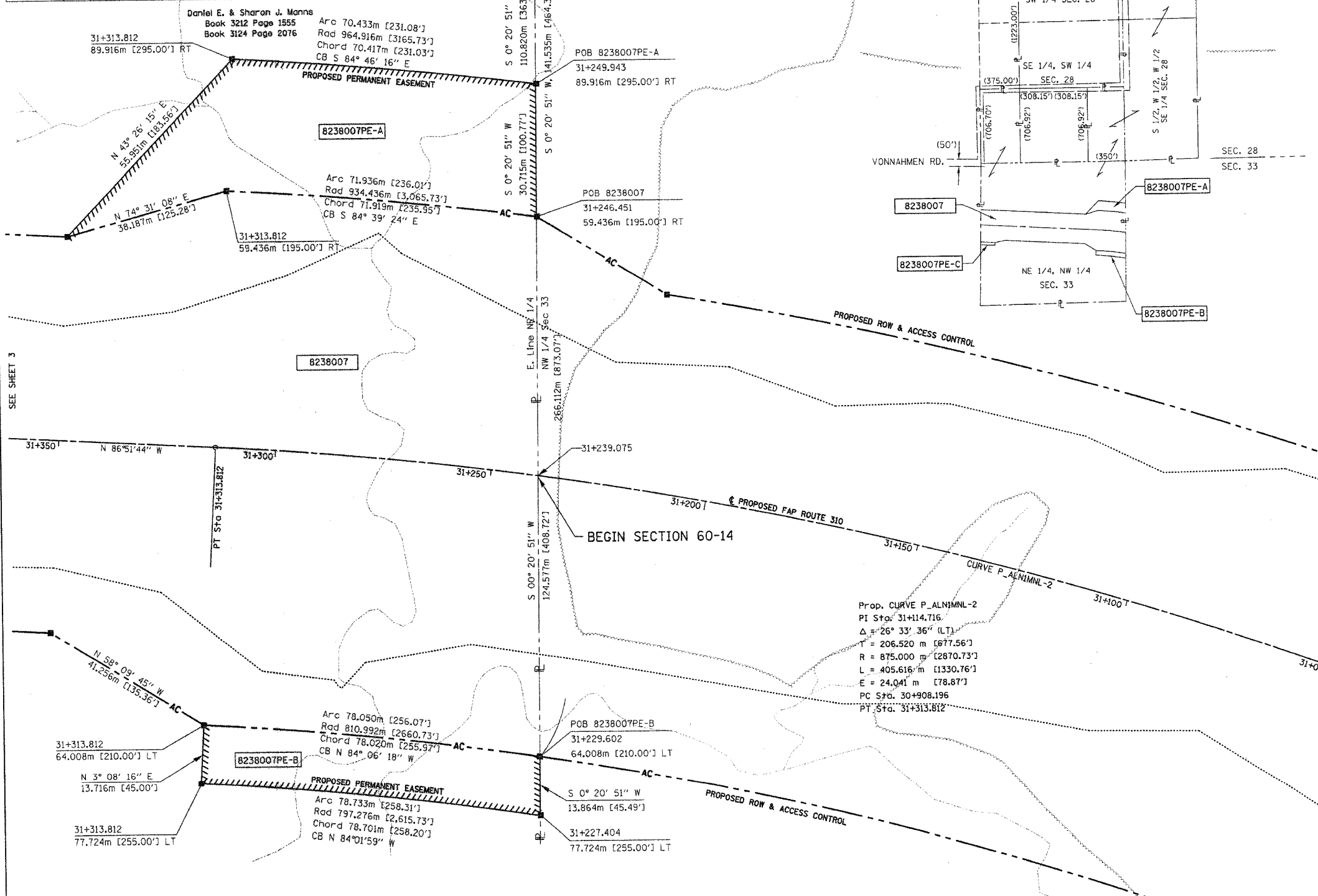

LEGEND

SECTION CORNER

QUARTER SECTION CORNER

AC - PROPOSED ACCESS CONTROL

EXISTING CENTERLINE

EXISTING RIGHT OF WAY LINE

EXISTING EASEMENT LINE

PROPOSED CENTERLINE

PROPOSED RIGHT OF WAY LINE

PROPOSED TEMPORARY EASEMENT LINE

PROPOSED PERMANENT EASEMENT LINE

SECTION LINE

QUARTER SECTION LINE

QUARTER SECTION LINE

PROPERTY (DEED) LINE

APL - APPARENT PROPERTY LINE

MEASURED DIMENSION

121.456 m

123.456 m (COMP)

405.04'

(123.45)

COMPUTED DIMENSION

ENGLISH EQUIVALENT TO METRIC DIM.

RECORDED DIMENSION

FOUND IRON PIPE OR IRON ROD

SET 5/8 INCH IRON ROD

PERMANENT SURVEY MONUMENT, I.D.O.T. STD. 2135 (TO BE SET BY OTHERS)

CUT CROSS FOUND OR SET

SAME OWNERSHIP

- STAKING OF PROPOSED RIGHT OF WAY. SET 5/8 INCH METAL ROD WITH DIVISION OF HIGHWAY SURVEY MARKER TO MONUMENT THE POSITION SHOWN. IDENTIFIED BY INSCRIPTION DATA AND SURVEYORS REGISTRATION NUMBER.
- M STAKING OF PROPOSED RIGHT OF WAY IN CULTIVATED AREAS. SET 5/8 INCH METAL ROD WITH DIVISION OF HIGHWAY SURVEY MARKER 20 INCHES BELOW GROUND SURFACE TO MONUMENT THE POSITION SHOWN. IDENTIFIED BY INSCRIPTION DATA AND SURVEYORS REGISTRATION NUMBER.

STATE OF ILLINOIS)
COUNTY OF) SS

THIS IS TO CERTIFY THAT I, THOMAS M. DRONE, AN ILLINOIS PROFESSIONAL LAND SURVEYOR, HAS SURVEYED THE PLAT OF HIGHWAYS SHOWN HEREON IN SECTION 33, TOWNSHIP 6 NORTH, RANGE 9 WEST, OF THE THIRD PRINCIPAL MERIDIAN, MADISON COUNTY, THAT THE SURVEY IS TRUE AND COMPLETE AS SHOWN TO THE BEST OF MY KNOWLEDGE AND BELIEF, THAT THE PLAT CORRECTLY REPRESENTS SAID SURVEY, THAT ALL MONUMENTS FOUND AND ESTABLISHED ARE OF PERMANENT QUALITY AND OCCUPY THE POSITIONS SHOWN THEREON AND THAT THE MONUMENTS ARE SUFFICIENT TO ENABLE THE SURVEY TO BE RETRACED. MADE FOR THE DEPARTMENT OF TRANSPORTATION, STATE OF ILLINOIS.

DATED April 12, 2004
Thomas M. Drone
THOMAS M. DRONE, PLS #2273

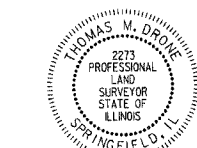

HURST-ROSCHKE ENGINEERS, INC.
2657 W. LAWRENCE - SPRINGFIELD, ILLINOIS 62704
217-787-1199

ILLINOIS DEPARTMENT OF TRANSPORTATION
PLAT OF HIGHWAYS
FAP ROUTE 310 (IL 255)
SECTION 60-14
MADISON COUNTY
JOB NO. R-98-038-92
STATION 31+227.404 TO STATION 31+350

SCALE 1:500 SHEET 2 OF 38

ILLINOIS DEPARTMENT OF TRANSPORTATION
DIVISION OF HIGHWAYS/DISTRICT 8
1102 EASTPORT PLAZA DRIVE
COLLINGSVILLE, ILLINOIS 62234-6198

PARCEL NO.	OWNER	TOTAL HOLDING	R.O.W. REQUIRED	PREVIOUSLY DEDICATED	REMAINDER	EASEMENTS		EASEMENT PURPOSE	PERMANENT TAX NUMBER	PROPERTY ACQUIRED BY
						TEMP	PERM			
8238007	Daniel E. & Sharon J. Manns Title Report MA-2700	91.738 Ac	10.2885 Ac 448,167 sf	0	NORTH 63.6696 Ac SOUTH 11.7809 Ac	PE-A 0.6724 Ac 29,290 sf PE-B 0.2831 Ac 11,574 sf PE-C 0.0885 Ac 2,384 sf		Drainage	20-1-02-33-00-000-003	C.C. 04-ED-3

DATE: 04/12/04
DRAWN: JLD
CHECKED: JLD
APP: JLD

PLOT DATE: DATE-TIME