

COORDINATES SHOWN HEREON ARE BASED ON SURVEY CONTROL DATA AS PROVIDED BY THE ILLINOIS DEPARTMENT OF TRANSPORTATION.

PART OF THE SW 1/4 OF SECTION 28, T6N, R9W, OF THE 3RD PM, MADISON COUNTY, ILLINOIS

FAP ROUTE	SECTION	COUNTY	TOTAL SHEETS	SHEET NO.
310	60-14	MADISON	452	130

STATION	OFFSET	NORTH	EAST
31+818.231	17.475 m RT	251959.4214	704514.3899
31+825.130	47.244 m RT	251989.9180	704514.8940
31+828.862	62.484 m RT	252005.5526	704515.1923
31+866.610	47.244 m RT	252000.1476	704477.0139
31+866.610	62.484 m RT	252014.7620	704481.3350
31+951.882	47.244 m RT	252026.7480	704400.8920
31+970.702	47.244 m RT	252033.6101	704394.4642
31+975.545	47.244 m RT	252035.4330	704390.2688
31+975.595	51.816 m LT	251944.6817	704340.5482
31+983.613	47.244 m RT	252038.5213	704373.2609
31+990.518	0.000 m	251998.2535	704347.6763
31+991.677	47.244 m RT	252041.6723	704366.3331
31+996.514	47.244 m RT	252043.5929	704362.1799
32+004.360	50.292 m LT	251958.7152	704313.4907
32+023.774	65.532 m RT	252071.1731	704347.2118

Prop. Curve P-ALNIVON-2
 PI Sta. 5+109.384
 $\Delta = 62^\circ 38' 41''$ (RT)
 $T = 27.384$ m [89.84']
 $R = 45.000$ m [147.64']
 $L = 49.201$ m [161.42']
 $E = 7.677$ m [25.19']
 PC Sta. 5+081.999
 PT Sta. 5+131.200

STATION	OFFSET	NORTH	EAST
32+023.909	47.244 m RT	252054.9015	704338.8629
32+089.836	47.244 m RT	252085.0630	704284.2900
4+965.800	5.600 m LT	251968.5599	704331.0897
4+965.800	5.600 m RT	251963.4469	704341.0546
5+034.200	5.600 m LT	252029.4165	704362.3151
5+034.200	5.600 m RT	252024.3036	704372.2800
5+065.053	12.192 m LT	252059.8762	704370.5348
5+081.999	10.668 m LT	252074.2580	704379.6270
5+081.999	12.192 m RT	252074.9535	704378.2709
5+081.999	12.192 m LT	252063.8220	704399.9660
5+090.000	19.812 m LT	252088.1645	704377.6333
5+097.000	10.668 m LT	252095.0848	704395.3660
5+102.000	10.668 m LT	252095.5071	704393.5160
5+106.019	25.464 m RT	252065.3660	704418.7300
5+109.551	10.668 m LT	252098.1069	704403.2295
5+110.738	13.716 m LT	252101.5070	704403.1893
5+175.488	10.668 m LT	252104.6616	704473.2564
5+175.514	7.620 m LT	252101.6137	704473.2924

BEARINGS SHOWN HEREON ARE BASED ON SURVEY CONTROL DATA AS PROVIDED BY THE ILLINOIS DEPARTMENT OF TRANSPORTATION.

LEGEND

- AC PROPOSED ACCESS CONTROL
- EXISTING CENTERLINE
- EXISTING RIGHT OF WAY LINE
- EXISTING EASEMENT LINE
- PROPOSED CENTERLINE
- PROPOSED RIGHT OF WAY LINE
- PROPOSED TEMPORARY EASEMENT LINE
- PROPOSED PERMANENT EASEMENT LINE
- SECTION LINE
- QUARTER SECTION LINE
- QUARTER QUARTER SECTION LINE
- PROPERTY (DEED) LINE
- APPL APPARENT PROPERTY LINE
- MEASURED DIMENSION
- ENGLISH EQUIVALENT TO METRIC DIM.
- RECORDED DIMENSION
- FOUND IRON PIPE OR IRON ROD
- SET 5/8 INCH IRON ROD
- PERMANENT SURVEY MONUMENT, I.D.O.T. STD. 2135 (TO BE SET BY OTHERS)
- CUT CROSS FOUND OR SET
- SAME OWNERSHIP
- STAKING OF PROPOSED RIGHT OF WAY. SET 5/8 INCH METAL ROD WITH DIVISION OF HIGHWAY SURVEY MARKER TO MONUMENT THE POSITION SHOWN, IDENTIFIED BY INSCRIPTION DATA AND SURVEYORS REGISTRATION NUMBER.
- STAKING OF PROPOSED RIGHT OF WAY IN CULTIVATED AREAS. SET 5/8 INCH METAL ROD WITH DIVISION OF HIGHWAY SURVEY MARKER 20 INCHES BELOW GROUND SURFACE TO MONUMENT THE POSITION SHOWN, IDENTIFIED BY INSCRIPTION DATA AND SURVEYORS REGISTRATION NUMBER.

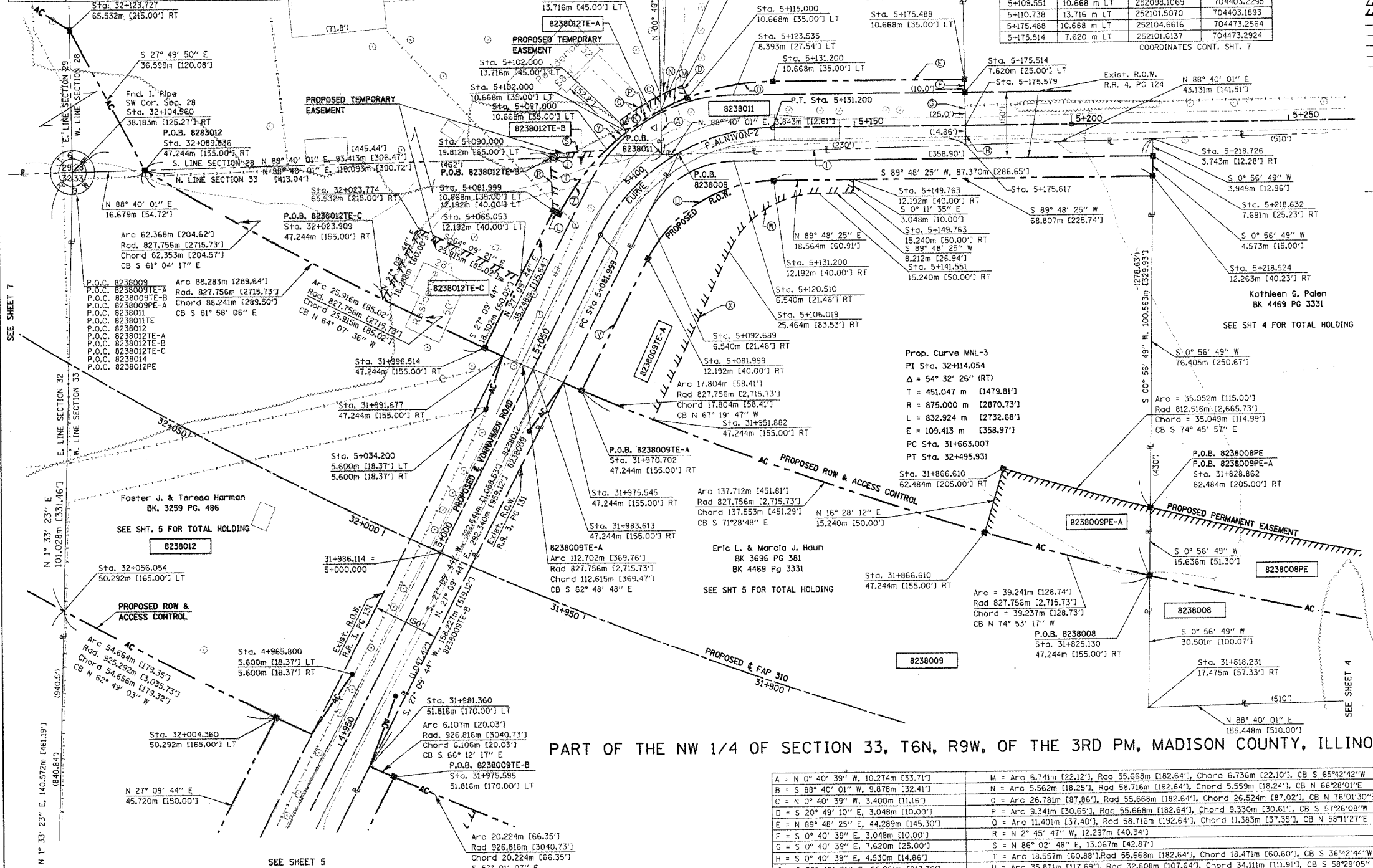

STATE OF ILLINOIS)
 COUNTY OF) SS

THIS IS TO CERTIFY THAT I, THOMAS M. DRONE AN ILLINOIS PROFESSIONAL LAND SURVEYOR, HAS SURVEYED THE PLAT OF HIGHWAYS SHOWN HEREON IN SECTIONS 28 & 33, TOWNSHIP 6 NORTH, RANGE 9 WEST, OF THE THIRD PRINCIPAL MERIDIAN, MADISON COUNTY, THAT THE SURVEY IS TRUE AND COMPLETE AS SHOWN TO THE BEST OF MY KNOWLEDGE AND BELIEF, THAT THE PLAT CORRECTLY REPRESENTS SAID SURVEY, THAT ALL MONUMENTS FOUND AND ESTABLISHED ARE OF PERMANENT QUALITY AND OCCUPY THE POSITIONS SHOWN THEREON AND THAT THE MONUMENTS ARE SUFFICIENT TO ENABLE THE SURVEY TO BE RETRACED. MADE FOR THE DEPARTMENT OF TRANSPORTATION, STATE OF ILLINOIS.

DATED April 2, 2004
 Thomas M. Drone
 THOMAS M. DRONE, PLS #2273



HURST-ROSCHKE ENGINEERS, INC.
 2657 W. LAWRENCE - SPRINGFIELD, ILLINOIS 62704
 217-787-1199

PART OF THE NW 1/4 OF SECTION 33, T6N, R9W, OF THE 3RD PM, MADISON COUNTY, ILLINOIS

A = N 0° 40' 39" W, 10.274m [33.71']	M = Arc 6.741m [22.12'], Rad 55.668m [182.64'], Chord 6.736m [22.10'], CB S 65°42'42" W
B = S 88° 40' 01" W, 9.878m [32.41']	N = Arc 5.562m [18.25'], Rad 58.716m [192.64'], Chord 5.559m [18.24'], CB N 66°28'01" E
C = N 0° 40' 39" W, 3.400m [11.16']	O = Arc 26.781m [87.86'], Rad 55.668m [182.64'], Chord 26.524m [87.02'], CB N 76°10'30" E
D = S 20° 49' 10" E, 3.048m [10.00']	P = Arc 9.341m [30.65'], Rad 55.668m [182.64'], Chord 9.330m [30.61'], CB S 57°26'08" W
E = N 89° 48' 25" E, 44.289m [145.30']	Q = Arc 11.401m [37.40'], Rad 58.716m [192.64'], Chord 11.383m [37.35'], CB N 58°11'27" E
F = S 0° 40' 39" E, 3.048m [10.00']	R = N 2° 45' 47" W, 12.297m [40.34']
G = S 0° 40' 39" E, 7.620m [25.00']	S = N 86° 02' 48" E, 13.067m [42.87']
H = S 0° 40' 39" E, 4.530m [14.86']	T = Arc 18.557m [60.88'], Rad 55.668m [182.64'], Chord 18.471m [60.60'], CB S 36°42'44" W
I = S 88° 40' 01" W, 66.261m [217.39']	U = Arc 35.871m [117.69'], Rad 32.808m [107.64'], Chord 34.111m [111.91'], CB S 58°29'05" W
J = N 2° 45' 47" W, 0.930m [3.05']	V = S 27° 09' 44" W, 33.957m [111.41']
K = N 37° 22' 18" W, 3.048m [10.00']	W = Arc 25.939m [85.10'], Rad 22.860m [75.00'], Chord 24.569m [80.61'], CB S 57°18'04" W
L = S 62° 50' 16" E, 1.524m [5.00']	X = S 24° 47' 33" W, 42.539m [139.56']
	Y = Arc 6.185m [20.29'], Chord 6.182m [20.28']
	Z = Arc 34.084m [111.82'], Rad 55.668m [182.64'], Chord 33.554m [110.08'], CB N 44°42'09" E

PARCEL NO.	OWNER	TOTAL HOLDING	R.O.W. REQUIRED	PREVIOUSLY DEDICATED	REMAINDER	EASEMENTS TEMP	EASEMENTS PERM	EASEMENT PURPOSE	PERMANENT TAX NUMBER	PROPERTY ACQUIRED BY
8238011	Robert L. & Glennita S. Clendenen Title Report MA-2698	3.089 Ac	0.2622 Ac 11,421 sf	0.217 Ac	2.872 Ac	0.0049 Ac 213 sf	0	Entrance Construction	20-1-02-28-00-009.001	WD Bk. 4890 Pg. 54

ILLINOIS DEPARTMENT OF TRANSPORTATION
 PLAT OF HIGHWAYS
 FAP ROUTE 310 (IL 255)
 SECTION 60-14
 MADISON COUNTY
 JOB NO. R-98-038-92
 STATION 31+800 TO STATION 32+050
 SCALE 1:500
 SHEET 6 OF 38
 ILLINOIS DEPARTMENT OF TRANSPORTATION
 DIVISION OF HIGHWAYS/DISTRICT 8
 1102 EASTPORT PLAZA DRIVE
 COLLINGSVILLE, ILLINOIS 62234-6198