

PART OF THE NE 1/4 OF SECTION 30 & THE NW 1/4 OF SECTION 29, T6N, R9W, OF THE 3RD PM, MADISON COUNTY, ILLINOIS

BEARINGS SHOWN HEREON ARE BASED ON SURVEY CONTROL DATA AS PROVIDED BY THE ILLINOIS DEPARTMENT OF TRANSPORTATION.

| FAP ROUTE | SECTION | COUNTY  | TOTAL SHEETS | SHEET NO. |
|-----------|---------|---------|--------------|-----------|
| 310       | 60-14   | MADISON | 452          | 142       |

Marlan Crouch  
Gerald S. Oulson  
Donald Oulson  
BK 1786 PG 479  
BK 3046 PG 2019

TOTAL HOLDING 8238029  
SEE SHT. 26

Prop. Curve P\_RMP2MNL-2  
PI Sta. 1+307.221  
 $\Delta = 28^\circ 46' 30''$  (RT)  
T = 59,000 m [193.57']  
R = 230,000 m [754.59']  
L = 115,510 m [378.97']  
E = 7,447 m [24.43']  
PC Sta. 1+248.221  
PT Sta. 1+363.731

I. Pin.  
NE Cor Sec 30 (NW Cor Sec 29)  
34+192.751  
465.229m [1,526.34'] RT  
P.O.C. 8238025  
P.O.C. 8238025PE-A  
P.O.C. 8238025PE-B  
P.O.C. 8238026  
P.O.C. 8238029A

Prop. Curve P\_RMP2MNL-1  
PI Sta. 1+103.354  
 $\Delta = 16^\circ 49' 14''$  (LT)  
T = 103,354 m [339.09']  
R = 699,046 m [2293.45']  
L = 205,221 m [673.30']  
E = 7,599 m [24.93']  
PC Sta. 1+000.000  
PT Sta. 1+205.221



LEGEND

- ACCESS CONTROL LINE
- EXISTING CENTERLINE
- EXISTING RIGHT OF WAY LINE
- EXISTING EASEMENT LINE
- PROPOSED CENTERLINE
- PROPOSED RIGHT OF WAY LINE
- PROPOSED TEMPORARY EASEMENT LINE
- PROPOSED PERMANENT EASEMENT LINE
- SECTION LINE
- QUARTER SECTION LINE
- QUARTER QUARTER SECTION LINE
- PROPERTY (DEED) LINE
- APPARENT PROPERTY LINE
- MEASURED DIMENSION
- COMPUTED DIMENSION
- ENGLISH EQUIVALENT TO METRIC DIM.
- RECORDED DIMENSION
- FOUND IRON PIPE OR IRON ROD
- SET 5/8 INCH IRON ROD
- PERMANENT SURVEY MONUMENT, I.D.O.T. STD. 2135 (TO BE SET BY OTHERS)
- CUT CROSS FOUND OR SET
- SAME OWNERSHIP

- STAKING OF PROPOSED RIGHT OF WAY. SET 5/8 INCH METAL ROD WITH DIVISION OF HIGHWAY SURVEY MARKER TO MONUMENT THE POSITION SHOWN, IDENTIFIED BY INSCRIPTION DATA AND SURVEYORS REGISTRATION NUMBER.
- STAKING OF PROPOSED RIGHT OF WAY IN CULTIVATED AREAS. SET 5/8 INCH METAL ROD WITH DIVISION OF HIGHWAY SURVEY MARKER 20 INCHES BELOW GROUND SURFACE TO MONUMENT THE POSITION SHOWN, IDENTIFIED BY INSCRIPTION DATA AND SURVEYORS REGISTRATION NUMBER.

STATE OF ILLINOIS )  
COUNTY OF ) SS

THIS IS TO CERTIFY THAT I, THOMAS M. DRONE, AN ILLINOIS PROFESSIONAL LAND SURVEYOR, HAS SURVEYED THE PLAT OF HIGHWAYS SHOWN HEREON IN SECTIONS 29 & 30, TOWNSHIP 6 NORTH, RANGE 9 WEST, OF THE THIRD PRINCIPAL MERIDIAN, MADISON COUNTY, THAT THE SURVEY IS TRUE AND COMPLETE AS SHOWN TO THE BEST OF MY KNOWLEDGE AND BELIEF, THAT THE PLAT CORRECTLY REPRESENTS SAID SURVEY, THAT ALL MONUMENTS FOUND AND ESTABLISHED ARE OF PERMANENT QUALITY AND OCCUPY THE POSITIONS SHOWN THEREON AND THAT THE MONUMENTS ARE SUFFICIENT TO ENABLE THE SURVEY TO BE RETRACED. MADE FOR THE DEPARTMENT OF TRANSPORTATION, STATE OF ILLINOIS.

DATED April 23, 2004  
*Thomas M. Drone*  
THOMAS M. DRONE, PLS #2273



TOTAL HOLDING SEE SHT. 16  
COORDINATES SHOWN HEREON ARE BASED ON SURVEY CONTROL DATA AS PROVIDED BY THE ILLINOIS DEPARTMENT OF TRANSPORTATION.

| COORDINATE TABLE |             |             |             |
|------------------|-------------|-------------|-------------|
| STATION          | OFFSET      | NORTH       | EAST        |
| 1+150.706        | 23.199 m RT | 253262.1410 | 702663.1911 |
| 1+151.843        | 36.440 m RT | 253275.4351 | 702663.1794 |
| 1+205.221        | 0.000 m     | 253241.7736 | 702606.6906 |
| 1+214.238        | 32.349 m RT | 253274.2219 | 702598.0393 |
| 1+240.951        | 33.528 m RT | 253120.4672 | 702443.0285 |
| 1+248.221        | 0.000 m     | 253242.2587 | 702563.6933 |
| 1+282.099        | 33.528 m RT | 253133.8634 | 702481.9348 |
| 1+300.387        | 33.528 m RT | 253139.8172 | 702499.2265 |
| 1+310.341        | 21.177 m RT | 253271.6324 | 702508.3043 |
| 1+321.391        | 0.000 m     | 253178.3567 | 702508.1708 |
| 1+325.000        | 15.240 m RT | 253165.0308 | 702516.3527 |
| 1+337.006        | 22.988 m RT | 253281.3567 | 702486.1886 |
| 1+363.731        | 24.384 m RT | 253293.1462 | 702465.2838 |
| 1+363.731        | 0.000 m     | 253271.9069 | 702453.3057 |
| 1+402.358        | 15.240 m RT | 253177.2310 | 702587.8750 |
| 1+402.358        | 0.000 m     | 253192.4681 | 702587.5675 |
| 1+412.648        | 15.074 m RT | 253177.5809 | 702598.1255 |
| 1+462.359        | 14.267 m RT | 253179.2763 | 702647.8134 |
| 1+478.179        | 13.815 m RT | 253179.8034 | 702663.2636 |

HURST-ROSCH ENGINEERS, INC.  
2657 W. LAWRENCE - SPRINGFIELD, ILLINOIS 62704  
217-787-1199

ILLINOIS DEPARTMENT OF TRANSPORTATION  
PLAT OF HIGHWAYS  
FAP ROUTE 310 (IL 255)  
SECTION 60-14  
MADISON COUNTY  
JOB NO. R-98-038-92  
STATION 34+050 TO STATION 34+300

SCALE 1:500  
SHEET 18 OF 38  
ILLINOIS DEPARTMENT OF TRANSPORTATION  
DIVISION OF HIGHWAYS/DISTRICT 8  
1102 EASTPORT PLAZA DRIVE  
COLLINGSVILLE, ILLINOIS 62234-6198

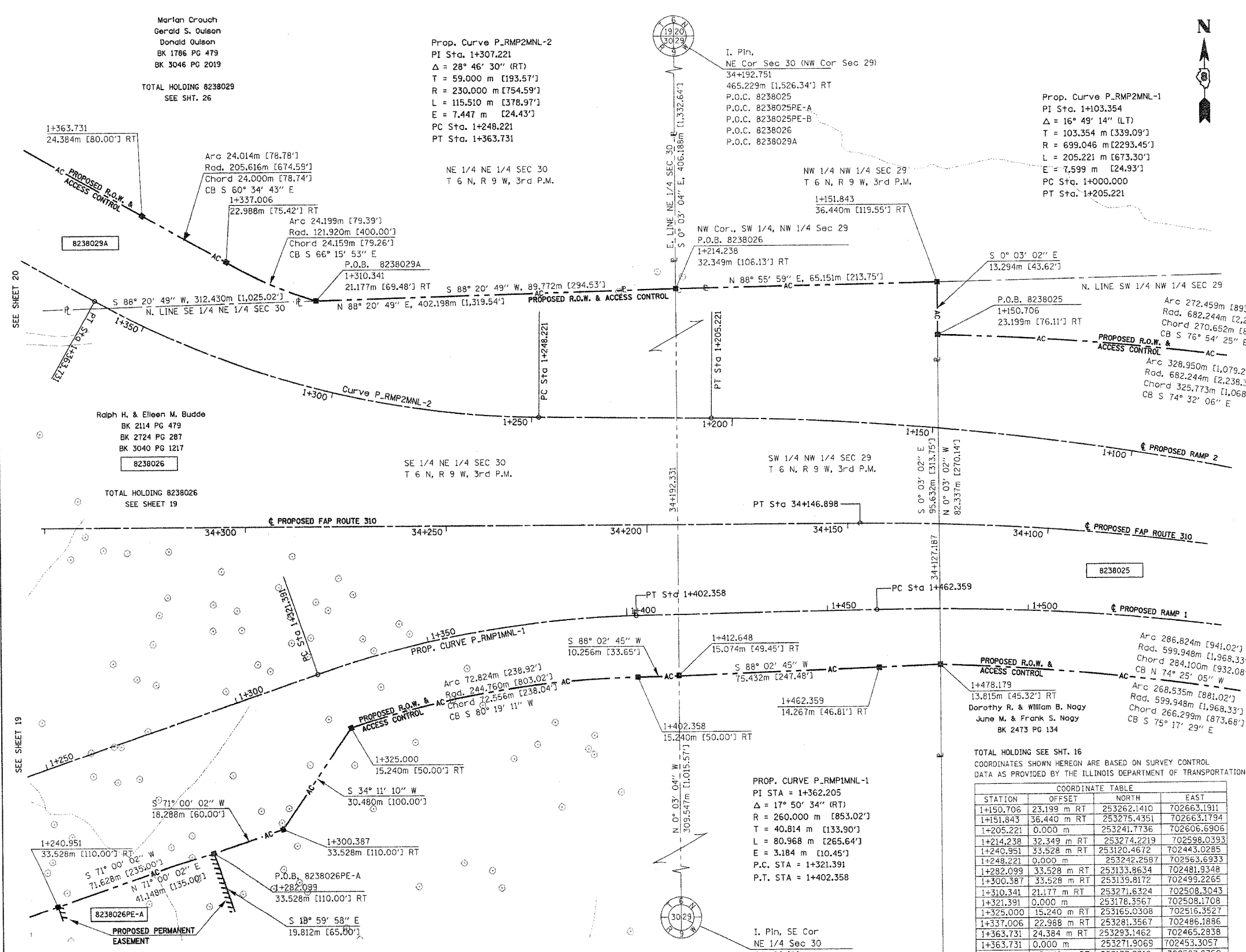

| PARCEL NO. | OWNER  | TOTAL HOLDING | R.O.W. REQUIRED          | PREVIOUSLY DEDICATED | REMAINDER                | EASEMENTS              |                       | EASEMENT PURPOSE                    | PERMANENT TAX NUMBER   | PROPERTY ACQUIRED BY |
|------------|--|---------------|--------------------------|----------------------|--------------------------|------------------------|-----------------------|-------------------------------------|--|----------------------|
|            |  |               |                          |                      |                          | TEMP                   | PERM                  |                                     |  |                      |
| 8238026    | Ralph H. & Eileen M. Budde<br>Title Report MA-2690, MA-2692<br>MA-2708 | 119.7843 Ac   | 19.0307 Ac<br>828,977 sf | 0                    | 100.7536 Ac<br>20,883 sf | 0.4794 Ac<br>10,433 sf | 0.2014 Ac<br>4,500 sf | Drainage & Entrance<br>Construction | 20-1-02-30-00-000-014.R00<br>20-1-02-30-00-000-014<br>20-1-02-30-00-000-013<br>20-1-02-29-00-000-003 | C.C. 03-ED-59        |

NOTES:  
DATE-TIME:  
DRAWN-SPEC:  
CHECKED:  
DATE-TIME:  
DATE-TIME:  
DATE-TIME:

PLOT DATE: DATE-TIME