

COORDINATES SHOWN HEREON ARE BASED ON SURVEY CONTROL DATA AS PROVIDED BY THE ILLINOIS DEPARTMENT OF TRANSPORTATION.

PART OF THE NE 1/4 OF SECTION 30, T6N, R9W, OF THE 3RD PM, MADISON COUNTY, ILLINOIS

BEARINGS SHOWN HEREON ARE BASED ON SURVEY CONTROL DATA AS PROVIDED BY THE ILLINOIS DEPARTMENT OF TRANSPORTATION.

FAP ROUTE	SECTION	COUNTY	TOTAL SHEETS
310	60-14, 60-15	MADISON	452 143

STATION	OFFSET	NORTH	EAST
1+325.000	15.240 m RT	253165.0308	702516.3527
1+300.387	33.528 m RT	253139.8172	702499.2265
1+282.099	33.528 m RT	253133.8634	702481.9348
1+282.099	53.340 m RT	253115.1307	702488.3848
1+240.951	33.528 m RT	253120.4672	702443.0285
1+240.951	53.340 m RT	253101.7345	702449.4785
1+228.759	33.528 m RT	253116.4980	702431.5006
1+199.682	24.384 m RT	253115.6778	702401.0316
1+117.386	24.384 m RT	253088.8855	702323.2188
1+117.386	42.672 m RT	253071.5938	702329.1727
1+094.526	24.384 m RT	253081.4432	702301.6042
1+094.526	42.672 m RT	253064.1515	702307.5580

Ralph H. & Eileen M. Budde
BK 2114 PG 479
BK 2724 PG 287
8238026

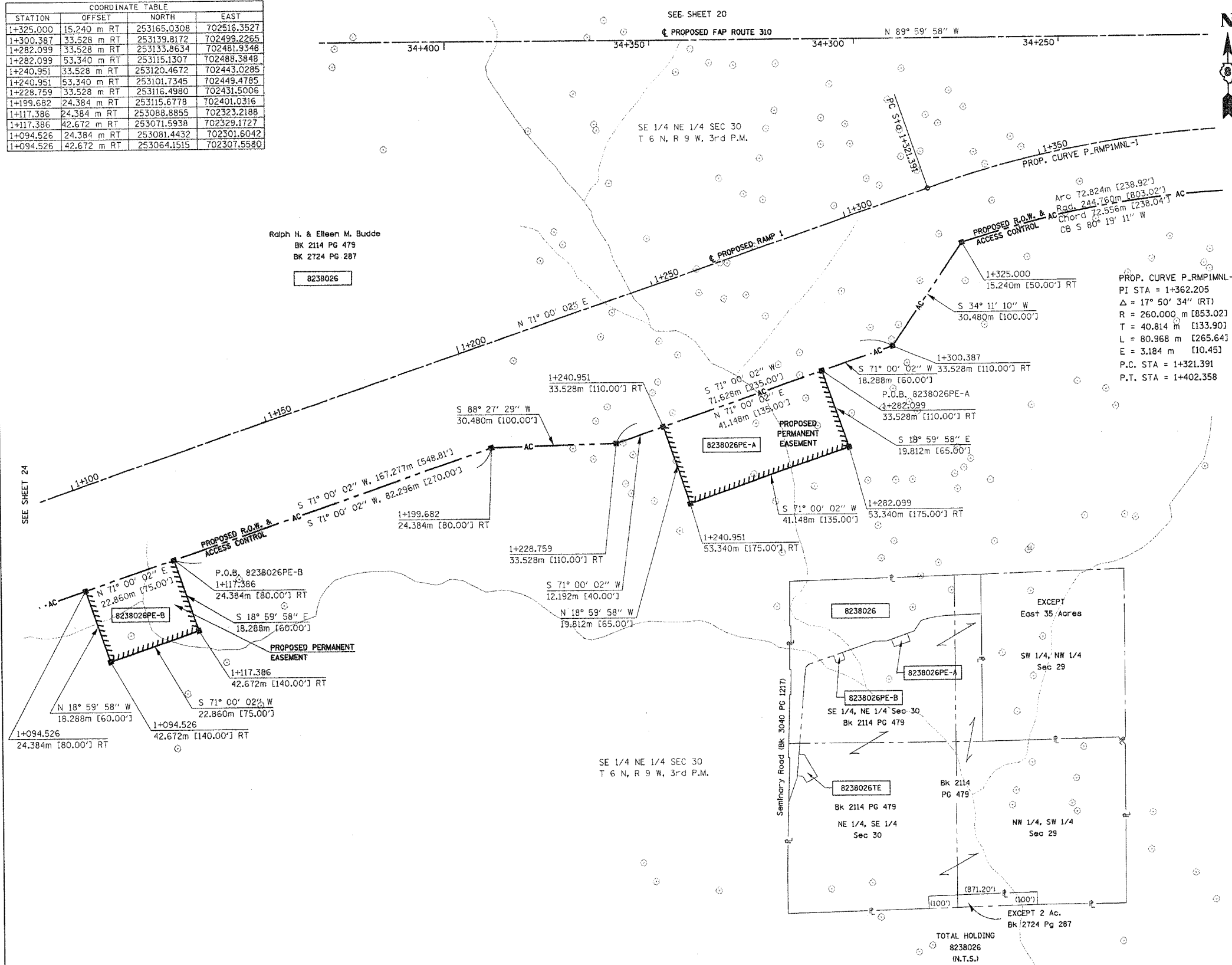

LEGEND

- SECTION CORNER
- QUARTER SECTION CORNER
- AC - - - - - ACCESS CONTROL LINE
- EXISTING CENTERLINE
- EXISTING RIGHT OF WAY LINE
- EXISTING EASEMENT LINE
- PROPOSED CENTERLINE
- PROPOSED RIGHT OF WAY LINE
- PROPOSED TEMPORARY EASEMENT LINE
- PROPOSED PERMANENT EASEMENT LINE
- SECTION LINE
- QUARTER SECTION LINE
- QUARTER SECTION LINE
- PROPERTY (DEED) LINE
- APL
- APPARENT PROPERTY LINE
- MEASURED DIMENSION
- COMPUTED DIMENSION
- ENGLISH EQUIVALENT TO METRIC DIM.
- RECORDED DIMENSION
- FOUND IRON PIPE OR IRON ROD
- SET 5/8 INCH IRON ROD
- PERMANENT SURVEY MONUMENT, I.D.O.T. STD. 2135
- (TO BE SET BY OTHERS)
- CUT CROSS FOUND OR SET
- SAME OWNERSHIP

STAKING OF PROPOSED RIGHT OF WAY. SET 5/8 INCH METAL ROD WITH DIVISION OF HIGHWAY SURVEY MARKER TO MONUMENT THE POSITION SHOWN, IDENTIFIED BY INSCRIPTION DATA AND SURVEYORS REGISTRATION NUMBER.

STAKING OF PROPOSED RIGHT OF WAY IN CULTIVATED AREAS. SET 5/8 INCH METAL ROD WITH DIVISION OF HIGHWAY SURVEY MARKER 20 INCHES BELOW GROUND SURFACE TO MONUMENT THE POSITION SHOWN, IDENTIFIED BY INSCRIPTION DATA AND SURVEYORS REGISTRATION NUMBER.

PROP. CURVE P_RMP1MNL-1
PI STA = 1+362.205
Δ = 17° 50' 34" (RT)
R = 260.000 m [853.02]
T = 40.814 m [133.90]
L = 80.968 m [265.64]
E = 3.184 m [10.45]
P.C. STA = 1+321.391
P.T. STA = 1+402.358

STATE OF ILLINOIS)
COUNTY OF) SS

THIS IS TO CERTIFY THAT I, THOMAS M. DRONE, AN ILLINOIS PROFESSIONAL LAND SURVEYOR, HAS SURVEYED THE PLAT OF HIGHWAYS SHOWN HEREON IN SECTION 30, TOWNSHIP 6 NORTH, RANGE 9 WEST, OF THE THIRD PRINCIPAL MERIDIAN, MADISON COUNTY, THAT THE SURVEY IS TRUE AND COMPLETE AS SHOWN TO THE BEST OF MY KNOWLEDGE AND BELIEF, THAT THE PLAT CORRECTLY REPRESENTS SAID SURVEY, THAT ALL MONUMENTS FOUND AND ESTABLISHED ARE OF PERMANENT QUALITY AND OCCUPY THE POSITIONS SHOWN THEREON AND THAT THE MONUMENTS ARE SUFFICIENT TO ENABLE THE SURVEY TO BE RETRACED. MADE FOR THE DEPARTMENT OF TRANSPORTATION, STATE OF ILLINOIS.

DATED April 12, 2004

Thomas M. Drone
THOMAS M. DRONE, PLS #2273

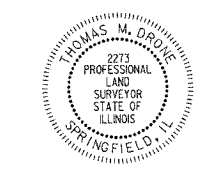

HURST-ROSCHKE ENGINEERS, INC.
2657 W. LAWRENCE - SPRINGFIELD, ILLINOIS 62704
217-787-1189

ILLINOIS DEPARTMENT OF TRANSPORTATION
PLAT OF HIGHWAYS
FAP ROUTE 310 (IL 255)
SECTION 60-14
MADISON COUNTY
JOB NO. R-98-038-92
STATION 1+100 TO STATION 1+350

SCALE 1:500 SHEET 19 OF 38

ILLINOIS DEPARTMENT OF TRANSPORTATION
DIVISION OF HIGHWAYS/DISTRICT 8
1102 EASTPORT PLAZA DRIVE
COLLINSVILLE, ILLINOIS 62234-6198