

PART OF THE NE 1/4 OF SECTION 30, T6N, R9W, OF THE 3RD PM, MADISON COUNTY, ILLINOIS

BEARINGS SHOWN HEREON ARE BASED ON SURVEY CONTROL DATA AS PROVIDED BY THE ILLINOIS DEPARTMENT OF TRANSPORTATION.

FAP ROUTE	SECTION	COUNTY	TOTAL SHEETS	SHEET NO.
310	60-14	MADISON	452	144

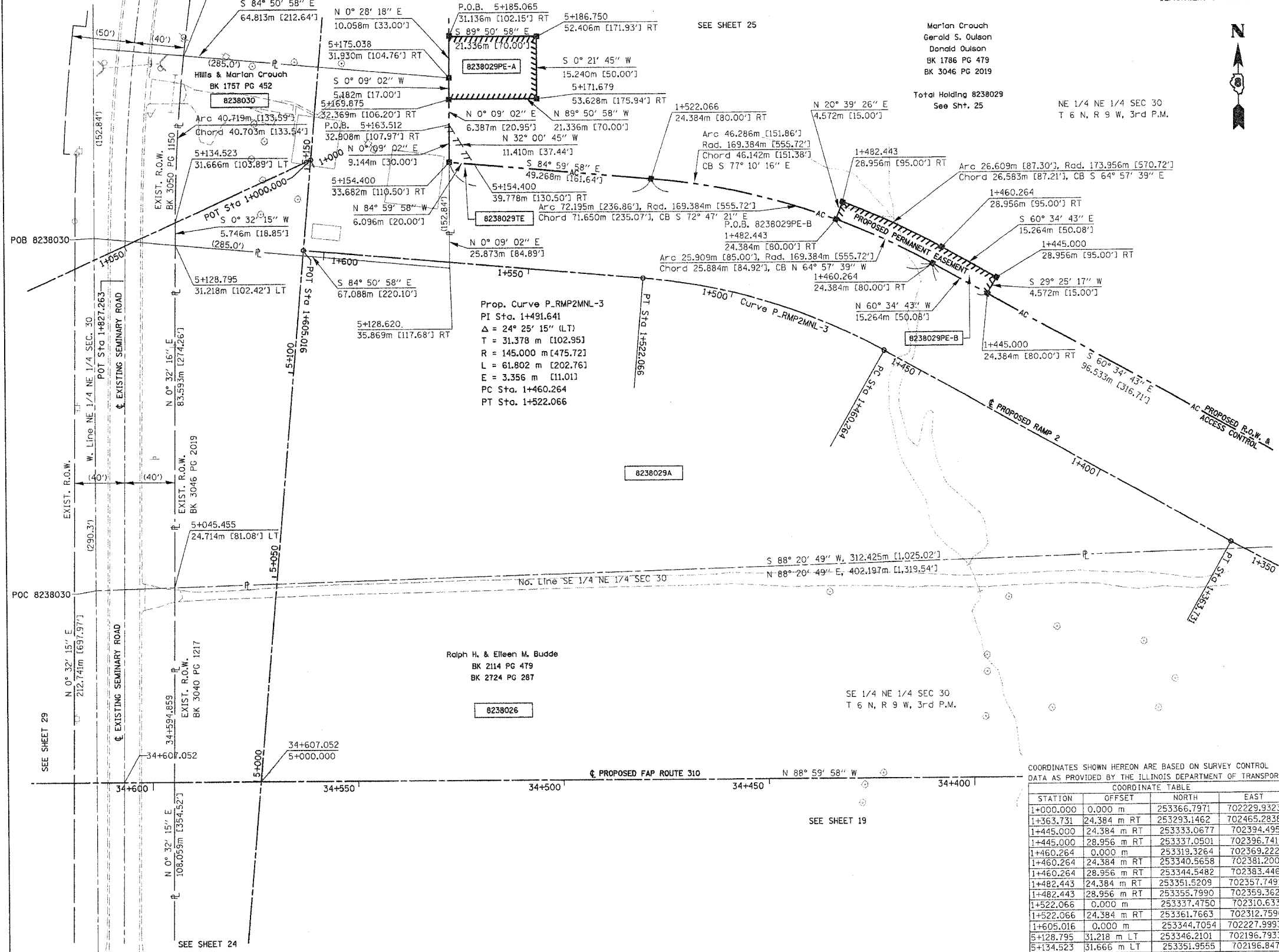

LEGEND

- AC - ACCESS CONTROL LINE
- EXISTING CENTERLINE
- EXISTING RIGHT OF WAY LINE
- EXISTING EASEMENT LINE
- PROPOSED CENTERLINE
- PROPOSED RIGHT OF WAY LINE
- PROPOSED TEMPORARY EASEMENT LINE
- PROPOSED PERMANENT EASEMENT LINE
- SECTION LINE
- QUARTER SECTION LINE
- QUARTER QUARTER SECTION LINE
- PROPERTY (DEED) LINE
- APPARENT PROPERTY LINE
- MEASURED DIMENSION
- COMPUTED DIMENSION
- ENGLISH EQUIVALENT TO METRIC DIM.
- RECORDED DIMENSION
- FOUND IRON PIPE OR IRON ROD
- SET 5/8 INCH IRON ROD
- PERMANENT SURVEY MONUMENT, I.D.O.T. STD. 2135
- (TO BE SET BY OTHERS)
- CUT CROSS FOUND OR SET
- SAME OWNERSHIP

■ STAKING OF PROPOSED RIGHT OF WAY. SET 5/8 INCH METAL ROD WITH DIVISION OF HIGHWAY SURVEY MARKER TO MONUMENT THE POSITION SHOWN, IDENTIFIED BY INSCRIPTION DATA AND SURVEYORS REGISTRATION NUMBER.
 ■ M STAKING OF PROPOSED RIGHT OF WAY IN CULTIVATED AREAS. SET 5/8 INCH METAL ROD WITH DIVISION OF HIGHWAY SURVEY MARKER 20 INCHES BELOW GROUND SURFACE TO MONUMENT THE POSITION SHOWN, IDENTIFIED BY INSCRIPTION DATA AND SURVEYORS REGISTRATION NUMBER.

STATE OF ILLINOIS)
COUNTY OF) SS

THIS IS TO CERTIFY THAT I, THOMAS M. DRONE, AN ILLINOIS PROFESSIONAL LAND SURVEYOR, HAS SURVEYED THE PLAT OF HIGHWAYS SHOWN HEREON IN SECTION 30, TOWNSHIP 6 NORTH, RANGE 9 WEST, OF THE THIRD PRINCIPAL MERIDIAN, MADISON COUNTY, THAT THE SURVEY IS TRUE AND COMPLETE AS SHOWN TO THE BEST OF MY KNOWLEDGE AND BELIEF, THAT THE PLAT CORRECTLY REPRESENTS SAID SURVEY, THAT ALL MONUMENTS FOUND AND ESTABLISHED ARE OF PERMANENT QUALITY AND OCCUPY THE POSITIONS SHOWN THEREON AND THAT THE MONUMENTS ARE SUFFICIENT TO ENABLE THE SURVEY TO BE RETRACED, MADE FOR THE DEPARTMENT OF TRANSPORTATION, STATE OF ILLINOIS.

DATED April 12, 2004
 Thomas M. Drone
 THOMAS M. DRONE, PLS #2273

COORDINATES SHOWN HEREON ARE BASED ON SURVEY CONTROL DATA AS PROVIDED BY THE ILLINOIS DEPARTMENT OF TRANSPORTATION.

COORDINATE TABLE

STATION	OFFSET	NORTH	EAST
1+000.000	0.000 m	253366.7971	702229.9323
1+363.731	24.384 m RT	253293.1462	702465.2836
1+445.000	24.384 m RT	253333.0677	702394.4959
1+445.000	28.956 m RT	253337.0501	702396.7419
1+460.264	0.000 m	253319.3264	702369.2227
1+460.264	24.384 m RT	253340.5658	702381.2005
1+460.264	28.956 m RT	253344.5482	702383.4464
1+482.443	24.384 m RT	253351.5209	702357.7491
1+482.443	28.956 m RT	253355.7990	702359.3620
1+522.066	0.000 m	253337.4750	702310.6336
1+522.066	24.384 m RT	253361.7663	702312.7590
1+605.016	0.000 m	253344.7054	702227.9993
5+128.795	31.218 m LT	253346.2101	702196.7933
5+134.523	31.666 m LT	253351.9555	702196.8472
5+154.400	33.682 m RT	253366.0607	702263.6781
5+154.400	39.778 m RT	253365.5294	702269.7509
5+163.512	32.908 m RT	253375.2047	702263.7022
5+169.875	32.369 m RT	253381.5914	702263.7190
5+171.679	53.628 m RT	253381.5353	702285.0549
5+175.038	31.930 m RT	253386.7730	702263.7326
5+185.065	31.136 m RT	253396.8311	702263.8154
5+186.750	52.406 m RT	253396.6550	702285.1510

PARCEL NO.	OWNER	TOTAL HOLDING	R.O.W. REQUIRED	PREVIOUSLY DEDICATED	REMAINDER	EASEMENTS		EASEMENT PURPOSE	PERMANENT TAX NUMBER	PROPERTY ACQUIRED BY
						TEMP	PERM			
8238029	Marlan Crouch, Gerald S. Oulson, Donald Oulson Title Report MA-2693	36.7 Ac	A=5.0898 Ac 221,712 sf B=2.5508 Ac 111,113 sf	0	Eget = 23,229 Ac 301 sf West = 1,829 Ac	0.0069 Ac 3,502 sf	A=0.0804 Ac 3,502 sf B=0.0469 Ac 2,043 sf	Drainage & Entrance Construction	20-1-02-30-00-000-012 20-1-02-30-00-000-012.R00	WD Bk. 4811 Pg. 3305 PE Bk. 4811 Pg. 3310

HURST-ROSCH ENGINEERS, INC.
2657 W. LAWRENCE - SPRINGFIELD, ILLINOIS 62704
217-787-1899

ILLINOIS DEPARTMENT OF TRANSPORTATION
PLAT OF HIGHWAYS
 FAP ROUTE 310 (IL 255)
 SECTION 60-14
 MADISON COUNTY
 JOB NO. R-98-038-92
 STATION 34+350 TO STATION 34+600

0 m 10 m 20 m 30 m
SCALE 1:500 SHEET 20 OF 38

ILLINOIS DEPARTMENT OF TRANSPORTATION
 DIVISION OF HIGHWAYS/DISTRICT 8
 1102 EASTPORT PLAZA DRIVE
 COLLINSVILLE, ILLINOIS 62234-6198

DATE: 04/09/2004 10:27:46 AM
 PLOT DATE: 04/09/2004 10:27:46 AM