

PART OF THE NE 1/4 OF SECTION 30 & THE SE 1/4 SECTION 19, T6N, R9W, OF THE 3RD PM, MADISON COUNTY, ILLINOIS

FAP ROUTE	SECTION	COUNTY	TOTAL SHEET NO.
310	60-14	MADISON	452 145E

COORDINATE TABLE			
STATION	OFFSET	NORTH	EAST
5+298.785	17.314m LT	253514.4083	702225.4872
5+325.000	19.812m RT	253536.9044	702264.9664
5+330.464	12.537m LT	253545.6622	702233.3532
5+330.500	19.812m RT	253542.3306	702255.5302
5+381.145	497.923m LT	253656.8322	701757.5898
5+436.773	24.139m LT	253653.3723	702235.3171
5+438.103	37.789m LT	253656.7199	702222.0158
5+443.187	83.152m LT	253668.6300	702177.9350
5+451.490	36.490m LT	253669.9603	702225.3482
5+460.001	9.549m RT	253671.2741	702272.1569
5+462.128	19.812m RT	253671.7480	702282.6250
5+476.024	10.929m RT	253686.8029	702276.0738
5+481.902	20.060m LT	253697.7095	702246.4753
5+482.984	33.732m LT	253701.0571	702233.1746
5+509.411	17.992m LT	253724.6693	702253.2610
5+509.535	19.812m LT	253725.1142	702251.4921
5+510.052	27.432m LT	253726.9770	702244.0848
5+529.463	328.750m RT	253680.4101	702597.6768

SW 1/4 SE 1/4 SEC 19
T 6 N, R 9 W, 3rd P.M.

COORDINATES SHOWN HEREON ARE BASED ON SURVEY CONTROL DATA AS PROVIDED BY THE ILLINOIS DEPARTMENT OF TRANSPORTATION.



N. LINE NW 1/4 NE 1/4 SEC 30

I. PIN NW Cor. NE 1/4 SEC.30
5+381.145
497.923m [1,633.61'] LT

Rex R. Maxelner
Alta M. Maxelner
BK 4367 PG 331

TOTAL HOLDING
SEE SHT. 25

NW 1/4 NE 1/4 SEC 30
T 6 N, R 9 W, 3rd P.M.

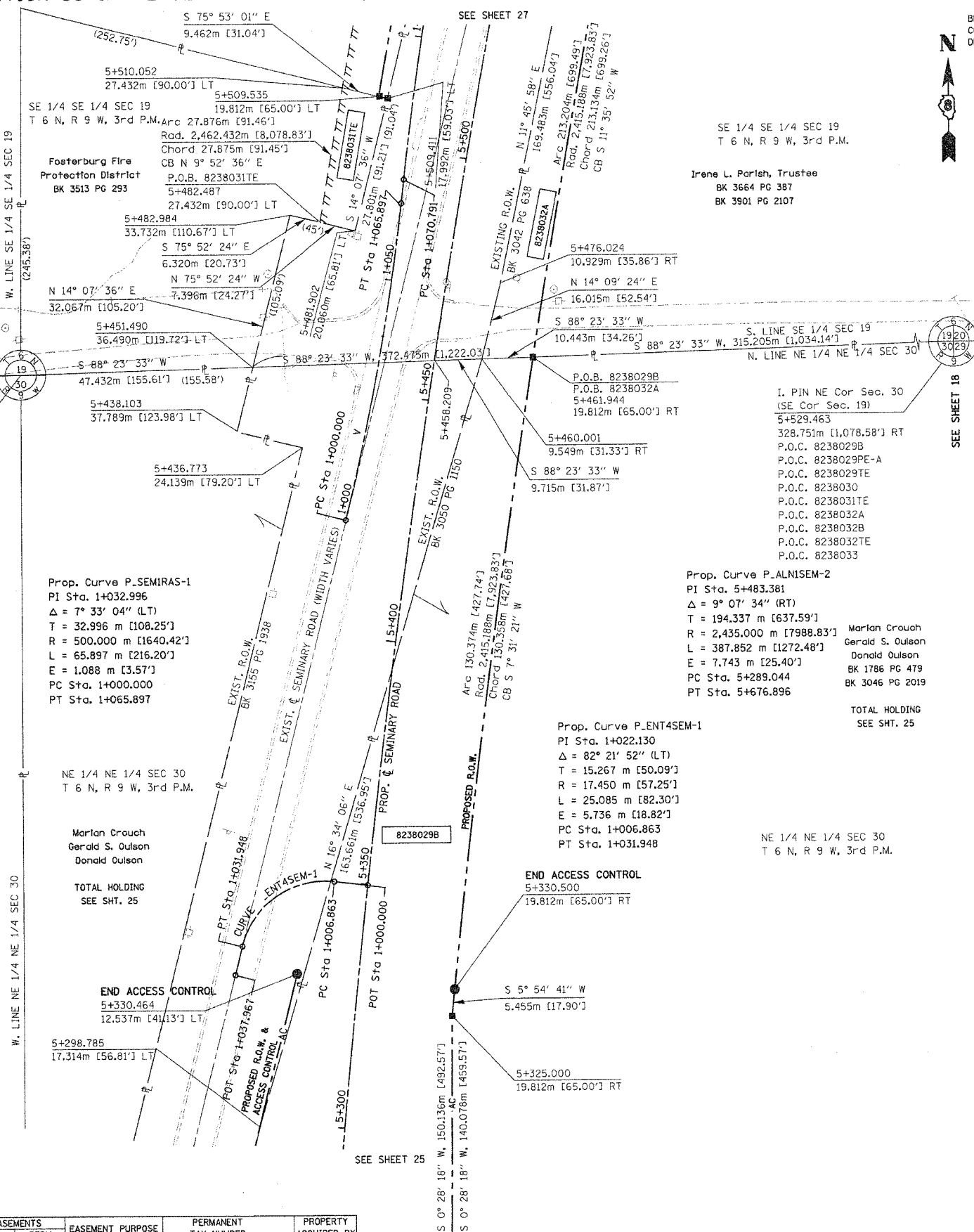

BEARINGS SHOWN HEREON ARE BASED ON SURVEY CONTROL DATA AS PROVIDED BY THE ILLINOIS DEPARTMENT OF TRANSPORTATION.

LEGEND

- SECTION CORNER
- QUARTER SECTION CORNER
- ACCESS CONTROL LINE
- EXISTING CENTERLINE
- EXISTING RIGHT OF WAY LINE
- EXISTING EASEMENT LINE
- PROPOSED CENTERLINE
- PROPOSED RIGHT OF WAY LINE
- PROPOSED TEMPORARY EASEMENT LINE
- PROPOSED PERMANENT EASEMENT LINE
- SECTION LINE
- QUARTER SECTION LINE
- QUARTER QUARTER SECTION LINE
- APPARENT PROPERTY LINE
- MEASURED DIMENSION
- COMPUTED DIMENSION
- ENGLISH EQUIVALENT TO METRIC DIM.
- RECORDED DIMENSION
- FOUND IRON PIPE OR IRON ROD
- SET 5/8 INCH IRON ROD
- PERMANENT SURVEY MONUMENT, I.D.O.T. STD. 2135
- (TO BE SET BY OTHERS)
- CUT CROSS FOUND OR SET
- SAME OWNERSHIP

- STAKING OF PROPOSED RIGHT OF WAY, SET 5/8 INCH METAL ROD WITH DIVISION OF HIGHWAY SURVEY MARKER TO MONUMENT THE POSITION SHOWN, IDENTIFIED BY INSCRIPTION DATA AND SURVEYORS REGISTRATION NUMBER.
- M STAKING OF PROPOSED RIGHT OF WAY IN CULTIVATED AREAS, SET 5/8 INCH METAL ROD WITH DIVISION OF HIGHWAY SURVEY MARKER 20 INCHES BELOW GROUND SURFACE TO MONUMENT THE POSITION SHOWN, IDENTIFIED BY INSCRIPTION DATA AND SURVEYORS REGISTRATION NUMBER.

STATE OF ILLINOIS)
COUNTY OF) SS

THIS IS TO CERTIFY THAT I, THOMAS M. DRONE, AN ILLINOIS PROFESSIONAL LAND SURVEYOR, HAS SURVEYED THE PLAT OF HIGHWAYS SHOWN HEREON IN SECTIONS 30 & 19, TOWNSHIP 6 NORTH, RANGE 9 WEST, OF THE THIRD PRINCIPAL MERIDIAN, MADISON COUNTY, THAT THE SURVEY IS TRUE AND COMPLETE AS SHOWN TO THE BEST OF MY KNOWLEDGE AND BELIEF, THAT THE PLAT CORRECTLY REPRESENTS SAID SURVEY, THAT ALL MONUMENTS FOUND AND ESTABLISHED ARE OF PERMANENT QUALITY AND OCCUPY THE POSITIONS SHOWN THEREON AND THAT THE MONUMENTS ARE SUFFICIENT TO ENABLE THE SURVEY TO BE RETRACED, MADE FOR THE DEPARTMENT OF TRANSPORTATION, STATE OF ILLINOIS.

DATED
April 12, 2004
THOMAS M. DRONE, PLS #2273

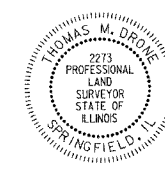

HURST-ROSCHKE ENGINEERS, INC.
2657 W. LAWRENCE - SPRINGFIELD, ILLINOIS 62704
217-787-1199

ILLINOIS DEPARTMENT OF TRANSPORTATION
PLAT OF HIGHWAYS
FAP ROUTE 310 (IL 255)
SECTION 60-14
MADISON COUNTY
JOB NO. R-98-038-92
STATION 5+300 TO STATION 5+500

0 m 10 m 20 m 30 m
SCALE 1:500 SHEET 26 OF 38

ILLINOIS DEPARTMENT OF TRANSPORTATION
DIVISION OF HIGHWAYS/DISTRICT 8
1102 EASTPORT PLAZA DRIVE
COLLINGSVILLE, ILLINOIS 62234-6198

PARCEL NO.	OWNER	TOTAL HOLDING	R.O.W. REQUIRED	PREVIOUSLY DEDICATED	REMAINDER	EASEMENTS		EASEMENT PURPOSE	PERMANENT TAX NUMBER	PROPERTY ACQUIRED BY
						TEMP	PERM			
8238031	Fosterburg Fire Protection District Title Report MA-3104	1.00 Ac				0.0581 Ac	2.531 sf	Detour Construction	20-1-02-19-00-000-008.001	TE BK 4811 Pg 5815

DATE: 04/12/2004 07:27:47 AM

PLOT DATE: DATE-TIME