

PART OF THE SE 1/4 OF SECTION 19, T6N, R9W, OF THE 3RD PM, MADISON COUNTY, ILLINOIS

BEARINGS SHOWN HEREON ARE BASED ON SURVEY CONTROL DATA AS PROVIDED BY THE ILLINOIS DEPARTMENT OF TRANSPORTATION.

FAP ROUTE	SECTION	COUNTY	TOTAL SHEETS	SHEET NO.
310	60-14	MADISON	452	145F

LEGEND

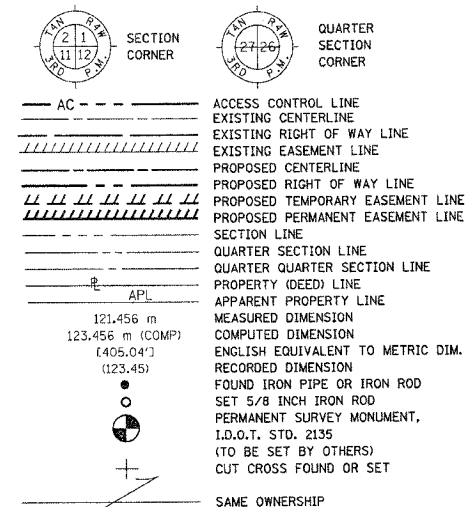

- STAKING OF PROPOSED RIGHT OF WAY. SET 5/8 INCH METAL ROD WITH DIVISION OF HIGHWAY SURVEY MARKER TO MONUMENT THE POSITION SHOWN, IDENTIFIED BY INSCRIPTION DATA AND SURVEYORS REGISTRATION NUMBER.
- M STAKING OF PROPOSED RIGHT OF WAY IN CULTIVATED AREAS. SET 5/8 INCH METAL ROD WITH DIVISION OF HIGHWAY SURVEY MARKER 20 INCHES BELOW GROUND SURFACE TO MONUMENT THE POSITION SHOWN, IDENTIFIED BY INSCRIPTION DATA AND SURVEYORS REGISTRATION NUMBER.

STATE OF ILLINOIS)
COUNTY OF)

THIS IS TO CERTIFY THAT I, THOMAS M. DRONE, AN ILLINOIS PROFESSIONAL LAND SURVEYOR, HAS SURVEYED THE PLAT OF HIGHWAYS SHOWN HEREON IN SECTION 19, TOWNSHIP 6 NORTH, RANGE 9 WEST, OF THE THIRD PRINCIPAL MERIDIAN, MADISON COUNTY, THAT THE SURVEY IS TRUE AND COMPLETE AS SHOWN TO THE BEST OF MY KNOWLEDGE AND BELIEF, THAT ALL MONUMENTS FOUND AND ESTABLISHED ARE OF PERMANENT QUALITY AND OCCUPY THE POSITIONS SHOWN THEREON AND THAT THE MONUMENTS ARE SUFFICIENT TO ENABLE THE SURVEY TO BE RETRACED. MADE FOR THE DEPARTMENT OF TRANSPORTATION, STATE OF ILLINOIS.

DATED April 12, 2007
Thomas M. Drone
THOMAS M. DRONE, PLS #2273



HURST-ROSCHKE ENGINEERS, INC.
2657 W. LAWRENCE - SPRINGFIELD, ILLINOIS 62704
217-787-1199

ILLINOIS DEPARTMENT OF TRANSPORTATION

PLAT OF HIGHWAYS
FAP ROUTE 310 (IL 255)
SECTION 60-14
MADISON COUNTY
JOB NO. R-98-038-92

STATION 5+500 TO STATION 5+700

0 m 10 m 20 m 30 m

SCALE 1:500

SHEET 27 OF 38

ILLINOIS DEPARTMENT OF TRANSPORTATION
DIVISION OF HIGHWAYS/DISTRICT 8
1102 EASTPORT PLAZA DRIVE
COLLINSVILLE, ILLINOIS 62234-6198

COORDINATES SHOWN HEREON ARE BASED ON SURVEY CONTROL DATA AS PROVIDED BY THE ILLINOIS DEPARTMENT OF TRANSPORTATION.

COORDINATE TABLE			
STATION	OFFSET	NORTH	EAST
5+509.411	17.992 m LT	253724.6693	702253.2610
5+509.535	19.812 m LT	253725.1142	702251.4921
5+571.963	12.991 m RT	253780.2803	702295.5445
5+587.673	13.836 m LT	253801.1635	702272.5129
5+639.130	12.486 m LT	253851.3508	702285.1440
5+639.244	19.812 m LT	253853.1403	702278.0393
5+639.362	27.432 m LT	253855.0017	702270.6492
5+646.340	12.001 m RT	253852.7243	702310.6341
5+676.896	19.812 m RT	253880.3500	702325.4445
5+676.896	19.812 m LT	253890.0210	702287.0187
5+676.896	27.432 m LT	53891.8808	702279.6291
5+700.000	27.432 m LT	253914.2858	702285.2680

PARCEL NO.	OWNER	TOTAL HOLDING	R.O.W. REQUIRED	PREVIOUSLY DEDICATED	REMAINDER	EASEMENTS TEMP PERM	EASEMENT PURPOSE	PERMANENT TAX NUMBER	PROPERTY ACQUIRED BY
8238032	Irene L. Parish, Trustee Title Report MA-2691	35.647 Ac	A=0.5522 Ac 24,054 sf B=0.2223 Ac 9,683 sf	0	East = 28,0645 Ac West = 6,0875 Ac	0.1620 Ac 7,057 sf	Detour Construction	20-1-02-19-00-000-008 20-1-02-19-00-000-008.R00	Bk 4811 Pg. 5579
8238033	Donald J. & Rhonda J. Robins Title Report MA-3104.1	3.003 Ac	0.1664 Ac 7,248 sf	0	2.837 Ac 10,725 sf	0.2462 Ac 10,725 sf	Detour Construction	20-1-02-19-00-000-008.002	WD Bk. 4559 Pg. 2988 / TE Bk. 4559 Pg. 2940

DATE: 04/12/07
TIME: 07:53 AM
DRAWN BY: TMD
CHECKED BY: TMD

PLOT DATE: DATE-TIME