FAP ROUTE	SECTION	COUNTY	TOTAL SHEETS	SHEET NO.
310	60-14 60-15	MADISON	452	1451
F.A.H.A. RTE.	ILLINOIS	PROJECT		

PART OF THE NE 1/4 & NW 1/4 OF SECTION 30, T6N, R9W, OF THE 3RD PM, MADISON COUNTY, ILLINOIS

BEARINGS SHOWN HEREON ARE BASED ON SURVEY CONTROL DATA AS PROVIDED BY THE ILLINOIS DEPARTMENT OF TRANSPORTATION.

COORDINATES SHOWN HEREON ARE BASED ON SURVEY CONTROL DATA AS PROVIDED BY THE ILLINOIS DEPARTMENT OF TRANSPORTATION.

COORDINATE TABLE

STATION	OFFSET	NORTH	EAST
34+895.559	64.008 m RT	253279.1954	701894.8651
35+004.393	64.008 m RT	253279.1963	701786.0308
35+004.393	73.152 m RT	253288.3403	701786.0309
35+032.837	441.644 m RT	253656.8322	701757.5898
35+034.824	73.152 m RT	253288.3405	701755.6001
35+034.873	64.008 m RT	253279.1965	701755.5508
35+035.218	0.000 m	253215.1885	701755.2051
35+035.497	51.816 m LT	253163.3725	701754.9254
35+037.225	372.209 m LT	252842.9791	701753.1953
35+111.073	64.008m RT	253279.1972	701679.3507
35+175.000	106.680m RT	253321.8700	701615.4241

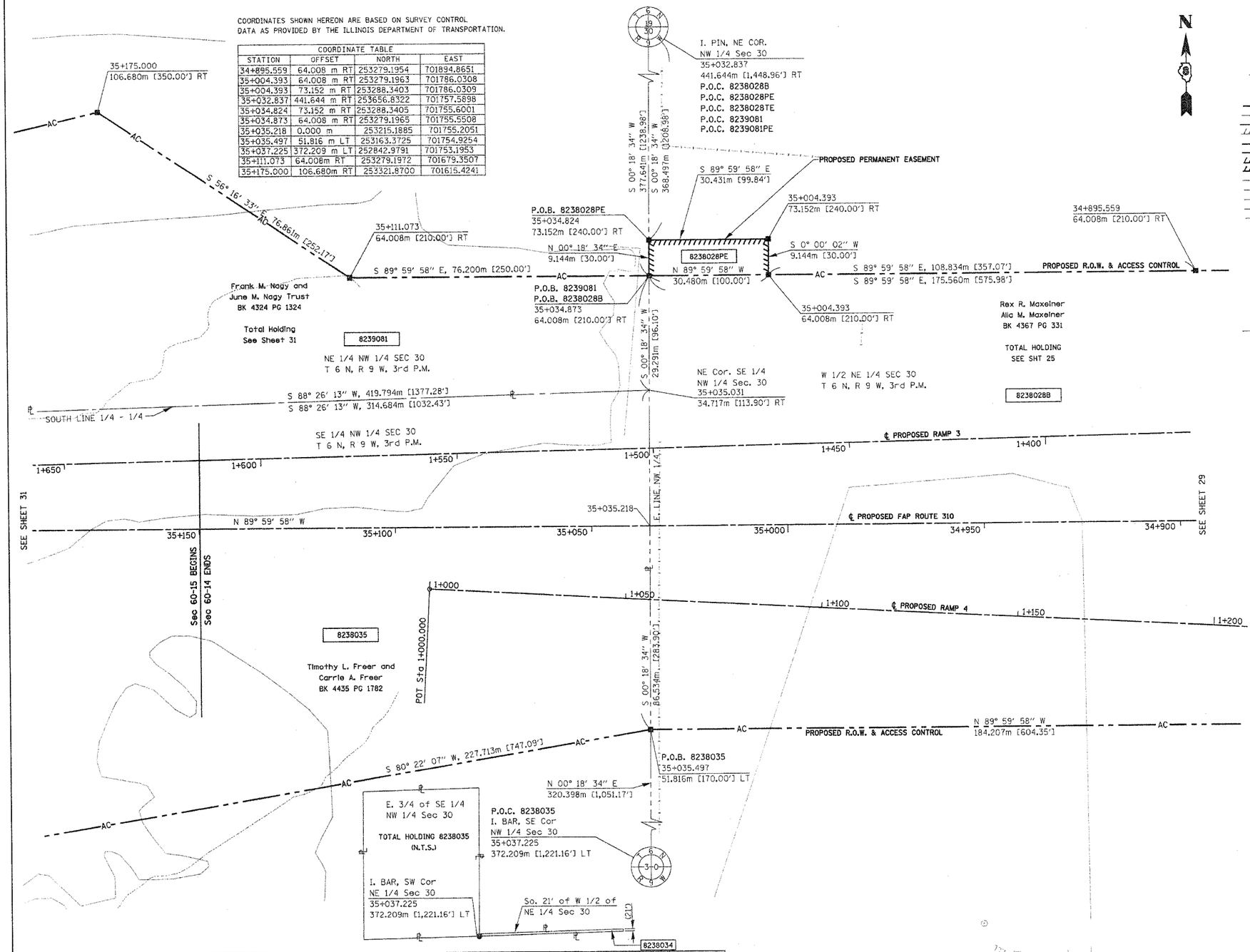

LEGEND

SECTION CORNER

QUARTER SECTION CORNER

- ACCESS CONTROL LINE
- EXISTING CENTERLINE
- EXISTING RIGHT OF WAY LINE
- EXISTING EASEMENT LINE
- PROPOSED CENTERLINE
- PROPOSED RIGHT OF WAY LINE
- PROPOSED TEMPORARY EASEMENT LINE
- PROPOSED PERMANENT EASEMENT LINE
- SECTION LINE
- QUARTER SECTION LINE
- QUARTER QUARTER SECTION LINE
- PROPERTY (DEED) LINE
- APPARENT PROPERTY LINE
- 121.456 m — MEASURED DIMENSION
- 123.456 m (COMP) — COMPUTED DIMENSION
- [405.04'] — ENGLISH EQUIVALENT TO METRIC DIM.
- (123.45) — RECORDED DIMENSION
- FOUND IRON PIPE OR IRON ROD
- SET 5/8 INCH IRON ROD
- PERMANENT SURVEY MONUMENT, I.D.O.T. STD. 2135 (TO BE SET BY OTHERS)
- CUT CROSS FOUND OR SET
- SAME OWNERSHIP

■ STAKING OF PROPOSED RIGHT OF WAY. SET 5/8 INCH METAL ROD WITH DIVISION OF HIGHWAY SURVEY MARKER TO MONUMENT THE POSITION SHOWN. IDENTIFIED BY INSCRIPTION DATA AND SURVEYORS REGISTRATION NUMBER.

■ M STAKING OF PROPOSED RIGHT OF WAY IN CULTIVATED AREAS. SET 5/8 INCH METAL ROD WITH DIVISION OF HIGHWAY SURVEY MARKER 20 INCHES BELOW GROUND SURFACE TO MONUMENT THE POSITION SHOWN. IDENTIFIED BY INSCRIPTION DATA AND SURVEYORS REGISTRATION NUMBER.

STATE OF ILLINOIS)
) SS
COUNTY OF)

THIS IS TO CERTIFY THAT I, THOMAS M. DRONE, AN ILLINOIS PROFESSIONAL LAND SURVEYOR, HAS SURVEYED THE PLAT OF HIGHWAYS SHOWN HEREON IN SECTION 30, TOWNSHIP 6 NORTH, RANGE 9 WEST, OF THE THIRD PRINCIPAL MERIDIAN, MADISON COUNTY, THAT THE SURVEY IS TRUE AND COMPLETE AS SHOWN TO THE BEST OF MY KNOWLEDGE AND BELIEF, THAT THE PLAT CORRECTLY REPRESENTS SAID SURVEY, THAT ALL MONUMENTS FOUND AND ESTABLISHED ARE OF PERMANENT QUALITY AND OCCUPY THE POSITIONS SHOWN THEREON AND THAT THE MONUMENTS ARE SUFFICIENT TO ENABLE THE SURVEY TO BE RETRACED. MADE FOR THE DEPARTMENT OF TRANSPORTATION, STATE OF ILLINOIS.

DATED April 12, 2004

THOMAS M. DRONE, PLS #2273

THOMAS M. DRONE 2273 PROFESSIONAL LAND SURVEYOR STATE OF ILLINOIS SPRINGFIELD, IL

PARCEL NO.	OWNER	TOTAL HOLDING	R.O.W. REQUIRED	PREVIOUSLY DEDICATED	REMAINDER	EASEMENTS TEMP	EASEMENTS PERM	EASEMENT PURPOSE	PERMANENT TAX NUMBER	PROPERTY ACQUIRED BY
8238035	Timothy L. Freer and Carrie A. Freer Title Report MA-2674	32.0579 AC	8.2921 AC 361,204 SF		23.7658 AC				20-1-02-30-00-000-006 20-1-02-30-00-000-006.R00	C.C. 04-ED-7

HURST-ROSCHE ENGINEERS, INC.
2657 W. LAWRENCE - SPRINGFIELD, ILLINOIS 62704
217-787-1199

ILLINOIS DEPARTMENT OF TRANSPORTATION

PLAT OF HIGHWAYS

FAP ROUTE 310 (IL 255)
SECTION 60-14
MADISON COUNTY
JOB NO. R-98-038/039-92

STATION 34+900 TO STATION 35+150

0 m 10 m 20 m 30 m
SCALE 1:500

SHEET 30 OF 38

ILLINOIS DEPARTMENT OF TRANSPORTATION
DIVISION OF HIGHWAYS/DISTRICT 8
1102 EASTPORT PLAZA DRIVE
COLLINSVILLE, ILLINOIS 62234-6198

DATE
DGN-SPEC
*REF-
*REF-
*REF-
*REF-
*REF-

PLOT DATE: *DATE-TIME*

DATE: SECTION: COUNTY: JOB NO.

n:\00-07\Final\PDM\gonsht30.dgn 04/13/2004 07:49:39 AM