

PART OF THE S.E. 1/4 OF SECTION 18, AND PART OF THE S.W. 1/4 OF SECTION 17, T.4N., R.6W. OF THE 3rd P.M. IN MADISON COUNTY, ILLINOIS

BEARINGS SHOWN HEREON ARE BASED ON SURVEY CONTROL DATA AS PROVIDED BY THE ILLINOIS DEPARTMENT OF TRANSPORTATION.

SECTION	COUNTY	SHEET NO.	TOTAL SHEETS
112	77	29	
STA. TO STA.		CONTRACT NO.	

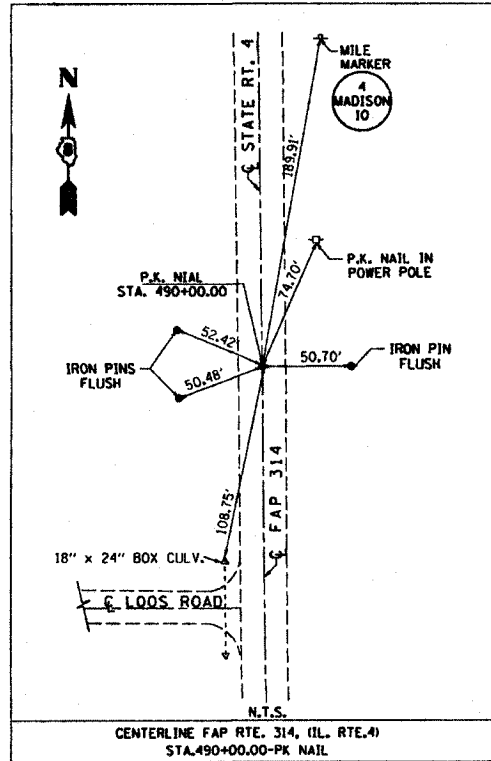

E. 1/2, S.E. 1/4 SECTION 18  
MILDRED R. MAY  
BK.4818, PG.282

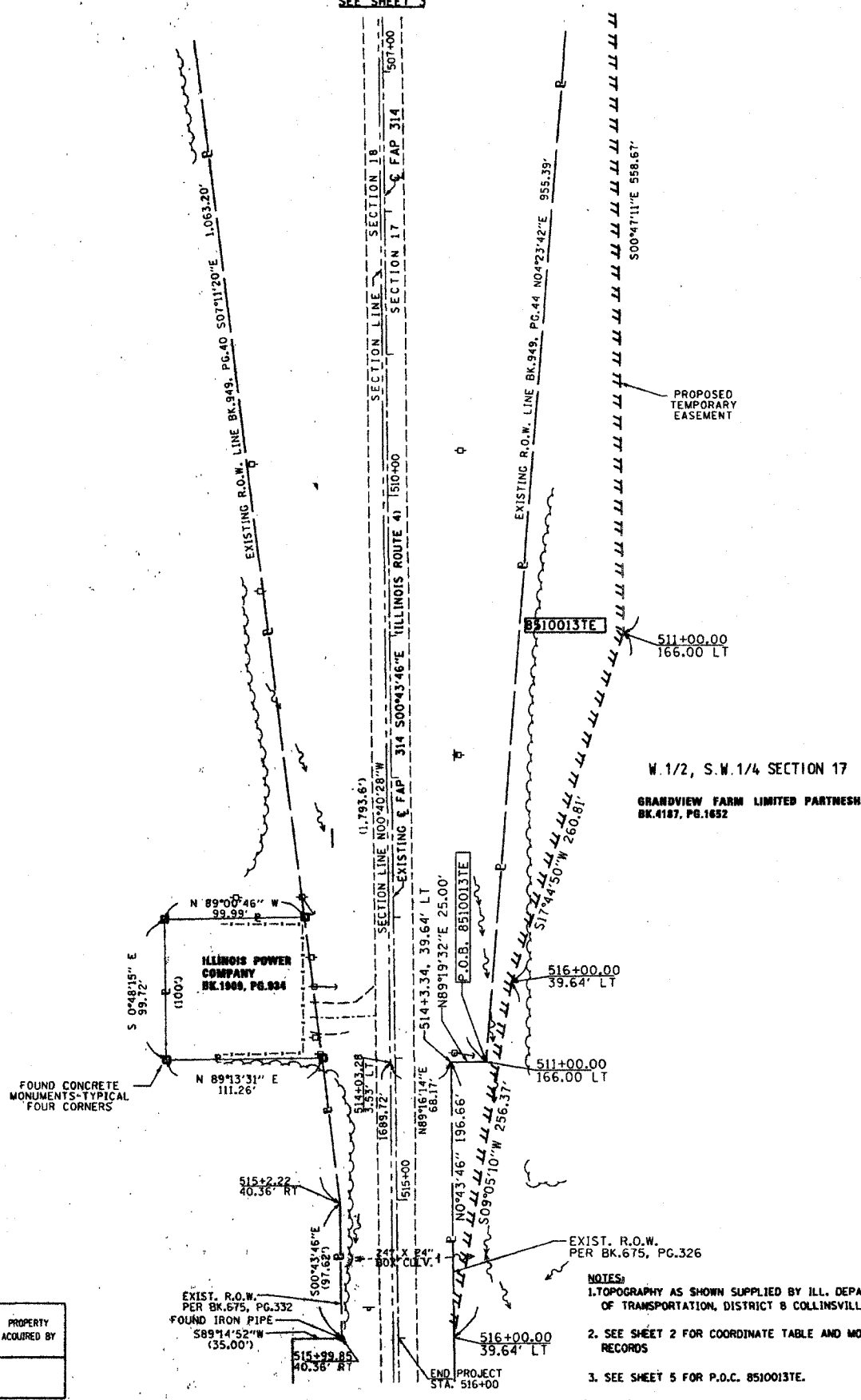
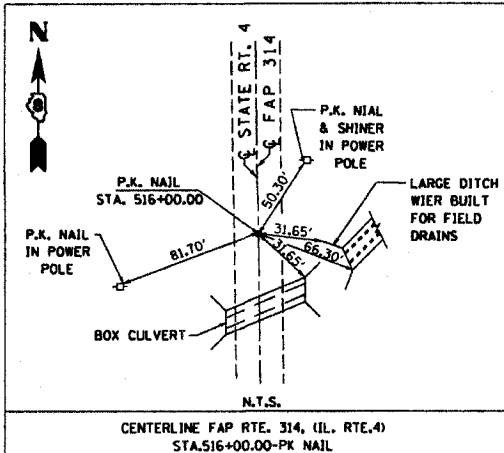

**LEGEND**

- STAKING OF PROPOSED RIGHT OF WAY. SET 3/8 INCH METAL ROD WITH DIVISION OF HIGHWAY SURVEY MARKER TO MONUMENT THE POSITION SHOWN, IDENTIFIED BY INSCRIPTION DATA AND SURVEYORS REGISTRATION NUMBER.
- M STAKING OF PROPOSED RIGHT OF WAY IN CULTIVATED AREAS. SET 3/8 INCH METAL ROD WITH DIVISION OF HIGHWAY SURVEY MARKER 20 INCHES BELOW GROUND SURFACE TO MONUMENT THE POSITION SHOWN, IDENTIFIED BY INSCRIPTION DATA AND SURVEYORS REGISTRATION NUMBER.

STATE OF ILLINOIS )  
COUNTY OF )  
I, GARY W. RAINES, AN ILLINOIS PROFESSIONAL LAND SURVEYOR, CERTIFY THAT I HAVE SURVEYED THE PLAT OF HIGHWAY SHOWN HEREON AND THAT THIS PROFESSIONAL SERVICE CONFORMS TO THE CURRENT ILLINOIS MINIMUM STANDARDS FOR A BOUNDARY SURVEY FOR THE PROPOSED PARCEL(S) TO BE ACQUIRED BY THE STATE OF ILLINOIS, DEPARTMENT OF TRANSPORTATION, SHOWN HEREON.

DATED 12/16/05  
GARY W. RAINES, PLS No. 2428  
LICENSE EXPIRATION DATE: 11/30/2006

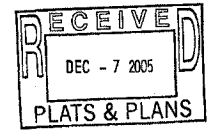

**Cochran & Wilken, Inc.**  
Consulting Engineers & Scientists  
1339 Walnut Street, Murphysboro, IL 62966  
Ph. (618) 584-5508  
Illinois Professional Design Firm #18400829

ILLINOIS DEPARTMENT OF TRANSPORTATION  
**PLAT OF HIGHWAYS**  
FAP ROUTE 314 (IL RT.4)  
SECTION 110-1VBR-1  
MADISON COUNTY  
JOB NO. R-98-010-05

STATION 507+00 TO STATION 516+00  
SCALE: 1" = 50'

ILLINOIS DEPARTMENT OF TRANSPORTATION  
DIVISION OF HIGHWAYS/DISTRICT 8  
1102 EASTPORT PLAZA DRIVE  
COLLINGSVILLE, ILLINOIS 62234-0198

REVISION	
DATE	DESCRIPTION
08/30/05	REVISED TEMP. EASEMENT PER IDOT, DIST. 8
COMPLETION DATE OF FIELD WORK PERFORMED	
LAND SURVEY: 06/17/2005	
RIGHT OF WAY STAKING: 09/22/05	

SEE SHEET 5 FOR TOTAL HOLDING SKETCH

PARCEL NO.	OWNER	TOTAL HOLDING ACRES	EASEMENTS		PERMANENT TAX NUMBER	PROPERTY ACQUIRED BY
			PE - PERMANENT ACRES	TE - TEMPORARY SQ. FT.		
8510013	GRANDVIEW FARM LIMITED PARTNERSHIP TITLE REPORT NO. MA-3752.0	227.81	TE 1.0017	TE 43,633	06-1-17-17-00-000-006 06-1-17-17-00-000-006.R00	DETOUR ROAD CONSTRUCTION

\* TOTAL HOLDING AREA ACCORDING TO TAX MAPS

- NOTES:**
1. TOPOGRAPHY AS SHOWN SUPPLIED BY ILL. DEPARTMENT OF TRANSPORTATION, DISTRICT 8 COLLINGSVILLE, IL.
  2. SEE SHEET 2 FOR COORDINATE TABLE AND MONUMENT RECORDS
  3. SEE SHEET 5 FOR P.O.C. 8510013TE.