

SECTION 17 & 18, T4N, R6W, OF THE 3RD PM, MADISON COUNTY, ILLINOIS  
TOTAL HOLDING SKETCH

BEARINGS SHOWN HEREON ARE BASED ON SURVEY CONTROL DATA AS PROVIDED BY THE ILLINOIS DEPARTMENT OF TRANSPORTATION.

SHEET NO.	SECTION	COUNTY	TOWNSHIP	RANGE
30	17 & 18	MADISON	77	90
STA. 490+00		TO STA. 516+00		
CONTRACT NO.				

LEGEND

- SECTION CORNER
- QUARTER SECTION CORNER
- EXISTING CENTERLINE
- EXISTING RIGHT OF WAY LINE
- EXISTING EASEMENT LINE
- PROPOSED CENTERLINE
- PROPOSED RIGHT OF WAY LINE
- PROPOSED TEMPORARY EASEMENT LINE
- PROPOSED PERMANENT EASEMENT LINE
- SECTION LINE
- QUARTER SECTION LINE
- PROPERTY (DEED) LINE
- APPARENT PROPERTY LINE
- MEASURED DIMENSION
- COMPUTED DIMENSION
- RECORDED DIMENSION
- FOUND IRON PIPE OR IRON ROD AT CORNER UNLESS OTHERWISE NOTED
- SET 5/8 INCH IRON ROD AT CORNER UNLESS OTHERWISE NOTED
- PERMANENT SURVEY MONUMENT, I.D.O.T. STD. 667101 (TO BE SET BY OTHERS)
- CUT CROSS FOUND OR SET
- SAME OWNERSHIP
- EXISTING BUILDING

- STAKING OF PROPOSED RIGHT OF WAY. SET 3/8 INCH METAL ROD WITH DIVISION OF HIGHWAY SURVEY MARKER TO MONUMENT THE POSITION SHOWN, IDENTIFIED BY INSCRIPTION DATA AND SURVEYORS REGISTRATION NUMBER.
- STAKING OF PROPOSED RIGHT OF WAY IN CULTIVATED AREAS. SET 3/8 INCH METAL ROD WITH DIVISION OF HIGHWAY SURVEY MARKER 20 INCHES BELOW GROUND SURFACE TO MONUMENT THE POSITION SHOWN, IDENTIFIED BY INSCRIPTION DATA AND SURVEYORS REGISTRATION NUMBER.

STATE OF ILLINOIS )  
                          ) SS  
COUNTY OF            )

I, GARY W. RAINES, AN ILLINOIS PROFESSIONAL LAND SURVEYOR, CERTIFY THAT I HAVE SURVEYED THE PLAT OF HIGHWAY SHOWN HEREON AND THAT THIS PROFESSIONAL SERVICE CONFORMS TO THE CURRENT ILLINOIS MINIMUM STANDARDS FOR A BOUNDARY SURVEY FOR THE PROPOSED PARCEL(S) TO BE ACQUIRED BY THE STATE OF ILLINOIS, DEPARTMENT OF TRANSPORTATION, SHOWN HEREON.

DATED 12/6/05

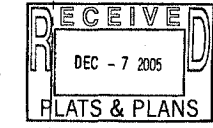

GARY W. RAINES, PLS. NO. 2428  
LICENSE EXPIRATION DATE: 11/30/2006

**Cochran & Wilken, Inc.**  
Consulting Engineers & Scientists  
1339 Walnut Street, Murphysboro, IL 62966  
Ph: (618) 684-5808  
Illinois Professional Design Firm #184000829

ILLINOIS DEPARTMENT OF TRANSPORTATION  
TOTAL HOLDING DETAIL  
FAP ROUTE 314 (IL RT.4)  
SECTION 110-1VBR-1  
MADISON COUNTY  
JOB NO. R-98-010-05  
STATION 490+00 TO STATION 516+00

ILLINOIS DEPARTMENT OF TRANSPORTATION  
DIVISION OF HIGHWAYS/DISTRICT 8  
1102 EASTPORT PLAZA DRIVE  
COLLINGSVILLE, ILLINOIS 62234-6196

REVISION	
DATE	DESCRIPTION
08/30/05	REVISED TEMP. EASEMENT PER 1001. DIST. 8
COMPLETION DATE OF FIELD WORK PERFORMED	
LAND SURVEY: 06/17/2005	
RIGHT OF WAY STAKING: 09/22/05	

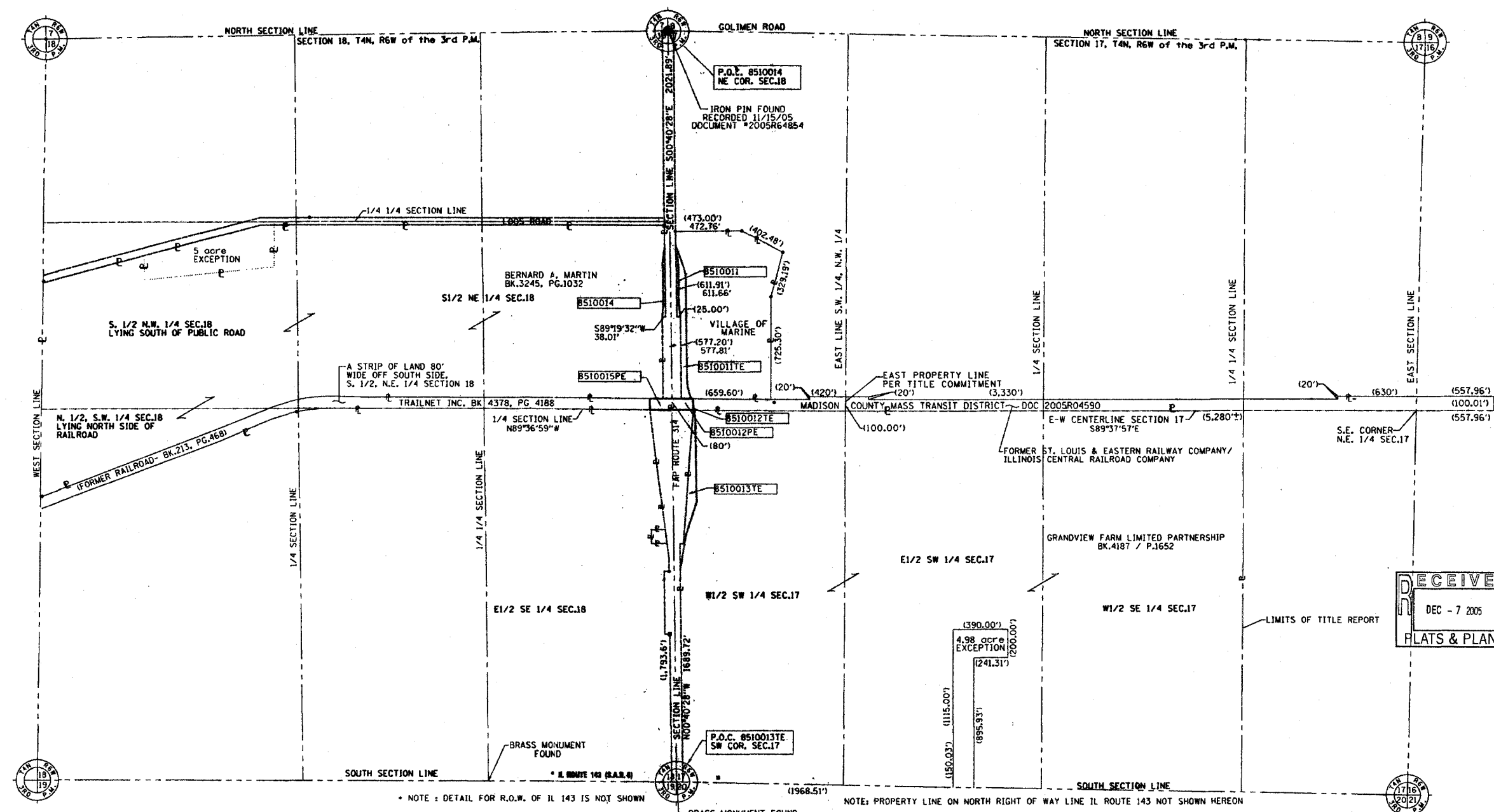

\* NOTE: DETAIL FOR R.O.W. OF IL 143 IS NOT SHOWN

NOTE: PROPERTY LINE ON NORTH RIGHT OF WAY LINE IL ROUTE 143 NOT SHOWN HEREON